Average net paid circulation of THE CHICAGO TRIBUNE, March, 1922:
Daily - - - 500,311
Sunday - - 827,884

Chicago Daily Tribune

THE WORLD'S GREATEST NEWSPAPER

FINAL EDITION

VOLUME LXXXI—NO. 101 C

[COPYRIGHT 1922 BY THE CHICAGO TRIBUNE]

FRIDAY, APRIL 28, 1922.—34 PAGES

THIS PAPER CONSISTS OF TWO SECTIONS—SECTION ONE.

** PRICE TWO CENTS IN CHICAGO AND SUBURBS: ELSEWHERE THREE CENTS.

HIDE SLAIN GIRL IN PARSONAGE

TUESDAY TO SEE FIRST TEST OF HARDING RULE

Indiana Primary to Bare G. O. P. Heart.

BY ARTHUR SEARS HENNING.

Indianapolis, Ind., April 27.—[Special.]—The first real test in any state of the standing the administration has among the Republicans who helped make the administration in power will be afforded by the Republican primary in Indiana next Tuesday.

Senator Harry S. New is a candidate for renomination. The intimate personal friend of President Harding, as one of the two or three men who are known to be the most influential advisers of the President, and as the most authoritative spokesman of the President in the senate, Mr. New is so thoroughly identified with the Harding program and policies that the vote for him in the primary will come pretty close to representing the proportion of Indiana Republicans satisfied with the achievements of the administration during the year it has been in office.

HARRY S. NEW.

Beveridge Represents the Antis.

Former Senator Albert J. Beveridge is the opponent of Senator New for the Republican nomination for senator. While he has a large personal following his bid for the nomination is based substantially on criticism, either direct or implied, of the record of the Harding administration up to date, and his chance of success depends almost entirely on the extent of dissatisfaction with the administration, particularly among the farmers.

A. J. BEVERIDGE.

The result of the contest, therefore, will be heralded, not without reason, as the judgment of Indiana Republicans on the Harding administration. If New wins the result will be proclaimed widely as a vote of confidence in the administration and an expression of endorsement to the President in carrying out the full program of administrative and legislative reforms he has undertaken. If Beveridge wins the impression will be created that the administration has suffered a repudiation despite the asseverations of Mr. Beveridge that President Harding's record is not involved in the contest.

Harding Keeps Hands Off.

That the President ardently desires the renomination of Senator New, whose services have been invaluable to the administration at critical junctures, is well known in Washington, although Mr. Harding has refrained scrupulously from taking any part in the primary contest.

As the day of voting draws near both sides evince supreme confidence of victory. Senator New, who has been at his desk in Washington during the whole campaign, has just arrived here and professes himself satisfied with the reports of his lieutenants that a big majority of Indiana Republicans will stand by him next Tuesday. Mr. Beveridge, who has spoken four or five times in every congressional district during this contest and appeared in almost every city and village in the state in the last two years, foresees triumph as a great uprising of independent Republicans against the organization Republicans, who are conceded to be pretty generally supporting Senator New.

Expect Farm Vote to Back Ex-Senator.

The Beveridge camp is relying on the farmer vote mainly for success, conceding that Senator New cannot be beaten in the urban constituencies, taken as a whole, though Mayor Lew Shank is being relied upon to carry Indianapolis for Beveridge. The discontent among the farmers bred by the hard times, from which they have been conspicuous sufferers, is admitted at Beveridge headquarters to be the basis of the expectation that the agricultural vote will put Beveridge over next Tuesday.

It is asserted by the Beveridge managers that canvasses in the farming communities have demonstrated the soundness of this expectation. The

(Continued on page 10, column 2.)

NEWS SUMMARY

DOMESTIC.

Hoopeston, Ill., school teacher, missing for five weeks, found slain in basement of unoccupied parsonage of Presbyterian church in that town.

Twelve thousand persons made homeless and 100,000 acres flooded or menaced after levee breaks in Louisiana.

At the convention of League of Women Voters a resolution was adopted favoring a "federation of the world."

Indiana Republican primary on Tuesday expected to be first test of Republican party reaction to Harding's administration.

LOCAL.

Ald. Robert R. Jackson, colored, submits amendment to proposed revised motion picture censorship ordinance providing for the elimination in pictures of nicknames which reflect on certain races.

Miss Dorothy Hutchinson, 26, of the Rogers Park hotel, was taken to the West Chicago station as result of complaint by Frank Kattensroth, broker, who says she has pursued him three years.

Mrs. Dorothy Dyrenforth Auracher, daughter of W. H. Dyrenforth, sues Harry E. Auracher, well known composer and orchestra leader, for divorce.

William Harlowe Briggs, literary chief of Harper & Brothers, gives Medill School of Journalism some advice on the writing of books.

State's attorney's office ready to investigate recent real estate deal of board of education, and suspension of William A. Bither, the board's attorney, is a possibility.

Supervisors of Lake county demand that Sangamon pay costs of Small trial to date; fear "no pay" threat may hinder selection of jurors.

Organize society for the promotion of corset wearing; only 55 per cent of the women are wearing them now.

Prohibition agents start raids on loop drinking places as result of death of William Hollister Jr., from moonshine whisky.

Women drivers of autos deny charges of Evanston justice that they are responsible for 25 per cent of motor accidents and Coroner Hoffman backs them up.

U. S. GRANT'S MEMORY.

President Harding, in speech at Grant centennial, praises leader of Union armies as lover of peace and generous to foes at end of war.

Government machinery halts while official Washington pays tribute to memory of Gen. Grant on centenary of his birth, and dedicates memorial monument, erection of which was provided for fifteen years ago.

Chicago pays homage to memory of Grant on one hundredth anniversary of his birthday.

WASHINGTON.

Massmeeting called by National Civil Service Reform league to protest against alleged administration drive on civil servi .

Senator McCumber (N. D.) says finance committee is making such progress on soldiers' bonus bill that revised measure will be ready for senate within a week.

Internal Revenue Commissioner Blair's ruling that contributions to the Woodrow Wilson foundation are not deductible from taxable income arouses Wilsonians, who point to reverse decision on contributions to McKinley and Roosevelt memorials.

Final report of radio conference, prepared for control legislation, fixes wave bands for amateurs and schools.

FOREIGN.

Arthur Griffith and Eamon de Valera hold warm debate in Dail Eireann.

France refuses to discuss reparations at Genoa.

Revolution sweeps several states of Brazil as result of boiling presidential election campaign. Governors are ousted.

India villages enroll 400,000 in war to death against British. Distribute arms.

SPORTING.

Cubs defeat St. Louis, 6—4, on hitting of Ray Grimes.

White Sox tie Cleveland, 6 to 6.

Al Hill, England's crack distance runner, coming to America for match races with stars like Joe Ray and Earl Eby.

Heine Engel draws with Meyers on mat, then takes punch at latter.

EDITORIALS.

Give the State the Short Ballot; Barring Out a Customer; The Unwritten Law; Digging Into Mr. Bryan's Past.

MARKETS.

Reaction in stock market causes irregular movement of bonds and speculative issues decline a point or more.

Sinclair Consolidated Oil company's president reports that despite depression of last year business is gaining and intimates cash dividends soon will be resumed.

Wheat closes ⅛@1¼ cents higher on reports of big export business; corn gains ⅛@⅝ cent, oats ⅛@½ cent, and rye ⅛@1¼ cents.

DE VALERA AND GRIFFITH HURL "LIE" IN DAIL

Secret Irish State Papers Revealed.

BY PAUL WILLIAMS.

[Chicago Tribune Foreign News Service.]

[Copyright: 1922: By The Chicago Tribune.]

DUBLIN, April 27.—Accusations, recriminations, and parliamentary chaos marked today the most heated and disorderly discussion in the history of Dail Eireann. The lie was tossed and kicked about, and the clash between the leaders of the opposing factions almost reached a point where it revealed the memoranda of negotiations between the Dail and its representatives and the British government which led to the truce and the treaty.

Both sides demanded that all correspondence relative to this conference be laid before the people, and yet it was not decided whether to publish it. Deputy Eamon de Valera went so far as to read the part of a letter from himself, as president of the Dail, to the plenipotentiaries in London dated Oct. 25, 1921.

De Valera's Letter Read.

"I have received the minutes of the tenth session and your letter of the 24th," the letter said. "We all adhere, and there can be no question of our asking the Irish people to enter an arrangement which will make them subjects of the crown or demanding allegiance to the British king. As the time is so pressing the Ulster question should be pushed ahead at once."

Mr. de Valera paused and then said, "I am sorry I must reveal our national purposes to our enemies."

The speaker of the house interrupted, preventing further disclosures and temporarily, at least, smoothing over the controversy.

Arthur Griffith, president of the Dail, had previously insisted that Mr. de Valera read all this communication and that every document pertaining to the negotiations should be given to the press. He charged Mr. de Valera with continuing the misrepresentations and intimated the existence of other documents to sustain his connections with the principal signatories of the treaty. Mr. de Valera called one of Mr. Griffith's statements a "lie."

Silent No Longer.

Few have seen Mr. Griffith so emotional as when he announced that the republican element had driven him to a point where he could remain silent no longer.

"When he sent us to London he admitted that we could not bring back a republic, and he made a speech saying we could not," Mr. Griffith said.

"I never did," interrupted Mr. de Valera.

"Deputy de Valera said to me at the time, 'Get rid of the strait jacket of a republic,'" went on Mr. Griffith.

"I deny that!" shouted Mr. de Valera.

"It makes no difference how often you deny it," returned Mr. Griffith.

Fears No Gunmen.

The president and the former president of Dail Eireann shouted across at each other words that were indistinguishable because of the numerous deputies joining in. Finally Mr. Griffith's voice was heard.

"I am not going to be intimidated by any gunmen here."

"Withdraw," demanded Mr. de Valera, which request brought cries of "No."

"We were sent to England with the understanding that we were to arrange some association of Ireland with the British empire," continued Mr. Griffith. "Why did not Mr. de Valera send Mr. Lloyd George a statement that he would negotiate only on a basis of a republic. Mr. de Valera said that we who went to London might have to be scapegoats, but we were willing."

Attack on Collins.

Mr. Griffith referred to the recent attempt on the life of Michael Collins and read extracts from the Irish Republic, which he charged were "deliberate incitements to assassination."

"This paper," he said, "is published by an Englishman who has spent most of his life in the British service and part in the secret service."

Erskine Childers, with his deeply lined ordinarily pallid face, listened with anger and demanded an investigation of this "infamous charge."

"I will prove it by the records," Mr. Griffith asserted.

Mr. Childers served with the City Imperial volunteers in the fight against the Boers. Later in a naval novel he aroused the British to the peril from German naval preparations, and the accusation was made that the author was subsidized by the British government. During the world war he was an intelligence officer with the air force. His mother was Irish. He

(Continued on page 12, column 2.)

A TRAGEDY IN FOUR ACTS

[Copyright: 1922: By The Chicago Tribune.]

Act I.—He (reading of latest apartment robbery) "My dear, you must be very careful about opening the door to strangers. Keep the door on the chain, and if they look suspicious, don't under any circumstances let them in."

Act II.—Strangers (at door with large package) "We gotta box for this flat, lady." She (terrified)—"I'm not expecting a package and I won't open the door. If you don't go away I'll call the police." (Exit strangers hastily.)

Act III.—She (to returning husband) "There was a two rough looking strangers here today. They said they wanted to deliver a large box. I wouldn't let them in." He—"Fine! You did perfectly right. You can't be too careful in these days of lawlessness."

Act IV.—Later in the evening. He (as sudden thought strikes him)—"Great heavens, woman! I just remembered. Those men were delivering a case of bootleg, and I'm out $125!!" (Curtain.)

JOHN D.'S FARM MENACED DURING A $3,000,000 FIRE

Lakewood, N. J., April 27.—[Special.]—Damage estimated at more than $3,000,000 has been done by forest fires in Ocean and Monmouth counties yesterday and today.

The flames that destroyed 150,000 acres of trees and brush yesterday burst forth again today near Lower Squantum, two miles north of Lakewood. Throughout the day the fire pushed forward for ten miles on a front estimated at from two to five miles. It passed four villages and several big estates and farms.

Villages and homes were saved by volunteer fire fighters, who came from miles around. Between 500 and 1,000 men fought the flames.

The flames reached within a half mile of the 400 acre farm of John D. Rockefeller, a few miles north of Lakewood, but were kept at this distance by the backfire method. They reached the outskirts of Arthur Brisbane's estate, but employés and neighbors started a backfire and kept the blaze away from the buildings.

300 MILES ON A GALLON OF FUEL, LATEST PROMISE

Syracuse, N. Y., April 27.—Three hundred miles by an automobile on a gallon of fuel costing five and one half cents, is the claim H. H. Elmer, treasurer and general manager of the Globe Malleable Iron and Steel company of this city, makes for an engine designed by himself, revealed to the directorate of the company at its annual meeting here today.

Three full sized models were tested before the directors today. One of the models, a one cylinder, three horsepower engine, ran continuously for eighteen hours on one and one-quarter pints of fuel, the directors stated.

The fuel used is oil, either mineral, animal, or vegetable. No ignition or carburetor is used. One of Mr. Elmer's models has attained a speed of from 2,500 to 3,000 revolutions a minute, he claims. The principle of the discovery is based on the chemistry of oil, according to Mr. Elmer.

Mr. Ford Had His New Car Swiped; Yep, He Uses 'Em

Detroit, Mich., April 27.—Henry Ford was driving a brand new automobile today. This followed the theft last night of his machine while it was parked downtown.

"What kind of a car was it?" the police clerk asked when Mr. Ford phoned.

"Why, a Ford, of course," Mr. Ford answered.

LET STAYS STAY, SAY CORSET MEN

But the Young Girl Says They're Wrong.

BY GENEVIEVE FORBES.

Save the stays!

This Macedonian cry for the preservation of the corset was voiced yesterday by several hundred members of the Chicago Corset club, who have launched a campaign to draw the corset out of the realm of fancy into the area of fact.

At a meeting to be held this noon at the Brevoort hotel the ways and means committee of the club, representing manufacturers and salesmen of the commodity, now said to be found only in ancient histories and family albums, will outline a life saving program for the corset industry.

Women Have "Wrong Idea."

"Only 55 per cent of the women are now wearing corsets," according to Ross Hey, secretary and treasurer of the organization, "and women have got the idea that corsets have gone forever. But they haven't.

"A fashion edict cannot change an Amazon into a sylph. Seventy-five per cent of the women should wear corsets now and forever."

More optimistic is P. F. LaVoie, one of the directors of the club, who insists that the corsetless craze is on the wane and the appeal of stays is perennial.

"A woman will go without corsets for a year, two years, maybe three," said Mr. LaVoie, "then she will begin to notice a change in her figure. All women want to be tall and slender. Without a corset, flesh spreads, and muscles sag."

The return of the corset is inevitable, according to Mr. LaVoie, but it will return lower, looser and more pliable than its rigid, steel, boned ancestor.

A Parisian's Idea.

Paul Poiret, Paris dressmaker, anticipated the Chicago Corset club's campaign for the corset a few months ago when he said, with brutal masculine phrasing, "A woman's body needs sculptoring."

Are Chicago women slaves to stays? They don't know; their modistes don't know. The best answer seems to be that woman believes in the corset, theoretically, but woman is a practical creature. The question, "Why is a corset?" was put to representative Chicagoand yesterday.

The flapper, it was agreed, can do what she wishes. Modistes, doctors, teachers, even a few mothers admitted that the young girl with the athletic figure looks well without a corset.

Young Girls Don't Wear 'Em.

"More and more women are giving up the corset," is the opinion of Mme. Alla Ripley, president of the Fashion Art league, "but the middle aged woman or the stout woman can never give them up. Their muscles sag too much. Young girls? Why, to tell the truth, I don't know a girl who wears a corset."

Meanwhile, the ways and means committee is busy compiling data, figuring statistics and devising schemes to outlaw the long line frocks and make popular a gown with at least an approximation of a waist line.

CHANG'S TROOPS BATTLE WU NEAR PEKING, REPORT

PEKING, April 27.—[By the Associated Press.]—The authorities announced today their intention to close the city gates in the event of hostilities between the forces of Gen. Chang Tso Lin and Gen. Wu Pei Fu. The precaution is contemplated as a protection to the people in the city. Reports received here today are to the effect that a skirmish has taken place between the Chang Tso Lin and Wu Pei Fu troops near Shansi Tien, twelve miles south of Peking.

THE WEATHER

FRIDAY, APRIL 28, 1922.

Sunrise, 4:50 a. m.; sunset, 6:45 p. m. Moon sets 8:19 p. m. on 28th.

Chicago and vicinity—Mostly cloudy Friday and Saturday; continued cool; fresh northeast winds.

Illinois—Mostly cloudy Friday and Saturday; probably rain in south and central portions; continued cool.

TRIBUNE BAROMETER.

TEMPERATURES IN CHICAGO

MAXIMUM, 6 P. M.....41
MINIMUM, 7 A. M.....36

4 a. m....38	1 p. m....38	9 p. m....40	
5 a. m....38	2 p. m....38	10 p. m....40	
6 a. m....37	3 p. m....39	Unofficial—	
7 a. m....36	4 p. m....39	11 p. m....40	
8 a. m....36	5 p. m....40	Midnight ..40	
9 a. m....37	6 p. m....41	1 a. m....40	
10 a. m....38	7 p. m....40	2 a. m....40	
11 a. m....39	8 p. m....40	3 a. m....39	
Noon 39			

Mean temperature for 24 hours to 7 o'clock last night, 38. Normal for the day, 52. Excess since Jan. 1, 168 degrees.
Precipitation to 7 p. m., none. Excess since Jan. 1, 1.89 inches.
Highest wind velocity, 23 miles an hour from the north at 10 a. m.
Relative humidity, 7 a. m., 87; noon, 83; 7 p. m., 75.

Proposes To Stop Movie Race Slurs

Elimination from moving pictures of nicknames which tend to ridicule certain races is provided in an amendment submitted as part of the city motion picture censorship ordinance now undergoing revision at the hands of an aldermanic subcommittee.

ALD. OLSEN. [TRIBUNE Photo.]

If the amendment, drawn and introduced by Ald. Robert R. Jackson, one of the colored aldermen from the Second ward, is adopted by the judiciary committee and approved by the council and the mayor, such words as "kike," "dago," "nigger," "Turk," "coon," "mick," and "darkey" will be taboo in all picture titles, subtitles, and descriptive matter thrown on the screen.

Has Wide Scope.

The amendment also prohibits the use of other "terms, titles, or phrases" which "reflect opprobrium or ridicule on a race, nation, religious sect, denomination, or constitued authority of the law." It also prohibits pictures which "hold up to scorn or ridicule any nation or the people thereof." In this it simply follows the language of the state law.

"There are censors on the board now who think that the words kike and shine are funny," Ald. Jackson declared. "They can see and cut out any reflection on religions, but permit reflections on races, which I think are as bad."

Won't Stop Charlie.

Ald. Jackson denied assertions that the amendment would prohibit the showing of Charlie Chaplin's pictures and the picturization of the crucifixion.

Ald. Oscar Olsen, chairman of the subcommittee, and Ald. Coughlin, Madderom, and Brieske, the other members, voted with Ald. Jackson.

UNCLE SAM NABS TRIO IN $2,500,000 N. Y. MAIL THEFT

New York, April 27.—Postoffice authorities today believed they were in a position to recover the greater part of the $2,500,000 loot taken by three armed bandits in their daring raid on a mail truck on lower Broadway last October.

Postoffice inspectors announced that their six months' work had been rewarded by the capture of three men whom they arraigned before United States Commissioner Hitchcock on the charge that they had found them trying to dispose of $75,000 worth of securities which was part of the plunder.

The arrests were made in dramatic fashion in two of the largest downtown brokerage houses, which had turned over their premises and staffs to assist the inspectors in laying a trap for the trio. More arrests are promised.

MAN IS CARRIED, SLAIN, TO HOME

John Mansfield, 446 East 44th street, a switchman, was carried to his home early this morning dead. He had been shot.

Some time before this occurred J. C. Mulvaney, 5324 Kimbark avenue, a merchant, engaged in a battle with three auto robbers in front of his home. Mulvaney fired four shots, the robbers about ten. The merchant thinks he hit one of his assailants. Two revolvers and a cap were picked up in the vicinity.

The police believe it possible that Mansfield may have been one of the trio who attacked Mulvaney.

"THE trouble with those girls in What's-His-Name's stories was that they had to show people or they wouldn't know that they had legs, and so on; and that they could swear and smoke and were good sports and knew about sex and psycho-analysis. But that's pretty old stuff now."

SISTER ANNE
by Henry Kitchell Webster

Blue Ribbon Fiction

A BLUE RIBBON short story of a college flapper in

Sunday's Tribune

HOOPESTON, ILL. YOUNG WOMAN MISSING WEEKS

No Motive or Clew for Killing Found.

The mystery of a dead girl, which resembles in several vital phases the Marion Lambert case, in which Will Orpet was tried and acquitted, and the Durant church murders in San Francisco, came to light in Hoopeston, Ill., yesterday, when the body of Gertrude Hanna, 25 years old, former Chicago resident, was found in a mutilated condition in the basement of the unoccupied parsonage of the United Presbyterian church.

The Hanna girl, who disappeared from the home of her father, Wesley T. Hanna, mill owner of Hoopeston, just four weeks ago on a rainy night, was a member of the Sunday school of the Presbyterian church, which was presided over until last December by the Rev. J. P. Maloy, now pastor of the United Presbyterian church, Davis street and Wesley avenue, Evanston. Dr. Maloy was informed last night of the finding of the body in the basement of the house which he and his family formerly occupied.

Believed Attacked, Slain.

Although the cause of the girl's death has not been determined, it is the opinion of the county officials, who went to Hoopeston from Danville last night that she was attacked and killed, her body bound with a rope, and kept on ice or in a cold place for two or three weeks, and then removed to her former pastor's home. The autopsy by the county physician disclosed that the girl was approaching maternity. The stomach will be sent to Chicago today for analysis to determine whether poison was used. The girl's parents, reticent and sensitive, refused last night to discuss the case.

Miss Hanna was a subnormal girl, according to Dr. Maloy, who said he could conceive of no motive for the crime. She was graduated from the Hoopeston High school in the class with Dr. Maloy's daughter. Several years ago the girl was sent to the Kankakee institution but was discharged as cured.

Worked in Chicago.

She came to Chicago three years ago and worked for several months as student nurse at the Garfield Park hospital. Later she was employed as a clerk by Sears, Roebuck & Co.

Finally tiring of city life, she returned to the farm of her sister, Mrs. Nathaniel Harding, near Hoopeston. She had been at her father's home, which is about two blocks from the parsonage, during the last year. It was said she had been a "little wild" during the last eight or nine months.

Four weeks ago last night, when her mother left the house to feed the chickens, the girl walked out and was never seen alive afterward by any friend or member of the family. It was raining, and she wore an overcoat and rubbers, but no hat.

Every means of search was instituted by the authorities, but there were no clews to her fate until yesterday. J. P. McKibben, foreman contractor, had been employed in the upper story of the parsonage repairing it for the new minister who is expected soon. He had an errand in the basement and there found the body.

No Effort at Hiding.

The girl was still clothed in her overcoat and rubbers. The body was lying on a cement ledge about two feet wide and three feet from the ground, which ran around the cellar. No particular effort had been made to cover or hide it.

The town authorities notified Sheriff Charles Knox and he and State's Attorney John A. Leman of Danville were on the scene within an hour and a half after the discovery of the body at 4:30 o'clock. Coroner John Cole and County Physician Fisher arrived later. They performed an autopsy and found the lungs in good condition. The arms looked as though they had been bound tightly with a rope. The wrists were marked as though they had been crushed tightly. It was the opinion that murder had been committed and that the girl had been dead four weeks, but the exact cause of death will not be determined until analysis of the organs. The inquest was postponed to await further investigation.

Door Locked Inside.

The door to the cellar stairway where the body was found was closed and locked from the inside by a broom handle thrust through the staples. According to Coroner Cole, it looked as though she had been murdered and that the murderer returned later and removed the ropes or wires with which she was bound.

"Our daughter left home to do some shopping the evening of March 27," said the girl's father last night. "When she failed to return home we searched for her that night and did

* * *

all I could to learn her whereabouts. I have no theory as to the cause of her death. She had made no threats of suicide."

Mr. Maloy said last night:

"As her former pastor, who came to Evanston last December, I was recently requested by letter from Hoopeston to help search in Chicago for Miss Hanna.

"It was thought that because she had been employed by Sears, Roebuck & Co., she might have returned to Chicago.

"I am surprised, of course, to learn that she was found slain, for I can conceive of no motive any one might have to do away with this unfortunate young woman. She had no enemies as far as we down there knew. She always had acted a bit queerly, not mixing with the crowd as young folks do in the church. Folks at Hoopeston regarded her with pity.

Youngest of Daughters.

"She was graduated from the Hoopestown High school. I believe with the class of 1915. As pastor of their church I became acquainted with all members of the Hanna family. W. T. Hanna, the father, is a fairly well to do mill owner. Gertrude was the youngest daughter. She was about 25 years old. Her sister, Grace, is 26 years old. The eldest sister is Mrs. Harding.

"It was at this farm that Gertrude lived after returning from Chicago. She had violent fits of crying while here, her sister saying that often she would make a great commotion with her moaning and melancholia."

The Rev. Mr. Maloy came to his Evanston parish last December, replacing the Rev. George Whiteside, who was transferred to an eastern charge after eighteen years in Evanston.

Harry Maloy, 13 year old son of the pastor, said that the young woman was regarded as "funny" by boys and girls of Hoopestown.

"She did not mix with them at parties," he said. "Folks say she was queer."

SENSES OF BLIND GIRL TOO REFINED TO BE MEASURED

Willetta Huggins, the 17 year old girl marvel who, though blind and deaf, can read newspaper headlines and distinguish colors, again amazed Chicago physicians when she demonstrated her powers before the north side branch of the Chicago Medical society last night at the North Shore hotel.

"Miss Huggins has a bright future," said J. T. Hooper, head of the Wisconsin State School for the Blind. "Not on the vaudeville stage, but in teaching other blind people to make use of their sense of touch and smell."

President Walter Dill Scott of Northwestern university said Miss Huggins' senses of touch and smell had proved too highly refined to be measured by the ordinary instruments in use in the Northwestern psychological laboratories.

Under the direction of Dr. T. J. Williams, Miss Huggins held colored objects to her nose and unfailingly announced their hues. She was tried on flowers, painted objects, and articles colored with calcimine.

Monday Is Last Day to Pay Tax on Real Estate

Monday, May 1, will be the last day for payment of real estate taxes for 1921 without penalty, according to a statement issued yesterday by County Treasurer Patrick J. Carr.

OCEAN STEAMSHIP MOVEMENTS.

Arrived.	Port.
CANADA	Marseilles
MEGANTIC	Queenstown
KEYSTONE STATE	Manila
Sailed.	**Port.**
SUSQUEHANNA	New York
HELLIG OLAV	New York
ROCHAMBEAU	New York
ORBITA	Hamburg
ROTTERDAM	Plymouth
YORCK	Bremen

ROCK ISLAND DAYLIGHT SAVING SUBURBAN TRAIN SCHEDULES.

Effective 12:01 a. m., Sunday, April 30th, with resumption of DAYLIGHT SAVING TIME by City of Chicago, Rock Island Lines will operate all suburban trains in the Chicago-Joliet district on schedule approximately one hour earlier than at present. They will be operated on CENTRAL STANDARD TIME, which is one hour slower than DAYLIGHT SAVING TIME, and proper allowance should be made in reading schedules.

Effective same date, Train No. 207, to Peoria, will leave Chicago 9:15 a. m., fifteen minutes later than at present. Train No. 209 to Peoria will leave Chicago 11:55 p. m. (beginning Sunday night, April 30th), ten minutes earlier than at present. Train No. 15 to Bureau will leave Chicago 4:05 p. m. Other through trains will continue to operate on present schedules.

Rock Island trains leave from La Salle Street Station—only railroad station on the Elevated Loop.—Adv.

SEMENOFF!

(pronounced Sem-yon-off)

Into the story of the big Cossack, his women, the cabaret life of Harbin, the towns shot up, his horde of Buriats, Mongols, Russians, Chinese, weave the story of high international intrigue for dominance of Siberia's riches and of the promised emergence of a great Asiatic democracy. A tale as romantic as that of our Great West. Charles H. Smith, the United States Interallied Commissioner in Siberia, tells it in the May

ASIA

The American MAGAZINE on the Orient

Richly Illustrated

On all news-stands 35 cents

LAKE COUNTY'S BOARD ASKS PAY FOR SMALL TRIAL

Fear Demand May Hamper Jury Selection.

BY PARKE BROWN.

Waukegan, Ill., April 27.—[Special.]—"Look out; if you serve on this jury you may never be paid for your services. Lake county hasn't the money to pay you."

This in effect was the message to the prospective jurors for Gov. Small's trial contained in a formal resolution passed by the county board of supervisors today. This is the same body which recently sent a committee to Judge Claire C. Edwards and privately asked him to give the governor one more continuance in order that Lake county might "get its state roads."

The action of the county board was construed also to mean that, even if Sangamon county were able and willing to pay the jurors, the taxpayers might go into court and prevent the payment because the manner in which they were drawn for the jury was not the regular way.

Fear More Trouble in Getting Jury.

Both pieces of propaganda appeared in the Waukegan afternoon papers today. Only four of the twelve jurors have been obtained, and it is expected an increased reluctance to go on the panel will be shown here.

That reluctance was given before this maneuver. For example, about forty-five men out of sixty-two who answered a new venire call today asked to be excused, and the examinations thus far show that two-thirds of those who reach the jury box say they have "fixed opinions" which will not permit them to be fair and impartial, and it is estimated that a large percentage of this number make that statement solely to avoid service.

With these new rumors thrown into the situation—the threat that even that $3 a day will not be forthcoming—it is feared that excuses and "fixed opinions" will multiply overnight.

When Judge Edwards was shown a copy of the board of supervisors' resolution and was told of the "taxpayers" rumor he characterized it as "all smoke," but declined to "rush into print" on a matter not before his court. "But you may say for me," he added, "that I'll see that the jurors are paid. And I shall tell that to the veniremen if it becomes necessary."

The action of the supervisors is ascribed almost entirely to the dominating influence on the board of William J. ("Bill") Stratton, a neighbor of Fred Lundin at Fox Lake and Gov. Small's appointee as chief game warden.

The resolution sets up the fact that while the costs of the Small trial eventually will be paid by Sangamon county, where it would have been tried except that the defense took a change of venue, Lake county finds it impossible "at this time" to advance the money for "jurors' warrants, sheriff's fees, and other fees." Upon this basis it "demands" of Sangamon county a sum sufficient to meet the expenses already incurred.

Apparently the matter of the expenses already incurred was something of a joke, for Circuit Clerk Brockway said he had not yet even tabulated them. He said they probably would not total over $3,000. As this is taxpaying time, there is extreme doubt that Lake county would be embarrassed by advancing an even much larger amount than this.

No Doubt of Payment.

Legally it is said there is not a scintilla of doubt concerning either Lake county's obligation to pay at this time or Sangamon's obligation to pay when the final bill is presented.

And concerning the other propaganda bomb that was planted so carefully for the last two days—statements by some of the lawyers identified with Gov. Small's defense that a taxpayer might step into court either in Sangamon county or Lake county and restrain the payment of jurors' fees because the jury list was not drawn in the usual manner—lawyers not on that side are unanimous. They say that such a suit would be thrown out of court.

In connection with this section of the message to the veniremen, another important point is made. The statement that the jury list was drawn irregularly and not in conformity with the law is considered a direct reflection upon Judge Edwards, who proposed the plan that was followed—that of taking every fourth name on the latest poll lists of the county.

So indignant were the attorneys for the state that, while they refused to discuss the subject until they had determined upon their plan of procedure, it was reported they had discussed beginning action on the theory that the propaganda campaign was nothing less than wholesale jury tampering. It was said they considered it a conspiracy to obstruct justice as well as contempt of court.

No More Jurors Sworn.

No more jurors were added today to the four already sworn in, but at adjournment there were indications that some of the panel of four then under examination would survive the final tests in the morning.

The defense had accepted the state's tender of Earl Washburn, owner of a store at Gurnee, and had tendered Charles Forver, a Waukegan grocery clerk, and F. W. Radke, an accountant employed by a Waukegan lumber company. Charles Melville, a motorman on the North Shore line, living at Highland Park, was the fourth. During the day's quizzing the state used the second of its peremptory challenges and the defense used two, leaving them each eight more.

SUICIDE'S WIDOW

MRS. VIRGINIA MICHELS.

Mrs. Virginia Michels, a prisoner in the county jail since last Wednesday, was yesterday informed that her husband, Theodore, 40, 1522 North Halsted street, had killed himself. Despondent because he was unable to obtain a bond for his wife, Mr. Michels shut himself in the room and turned on the gas. He was found dead by Mrs. Alvina Pruno, 2024 North Halsted street, his mother-in-law.

The two were codefendants on a fur robbery charge. The charge against Mrs. Michels was nolle prossed by Assistant State's Attorney Samuel Hamilton in order that she might attend her husband's funeral.

12,000 MEETINGS IN OPEN AIR, PLAN OF CITY CHURCHES

Holding of 12,000 open air meetings by churches and various organizations, beginning next week, was planned last evening at a dinner of the Chicago Church federation at the auditorium of the Young Men's Christian association, 19 South La Salle street.

Representatives of fourteen organizations spoke and agreed to help carry out the program. Weekly reports are to be sent to the federation headquarters. The new feature of the campaign will be the holding of open air meetings in residence neighborhoods and by churches which were characterized in the addresses as "aristocratic and dignified." The Buena Memorial Presbyterian church, Broadway and Sheridan road, is one of these churches. The Rev. Henry Hepburn, the pastor, was one of the speakers.

Chicago Tribune.

THE WORLD'S GREATEST NEWSPAPER.

Vol. LXXXI. Friday, April 28. No. 101.

Published daily at No. 7 South Dearborn Street, Chicago, Illinois.

Mail Subscription — Price, except Postal zones 5, 6, 7, and 8—Daily with Sunday, one year, $15.00.

MAIL SUBSCRIPTION PRICE.

Zones 1 to 4 inclusive—Daily, $7.50 per year.

Zones 5 to 8 inclusive—Daily, $12.00 per year.

Entered as Second Class Matter, June 3, 1906, at the Postoffice at Chicago, Illinois, under act of March 3, 1879.

The expression of individuality which

Hirsh Wickwire

The Finest of Clothes Ready to Wear

are capable of giving you is such as no other clothes seems to approach.

May we show you how one of the New Spring Models will express your personality?

WOODWARD HOLMES & PLUM INC.

At Fifty-five East Madison
In the Mallers Building

LONDON MADE GABARDINE TOPCOATS AT

$19.50

They're stylish coats that you can wear in the rain. The finest waterproof gabardines; the finest London tailoring. $19.50 is only half their value

The London Aquatite label's in every coat

Maurice L Rothschild

Money cheerfully refunded

Good clothes; nothing else

Southwest Corner Jackson and State

Chicago Minneapolis St. Paul

PHONE BUCKINGHAM ONE THOUSAND

—for instant communication with WITTBOLD Service, covering every phase of horticultural and floral activity.

GARDEN WORK

Landscape plans drawn. Trees and Shrubs planted. Lawns built—Window boxes filled. Black Soil and Sod.

FLORAL DEPT.

Cut flowers. Floral baskets. Funeral designs. Potted plants. Floral decorations for all occasions.

RENTING DEPARTMENT

Plants maintained in hotels, restaurants and business establishments on a monthly rental basis. Palms rented for funerals.

17 Telephones—All *Buckingham 1000*

This is the original GEORGE WITTBOLD organization—established in 1857. We have no LOOP store!

Wittbold FLORIST

745 Buckingham Place

As near to you as your phone

KNOX HATS

Knox hat prices for Spring set a new standard of hat values—

SEVEN DOLLARS

the lowest price at which Knox Soft Felts and Derbies have been sold for several years.

JOHN T. SHAYNE & CO.

ON MICHIGAN AVENUE *at Randolph*

Fannie May

Home made Candies

Friendly messages of praise reach Fannie May daily. But what makes these tributes so gratifying is the spontaneous manner in which they are offered.

There is great pleasure in the knowledge that Fannie May has created real enjoyment through doing her work well.

A box of Fannie May's today will be unusually welcome in any home.

They're Fresh Today—and Everyday
Seventy Cents a Pound

FANNIE MAY CANDY SHOPS:

71 East Adams Street, Near Michigan Blvd.
17 East Jackson Blvd., Bet. State and Wabash
32 West Monroe Street, Bet. State and Dearborn
1004 Wilson Avenue, Just West of Sheridan
11 North La Salle Street, Opp. Hotel La Salle
433 Main Street, Peoria, Ill.

Phone Main 3166—all shops

Open Evenings Till 11 P. M.; Sundays, 1 to 9 P. M.

Always Sold From Dainty Ribboned Baskets

A STARR BEST Randolph and Wabash

"Prep" Clothes

with

Long Trousers for High School Boys

Sport Model or Plain Four Button Sack

of all wool fabrics. In a very attractive assortment of new Spring colorings; excellently tailored and perfect fitting.

An unusual value at

$37.50

Ages 14 to 18 Chest measure 31 to 35

All made with coat, waistcoat and two pairs of long trousers

Why Nettleton's are called

"Shoes of Worth"

Comfort

In mature years, conservative style, plus *utter comfort*, is demanded. Nettletons are not only comfortable but possess good looks and long wearing qualities as well.

The Composite
—the most famous combination measurement shoe.

THE Nettleton SHOP

26 N. Clark Street, Conway Building

222 S. Michigan Blv'd., Railway Exchange Building

FRANCE REFUSES GENOA TALK ON GERMAN DEBTS

Russia Anticipates Rough Note from Powers.

[Chicago Tribune Foreign News Service.]
[Copyright: 1922: By The Chicago Tribune.]

PARIS, April 27.—Premier Poincare today refused to attend or approve of an immediate meeting of the supreme council at Genoa, which is the latest Loyd George project. The French cabinet unanimously decided against the project during the morning and afternoon sessions, but Premier Poincare hints that he might come to Genoa to head the French delegation at the conference on May 7 and 8, when President Millerand returns.

The French reply explains that there is no reason for the allies to discuss action against Germany until Germany has defaulted May 31 and that the case is now entirely in the hands of the reparations commission. As to discussing the Rapallo treaty, the French say that the reparations commission is now studying any infringement by the Russo-German treaty on the allied rights. THE TRIBUNE has learned that the commission, except the French delegates, has decided that there is no infringement.

RUSSIA ISSUES NOTE

BY HENRY WALES.

[Chicago Tribune Foreign News Service.]
[Copyright: 1922: By The Chicago Tribune.]

GENOA, April 27.—The Russian delegation forestalled the allies' ultimatum, which the experts are drawing up, by issuing a statement this afternoon saying that "while not desiring a rupture Russia intends to safeguard its rights, and reciprocity is the sole basis for community of the peoples and reconstruction which were the fundamental ideas of the Cannes resolution."

The French delegation denied this afternoon that Premier Poincare had accepted the suggestion to come to Genoa on May 5 to attend an enlarged meeting of the supreme council, including the signatories of the Versailles treaty, to consider what to do, if Germany does not execute the reparations demands by May 31.

Not at Genoa.

"Premier Poincare remains absolutely opposed to injecting the reparations question into the Genoa conference. If he meets the allied leaders to discuss the problem it will be elsewhere than here," said the French spokesman.

Prime Minister Lloyd George this morning conferred with M. Motta, obtaining Switzerland's support for his nonaggression pact. Afterwards he conferred with M. Jaspar of Belgium and Sig. Schanzer of Italy again.

The finance subcommittee today was busy working out plans to exempt persons living in foreign countries from *double taxation* through paying income *taxes at home* and abroad.

To Put Off Russia Note.

To instill a sign of life in the corpse of the conference preparations are under way for a plenary session on Monday when reports will be submitted by the finance, transport and economic committees, as the last named expects to conclude its work tomorrow.

Unexpected delays have prevented the allied experts from finishing the draft of their communication to the Russians. Rather than risk a rupture by a refusal of the soviet delegates to accept the allied conditions, the powers suggest a ninety days postponement of the whole Russian question to another conference to be called in midsummer.

Dr. Walther Rathenau, German delegate, today praised Mr. Lloyd George's speech of last night and promised that Germany will find no objection to a nonaggression pact if it is based on justice, right and equity.

Barthou to Paris.

PARIS, April 27.—[United Press.]—Louis Barthou, head of the French delegation at Genoa, is to leave the conference on Saturday and come to Paris to confer with Premier Poincare, it was semi-officially stated today. At the same time the foreign office categorically denied that French troops are preparing to advance into the Ruhr valley.

BEAUTY WAS SUICIDE.

Death due to self-administered poison was the verdict returned yesterday at the coroner's inquest into the death of Mrs. Jeanette Mickel Williams, 40, former Cleveland society beauty.

PROPERTY AND MEN WHO FIGURE IN SCHOOL SITE SCANDAL

Buildings at 38th street and Prairie avenue, adjoining the Wendell Phillips High school, which Charles E. Springer says he offered to the board of education for $65,000, only to have his offer refused. He says that after he sold the property to Charles A. White, vice president of the Lincoln State bank, White sold it to the school board for $95,000. [TRIBUNE Photo.]

From left to right: Charles A. White, who engineered school site deal; Hart Hanson, school trustee, who brought the deal to the attention of the school board; William A. Bither, attorney for the school board; Edwin S. Davis, president of the board; Albert H. Severinghaus, vice president of the board.

CROWE EXPECTED TO PROBE SCHOOL BOARD CHARGES

Indication that State's Attorney Robert E. Crowe may take a hand in the investigation of graft charges directed against the board of education, and a possibility that suspension of William A. Bither, attorney for the board, will be urged at a public hearing of the scandal, set for next Wednesday, developed last night.

Attorney Bither, Edwin S. Davis, president of the board, and Albert H. Severinghaus, vice president, yesterday reiterated their denials that the board had refused to buy property on the Wendell Phillips block from the G. A. Springer estate for $65,000, but had, within a week after the lots changed hands, paid $30,000 more for them.

Denies Charges.

"There is nothing in the records to prove the board of education ever offered this property for less than it paid," said Mr. Bither.

Charles E. Springer, real estate agent whose letter containing the charges was a sensation of Wednesday's meeting of the board, admitted this might be true.

"But," he added, "I am prepared to prove I made the offer verbally, once to President Davis and John H. Gulliford, assistant business manager of the board, and again at an open meeting of the board. Affidavits supporting this assertion are now being drawn up."

Trustee Hart Hanson, chairman of the school administration committee, to which the board referred the charges for investigation, probably will be in conference at the state's attorney's office today, it was said.

Office Is Ready.

"This office is prepared to coöperate in any investigation that seems to be within its province," said Edgar A. Jonas, first assistant state's attorney, last night. "We are not yet in full possession of the facts, but if it is shown they warrant action by the state's attorney—there will be action."

In announcing the date of the public hearing, which will be in the board of education rooms on South Clark street, Mr. Hanson his first effort, if the case stands up, will be to bring about the suspension of Attorney Bither.

"The evidence upon which the charges are based is that Mr. Bither directed all negotiations for the board in connection with the purchase of the north end lots of the Wendell Phillips school block," said Mr. Hanson. "He is therefore necessarily in the direct line of fire."

Where Did Money Go?

The aim of Wednesday's hearing, Trustee Hanson asserted, will be not only to show whether Chicago taxpayers were defrauded of $30,000 in this school property transaction but to find out who got the "rakeoff."

The question as to whether the board has been mulcted out of about $10,000 in rentals from houses on the property in less than two years also will be brought to the fore. According to Mr. Springer, Charles A. White, president of the Lincoln State bank, who brought the property from the Springer estate and transferred it to the city, soon after the deal was closed directed him to turn over rental returns to H. W. Kaup, a contractor, living at 2110 Armitage avenue, a few doors from Vice President Severinghaus.

STILL ALIENATES AFFECTIONS.

"He still alienated my wife's affections," charged Richard Wendland, 730 West 61st street, against John Hildebrand, 6243 South May street, yesterday in the Englewood court. The case was transferred to the court of domestic relations.

Vaughan's Seed Store

Perennials!

PERMANENT flowers for the border, which we greet year after year, at the same time, in the same place, should have a place in every garden. Time to plant them now! We have seed as well as plants.

	Single Plants	Three Plants
Hardy Larkspur	35c	$1.00
Hardy Pinks	30c	85c
Sweet William	30c	85c
Hardy Carnations	30c	85c
Columbines	30c	85c
Boltonia	30c	85c
Coreopsis	30c	85c

Postage, 5 cents per plant extra.

Strawberry Plants

PROGRESSIVE (Everbearing), 25 for $1.00; 100 for $2.50. Other varieties, 25 for 50c; 100 for $1.50—all postpaid.

Vaughan's Seed Store
10-12 W. Randolph St., near State

The Shop of Original Modes

BENNETTS

2d Floor, Kesner Bldg.
5 North Wabash Ave.

Over Hanan's New Store
Directly Across from Mandel's

Featuring

SUITS

$45

WHEN a Suit comes from BENNETT'S there is nothing more to be wished for in the Aristocracy of style. Splendid values in suits of

PICOTWILL
PICOTINE
TWEED
COVERT
CORDINE

FORTY-FIVE DOLLARS

A walk through Bennett's, Chicago's Parlor of Fashion, will prove quite a pleasure to you. Such does not necessitate making a selection. Come merely to become acquainted with this smart shop.

CAPES

BEAUTIFUL fur trimmed Capes of Veldyne, Crepe Renee, Canton Crepe and Gerona. Specially priced.

$65

COAST OFFICIALS JOIN IN BATTLE AGAINST KLANS

Oil Field Outbreaks to Be Searched.

BY EDWARD DOHERTY.

Los Angeles, Cal., April 27.—[Special.]—Two California district attorneys joined forces today and prepared to battle the Ku Klux Klan.

District Attorney Thomas Lee Woolwine of Los Angeles is arranging to have a grand jury impaneled as soon as possible and to lay before it all the evidence by which he has linked the "Invisible Empire" with the raid in Inglewood last Sunday morning.

He has learned there are 1,013 Klansmen, at least, in the city of Los Angeles, comprising men in all walks of life, including ministers and members of his own staff, it is said.

Begins Oil Fields Search.

District Attorney J. R. Dorsey, fortified with sheafs of documents, reports, and pictures taken in a raid on Ku Klux Klan headquarters Wednesday night, hurried back to Bakersfield today, confident that he "would put half Kern county in jail."

The grand jury has been investigating the night riders who have been trampling oil fields under foot, torturing victims with knives, tarring and feathering, closing shops and business houses, driving men out of town.

Knows Oil Field Klansmen.

Now, he believes, he can show these night riders were klansmen. He has obtained the names of members of the plan in Bakersfield and Taft and other oil towns.

It is stated that among other papers taken in the raid on the K. K. K. offices were reports made to Grand Goblin W. S. Coburn by the kleagle in Kern county.

Woolwine, his chief deputy, W. C. Doran, and Dorsey spent much time together checking up on the seized papers. A corps of photographers was put at Dorsey's service and he obtained all the evidence he needed, he said, and left at once. He wanted to get back to Bakersfield while the grand jury was still in session.

Cat-o'-Nine-Tails Will Be Curb on Irish Robberies

BELFAST, April 27.—[By the Associated Press.]—Fifteen lashes with the cat-o'-nine-tails and three years' penal servitude has been ordered by a Belfast judge in the case of Frederick Lemon, convicted of robbery with violence.

Germany and Moscow to Be Joined by Planes

RIGA, April 27.—[By the Associated Press.]—In German circles here it is announced that a direct airplane service between Koenigsberg, East Prussia, and Moscow will begin May 1.

MIDWIFE ARRESTED.

Following the death Wednesday of Ellen Anderson, 20, 126 West 72d street, said to have been caused by an illegal operation, police arrested Mrs. Anna Schenk, midwife, 6315 South Honore street.

U. S. BOGUS BOND STORY IS AGAIN DECLARED FALSE

Washington, D. C., April 27.—[Special.]—The oft-reiterated charge that the country is flooded with duplicate Liberty bonds and reiterated yesterday in the house by Representative Royal S. Johnson [S. D.], Republican, who declared the duplicates would aggregate $400,000,000 was again emphatically denied today at the treasury department.

A. W. MELLON. [Harris & Ewing.]

Secretary of the Treasury Mellon authorized the statement that Representative Johnson's sensational charges, which may lead to a congressional investigation, were unfounded. Other treasury officials declared that they were ridiculous and deprecated them because of the constant irritation to the public mind caused thereby.

British Ship Shelled by Reds Near Odessa

[Chicago Tribune Foreign News Service.]

CONSTANTINOPLE, April 27.—Lloyds report the receipt of a wireless message from the master of the British steamer Datchet, near Odessa, stating that he has been shelled by a bolshevik coast battery. The message states the steamer has reached a point six miles south by southwest of Cape Fontania and number two hold is full of water, the stokehold bulkhead is leaking badly, and the crew is standing by.

PENNSYLVANIA SYSTEM.

On summer schedule, effective April 30th, "THE SOUTHLAND," now leaving Chicago 8:30 p. m., will depart from Union Station 9:20 p. m. for Cincinnati, Atlanta, Jacksonville, and other Florida points. Sleeping cars and coaches, Chicago to Jacksonville. For information apply to W. E. Blachley, Div. Pass. Agt., 223 S. Wells St. (Wabash 4660), or Consolidated Ticket Office, 161 W. Jackson Blvd. (Wabash 4600).—Advertisement.

MISS MARY LETS ALLISTER DO THE WEDDING DATING

[Chicago Tribune Foreign News Service.]

PARIS, April 27.—Mary Landon Baker and Allister McCormick were interviewed in Paris today by telephone by a TRIBUNE correspondent. They were both found during the afternoon at the home of Countess Janze, a niece of J. Ogden Armour of Chicago, at 23 Rue Jean Goujon. Mr. McCormick is stopping at the Hotel Vouillemont. The couple were seen dining and lunching together two days ago at the Ritz hotel.

"Are you arranging your trousseau in Paris?" Miss Baker was asked.

"I do not say that, but I am doing some shopping," she replied.

"Has any date been set for the wedding?"

"Hold the telephone one minute and Mr. McCormick will answer."

"The wedding will take place in the latter part of June," Mr. McCormick said over the telephone. "Miss Baker and I expect to be in England by May 31. No church has yet been chosen for the ceremony."

Countess Janze and the couple propose a motor trip to Fontainebleau tomorrow.

Boy, 12, Killed in Home While Playing Indian

Raymond Cermak, 12 years old, was accidentally shot and killed last night while playing Indian with a companion, David Algren, 13, 3916 West Jackson boulevard. The accident occurred at the Cermak home, 3844 West Van Buren street, in the presence of Mrs. Cermak. She told the police not to hold the Algren boy as no one knew the gun was loaded.

TWO POSING AS WED FACE TRIAL IN 'BADGER GAME'

Mrs. Helen Rosenquist, 1409 West Van Buren street, and Harold Maxwell, who posed as her husband, will appear for trial before Judge Harry B. Miller today on "badger game" charges preferred by David Levy, proprietor of the Webster pharmacy, 2200 North Halsted street. The couple were indicted last December with "Red" McLaren, who has not been found. Levy went to the woman's flat to deliver an order of face powder. She appeared in negligee, enticed him into the house, he said, and then he was seized by the supposed husband and McLaren and threatened until he wrote a check for $2,000. He got away, stopped payment and caused their arrest.

MRS. HELEN ROSENQUIST.

Fire Boat Crew Rescues Man Who Jumps in River

Members of the crew of the fire boat "Illinois," stationed at the East 92d street bridge over the Calumet river, last night saved an unidentified man who leaped into the water in an attempt to commit suicide. He was taken to the South Chicago hospital.

DIES FROM FALL.

Theodore Underwood, 79, 3238 Harvard avenue, died yesterday as the result of falling downstairs, April 21.

$2.50 and $3 GRENADINE KNIT TIES

$1.55

They're beautiful ties made of the purest sort of silk; lace stitches, cathedral stitches, all the newest ideas and colors. You'll want a great many at this very low price, $1.55.

Maurice L Rothschild

Money cheerfully refunded

Southwest corner Jackson and State

Chicago Minneapolis St. Paul

LANE BRYANT—World's Largest Stoutwear Specialists—New York, Detroit, Paris

Every Year We Serve Over One-Half Million

Stout Women

With Lane Bryant Ready-to-Wear Apparel

A Particularly Eventful Offering for Friday and Saturday Only

Suits, Coats Dresses

Sizes 38 to 56

39.75

$50 Values

Sizes 38 to 56

Not a single fashion-idea that is new has been overlooked by Lane Bryant in this remarkable offering. Remarkable, too, because of the low price, the splendid materials, the excellent tailoring, the "youthfulness" of the models—all designed by Lane Bryant to slenderize.

The Suits at 39.75

Hand tailored models deftly designed to accentuate slenderness, handsomely developed in Tricotine and Mixtures. *Others from $45 up.*

The Coats at 39.75

Paris-sponsored creations that are in keeping with garments that are considerably higher priced—choose fine Tricotine or Mixtures. *Others $45, $55 to $125.*

The Dresses, 39.75

Fashion's latest modes in excellent quality Canton Crepe, Satin Canton, Taffeta, etc. Some embroidered, others beaded—very distinctive Frocks. *Others 49.50 to $150.*

Tricotine, 39.75

SECOND FLOOR

Sale—Overblouses

MAIN FLOOR

14.95

Actual Value, 22.75

Bewitching Overblouses—latest importations—many styles—one as illustrated. Fashioned of heavy quality Crepe de Chine and Georgette, in tan, white, navy and black; embellished with steel and iridescent beads in allover designs. Sizes 38 to 56.

Special Sale—Underwear

Special Low Prices for Friday and Saturday

Not merely large sizes but splendidly proportioned garments, correct in size and strongly reinforced where the hardest wear comes. Perfect fitting; sizes 42 to 60.

Envelope Chemise, Crepe de Chine, Satin.....*2.98*
Vests, Crepe de Chine, flesh and white.....*3.45*
Bloomers, Crepe de Chine, Satin.....*1.98 & 2.95*
Silk and Lace Brassieres.....*1.95 & 2.25*
Other splendid values in Silk Underwear, *3.95 to 19.75*

Philippine Night Gowns.....*2.95 to 5.95*
Philippine Envelope Chemises, 2.95 to 14.50
Knit Underwear.....*1.49 to 4.95*

Wabash Ave. Lane Bryant Washington St.

Sale: Lane Bryant Corsets, values to 18.00, at 9.95

Fifield Shirts are priced as low as any shirts of like quality

ALL FABRICS FOR FIFIELD SHIRTS ARE "WET SHRUNK" BEFORE THEY ARE CUT.

This does away with alterations after washing due to the variation in shrinkage of different weaves.

Fifield & Stevenson
Men's Wear
328 S. Michigan Boulevard
CHICAGO

for that Welsh Rarebit

ANONA
Green Chile
CHEESE

fresh from the factory

fresh

WHEREVER YOU GET IT

From the big city dealer or the country store—no matter where you buy it—every tin of Tuxedo Tobacco is Fresh.

Guaranteed by The American Tobacco Co.

—which means that if you don't like TUXEDO tobacco you can get your money back from the dealer

FRESH Tuxedo TOBACCO

You May Select

a pattern that pleases the eye and its texture indicate softness and strength by its feel, but its ability to retain its shape and give lasting satisfaction will depend upon how it is put together.

We have always accepted our responsibility in this regard, and that is why we continue to hold the confidence of such a large number of men.

Exceptional Values, $55, $65 and $75

Distinctive Knickers and Sport Suits.

Riding Suits White Flannels

Jerrems

Three Stores
7 North La Salle St.
314 South Michigan Ave.
71 East Monroe St.

Advertise in The Tribune.

CIVIL SERVICE CRITIC INVADES MEETING OF FOES

Bartlett Says System Is Defeating People's Will.

BY GRAFTON WILCOX.

Washington, D. C., April 27.—[Special.]—Administration leaders invaded a meeting of the National Civil Service Reform league here today and demanded opportunity to denounce charges of an organized effort on the part of officials in Washington to wreck the civil service establishment.

Assistant Postmaster General John H. Bartlett, former chairman of the civil service commission, and Assistant Secretary of Labor E. J. Henning "went to the mat" with critics of the administration who had called the meeting as a protest against an alleged administration attempt to hoist the flag of the spoils system at the government masthead.

They denounced as absolutely false statements contained in the call for the meeting issued by William Dudley Foulke of Indiana, acting chairman of the civil service reform league. Neither government official had been invited to attend, but both came challenging the right of anyone to question their loyalty to the civil service.

Debate Becomes Lively.

Mr. Bartlett declared that no loyal friend of the civil service would claim it could not be improved. Mr. Henning read a letter from Secretary of Labor Davis asserting that he had been deliberately misquoted by Foulke and that the civil service had no better friend than Mr. Davis. Both speakers urged that the civil service should not attempt to tie the hands of the President by encroaching upon purely administrative offices.

Bartlett and Foulke engaged in lively debate, Bartlett at the climax of the discussion shaking his fist at his Hoosier accuser and shouting:

"It is damnably unfair to the half million boys and girls working for a livelihood here to cause them to be unhappy and apprehensive by the circulation of intimations that the government is going to throw them out."

Nelson S. Spencer, former chairman of the New York civil service commission, who presided at the meeting, was denounced by Mr. Bartlett when he introduced the assistant postmaster general as being on the side opposed to civil service.

Praises Attitude of Harding.

"I challenge any man," said Mr. Bartlett, insisting that as a friend of civil service he had a right to participate in the meeting, "who claims to be more interested in the welfare of the civil service than I am, or more interested that civil service shall better serve the country."

Mr. Bartlett added that he might also include the Harding administration in a demand for a showdown, because that administration had done everything it could to help upbuild the civil service and "has inaugurated reforms of far reaching importance with reference to civil service which have never been attempted in any prior administration and has in no instance violated any civil service law."

Mr. Bartlett intimated that the meeting was actuated by political considerations.

"It seems a little suggestive of politics that a political 'independent' from Indiana should, on the eve of a great primary in that state, attack the splendid senator who is seeking a renomination," said Bartlett, referring to Foulke's recent attack upon himself and Senator New for statements made relating to civil service shortcomings.

"However zealous we may be of civil service, the welfare of our country is of greatest importance. Those who cannot see any evils connected with civil service are as blind as those who can see no good in it.

"Even if we are under civil service ourselves, the braver and nobler thing is to ask what is best for our country, for in the long run what is best for the country will be best for us all.

"Whenever an administration comes into power, whatever its politics, it is the verdict of the people that the things for which it has stood shall be carried into effect as far as possible and as promptly as possible. The faithful fulfillment of these mandates of the people must be held up as the foremost objective of any administration. The machinery of government, the instrumentalities and even the personnel by means of which the mandates of the people must be carried out must always be subordinated to the great tasks to be performed.

Two Diverging Views.

"Right at this point of reasoning is the beginning of the diverging lines between the two schools of thought with reference to civil service. One school seems to go on the principle that civil service, when it reaches its highest goal, may include every one below the president. I say this advisedly, because I have heard grandiloquent civil service speakers proclaim the day when cabinet officers shall be under civil service. If cabinet officers, the same logic would also include the President.

"One has only to ponder upon this for a moment to set himself thinking that it is absolutely necessary somewhere to draw the line, for if all the officers of the government, from the President down through to the messenger boys, should come under legal civil service, all of them holding office for life, we would then have something worse than a monarchy, worse than a kingdom—it would be a monarchy and bureaucracy combined. It would be a machine government instead of a people's government.

"I know this is an extreme view and I am setting it up for your thought simply to emphasize the fact that there must be drawn a line where civil service shall end and that that line must be drawn on some principle. I have never heard the ardent extremists on civil service suggest that a line be drawn anywhere."

FORMER CITY EMPLOYE WHO IMAGINED THINGS IS ADJUDGED INSANE

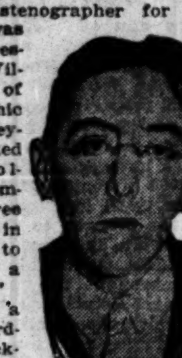

SIDNEY MEYERS.

Sidney Meyers, 1709 North Wells street, former stenographer for the city council, was found insane yesterday by Dr. William J. Hickson of the psychopathic laboratory. Meyers was arrested Wednesday following his complaint that three aldermen were in a conspiracy to hound him to a "living death."

Meyers is a paranoiac, according to Dr. Hickson, and is suffering from delusions of persecution. He was sent to the Psychopathic hospital. He has been known to the federal authorities for the last five years because of letters to prominent government officials, in which he cited his imagined wrongs.

TARIFF BILL MAY BE POSTPONED TO NEXT SESSION

Washington, D. C., April 27.—[Special.]—Democratic bombardment of the McCumber tariff bill will be continued in the senate tomorrow by Senator King [Utah], who will discuss in detail the changes in duties proposed on chemicals and dyes.

Many predictions are heard that ultimately the Republican leaders will throw up their hands and admit inability to pass the bill at the present session of congress.

The Democrats are well satisfied. They are carefully mapping out a program of opposition with a view to getting across to the public gradually what they regard as the iniquities of the McCumber bill.

The MILLERKINS Shop

CHILDREN'S SHOES

Sizes 7 to 11

$5.00

Larger sizes slightly higher

In Patent Leather.

Sizes 7 to 11

$5.00

Larger sizes slightly higher

In Smoked Elk with Russian Calf Trim.

The foundation of good health is a child's greatest need.

The Millerkins Last guides and supports youthful muscles and gives the freedom that develops strength.

Their long wear makes their first price a minor consideration.

The MILLERKINS Shop of I. MILLER

State St. at Monroe

(Mentor Bldg.)

Furniture of Quality

Let us help you furnish your home with good quality Furniture. We offer good, reliable Furniture in beautiful designs and finish at moderate prices. Below are some representative examples of good values you can always find at our store:

Living Room Suite

Here is a remarkable value in a 3-piece overstuffed Suite with a large, comfortable Wing Chair. Spring edge, spring back and removable spring filled cushions. You may choose from a good variety of velour and tapestry covers. *Friday and Saturday only,* 3 pieces for $163

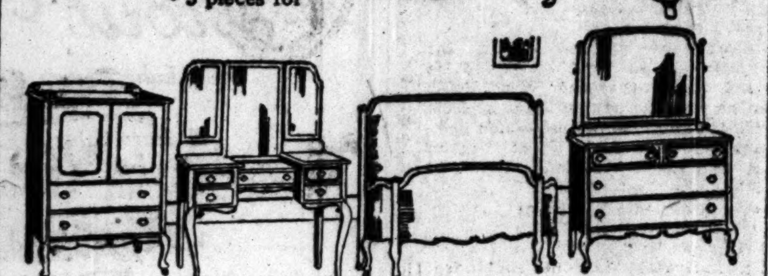

Queen Anne Walnut Bedroom Suite

Charming 4-piece combination American walnut Bedroom Suite of superior construction and finish. The Dresser is 46 inches wide. Your choice of twin or full size beds. We know you will appreciate this value. Four pieces at our special sale price, $211

Dresser, $57.75; Bed, $47; Chifforette, $51.75; Vanity Dresser, $54.50

Queen Anne Dining Room Suite

Here's a remarkable value in a 7-piece combination walnut Dining Room Suite. The chairs are the new style with low rounding backs. Seats covered in genuine blue leather. The oblong table has a 45x60 inch top extending to 6 ft. Two days only, 7 pieces specially priced at $131

Other suites ranging from $90 to $875

In conjunction with these furniture specials we offer

all odd pieces selling below cost

O.W. Richardson & Co.

Furniture, Rugs, Carpets, Linoleums, Phonographs

125 So. Wabash Ave.

Breakfast at Henrici's

Whether or not one takes any breakfast at all is not, necessarily, a matter of special importance. Many people in sedentary occupations thrive upon two meals a day.

But when one DOES take breakfast, whether light or heavy, it becomes, in an economic sense, the most important meal of the business day.

For instance, a poor luncheon may adversely affect the work of only half a day, whereas a breakfast of indifferent (or worse) quality often results in inefficiency for a whole day.

Why not Henrici's for breakfast week days and Sundays?

HENRICI'S

Established 1868

W. M. COLLINS, *President*

67 West Randolph St.

Between Dearborn and Clark Sts.

Open from 7 A. M. to Midnight, Sundays Included

No orchestral din

Betty Wales DRESS SHOPS

BAER BROS. COMPANY, INC.

TWO CHICAGO STORES

63-67 E. MADISON near MICHIGAN and HOTEL SHERIDAN PLAZA

Imported Dinner and Evening Gowns

Hand-made, all-over steel beaded Dinner and Evening Gowns of Georgette, Romaine and French Crepes, in Black, Navy, White, Rose, Yellow and Tan.

Sizes 14 to 40

$50 and $60

Ordinarily they would sell for $100 to $150

A special purchase of exquisite new elaborately beaded Gowns which will instantly appeal to patrons who place elegance of style above everything.

Sale of Imported Gowns at both stores

Manhattan shirts of Solcord

SOLCORD'S the finest kind of woven madras; fine corded decorations are woven right into it; Manhattan wove Solcord on their own Solway looms; that's where the name comes from. Shirts of it are $3.25

Maurice L Rothschild

Money cheerfully refunded

Southwest corner Jackson and State

Chicago Minneapolis St. Paul

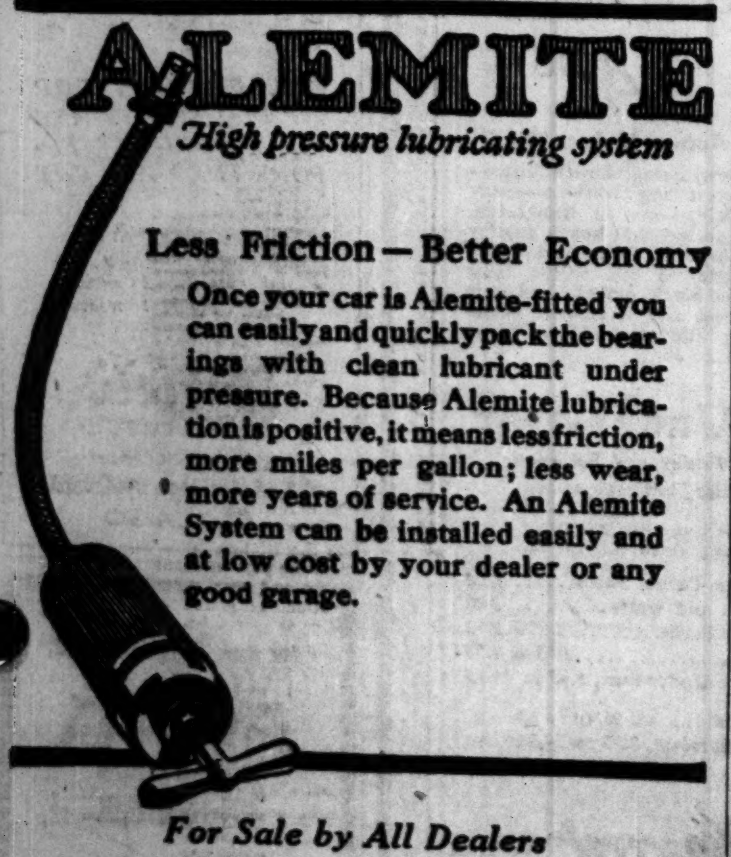

ALEMITE

High pressure lubricating system

Less Friction—Better Economy

Once your car is Alemite-fitted you can easily and quickly pack the bearings with clean lubricant under pressure. Because Alemite lubrication is positive, it means less friction, more miles per gallon; less wear, more years of service. An Alemite System can be installed easily and at low cost by your dealer or any good garage.

For Sale by All Dealers

DISTRIBUTED BY

The ALEMITE LUBRICATOR COMPANY OF ILLINOIS

2641 S. Michigan Ave. Telephones VICTORY 8231-8232

Announcing Removal of Store

JERREMS, on May 1st, will remove their store from 314 South Michigan Avenue to new quarters at 157 North Michigan—at Randolph Street

Jerrems

Three Stores:

7 North La Salle Street 71 East Monroe Street

and after May 1st

157 North Michigan Avenue

just a step from the I. C. Station at Randolph

ARCHER

The Spring Introduction of

ARROW COLLARS

is further proof of the fact that if you follow the Arrow you follow the style

Cluett, Peabody & Co. Inc. Troy, N.Y.

clean up

CLEAN

SCOUR

POLISH

with

SAPOLIO

HARDING LAUDS GRANT CHIEFLY AS MAN OF PEACE

Generosity to Foes at End of War Emphasized.

BULLETIN.

Cincinnati, O., April 27.—President Harding started on his return trip to Washington at 9:39 tonight.

Point Pleasant, O., April 27.—Standing in the shadow of the spot where Gen. Grant was born 100 years ago today, President Harding brought forth great applause from 15,000 people when he expressed his belief that the great union leader would have approved "all the republic has so recently done in joining other nations in lifting the burdens of armament and promoting understandings which make war less likely."

The audience, composed mainly of Ohioans, cheered also when Mr. Harding declared the "sacrifice and nation-wide service in the world war revealed the common American soul."

Mr. Harding spoke from a stand immediately adjoining the spot on which stood the cottage where Gen. Grant was born. Mrs. Harding, Mrs. Fred Grant, and many other distinguished people were on the platform. A group of grand army veterans followed closely every word of the President.

Likes "the Country."

In the absence of Gov. Davis, who is ill, Judge Hugh Nichols, chairman of the centennial committee, introduced the President.

Before beginning his prepared address Mr. Harding expressed his pleasure at coming to a village like Point Pleasant for an occasion like that of today. "Not that I do not respect the genius and the determination and the capacity which belongs to great cities," he said, "but if my observations in life count for anything I want to say to you that the one everlasting anchorage of this republic is in the communities like this. In the simple life of the hamlet and the village there is the typical sturdy life of our America and I rejoice to come among you."

"Unselfish" and "Magnanimous."

Cheers and handclapping came from his hearers when Mr. Harding said of Gen. Grant that "he only wanted to sustain Lincoln, whom God inspired to bestow freedom." And again when he declared, "He fought for a preserved union and restored nation and succeeding generations are richer because of his example." He praised the union leader as a great hero and military commander, the "unconditional surrender Grant" of the army, who immediately on the surrender of Gen. Lee at Appomattox became "Grant the magnanimous."

"Though he proclaimed the doctrine of moral disarmament at Appomattox, he believed in a nation equipped for a righteous cause," Mr. Harding declared. "But no aggression was in his breast."

Declaring at the outset that he had pondered over the attributes of the character of Grant, the President said the Union leader "looms majestic in the blend of them all—his fame is secure."

Miracle Born of War.

"One must revere his military genius, even though its development was one of those miracles of grim war itself," he continued. "No one would have picked him in youth or early manhood or in his early career as an officer for the great commander. Responsibility and necessity set ablaze the latent genius.

"Donelson was a flash of daring, Vicksburg his trophy of courage and unalterable determination, Petersburg the revelation of his genius. But at Appomattox he was Grant the magnanimous, who spoke for reunion as he had fought for union, and turned from grim warrior to the ambassador of peace. He could neither hate nor humiliate, and in the very glow of surpassing triumph he could not be ungracious or inconsiderate.

"In that supreme moment of victory, with union saved at unutterable cost, he seems to have surveyed the many disappointments, the measureless sacrifices, and indescribable sorrows. He felt the assurance of the nation preserved, and yet the one sweeping utterance from his great heart was: 'Let us have peace.'"

Showed Greatness After Victory.

The President said the task of reconstruction was lightened because of Grant's moderation, calling attention to the manner in which he received the surrender of the Army of Northern Virginia, the confederate soldiers being allowed to return to their homes, "not to be disturbed by United States authority so long as they observe their paroles and the laws in force where they may reside."

Speaking of Gen. Grant's humble origin, the President said:

"Grant was himself the supreme example of American opportunity. Standing before his humble birthplace, amid the surroundings of his obscure boyhood life, one doubts if three-quarters of a century ago any one should have sought here for the military chieftain of a century. We have not a few, even today, who think small-town vision to be pitifully circumscribed. And yet this little Clermont county furnished in Ulysses S. Grant and Henry C. Corbin two of the thirteen lieutenant generals who have been commissioned in all our history.

"Grant had even less of likelihood to eminence than his unpromising and unprophetic beginning. There was the suggestion of mediocrity in his development, and even the steadfastness of his early manhood was stamped with failure. But there was the inheritance of quality, and he dwelt and grew rugged in the freedom of democracy."

Must Have an Anna

ANNA CASE.

New York, April 27.—[Special.]—Anna Case, opera star, was informed in letters alleged to have been written by Walker Bartels, 30 years old, a coffin manufacturer, that on May 1 she would be expected to marry him. Miss Case, who had never heard of the man, complained to the police. Bartels is now in Bellevue. The emphatic declaration reads:

"I'm going to marry you May 1, and if you turn this down, then I'll marry Anna Fiziu instead."

NATION'S CAPITAL HONORS GRANT AS WORK STOPS

Massive Memorial Is Dedicated.

(Picture on back page.)

[BY A STAFF CORRESPONDENT.]

Washington, D. C., April 27.—[Special.]—Machinery of the government was halted by executive order of President Harding today while official Washington paid homage to the memory of Gen. Ulysses S. Grant, union army chieftain and twice President of the republic, on this, the centenary of his birth.

VICE PRESIDENT COOLIDGE. [Copyright: Harris & Ewing.]

The crowning event of the day's ceremonies here was the formal dedication of the massive Grant memorial in the Botanic garden, in the shadow of the capitol, a heroic monument which was fifteen years in completing at an expense of a quarter of a million dollars.

Preceding the dedication, which was presided over by Calvin Coolidge, vice president of the United States, there was a military parade, cheered by thousands along the line of march from the White House to the capitol.

Weeks Makes Presentation.

At the dedication members of the senate and house, the Supreme court, and heads of executive departments joined in the tribute to Gen. Grant.

Presentation of the memorial to the country was made by Secretary of War John W. Weeks, a member of the Grant Memorial commission. Secretary Weeks made a plea for everlasting peace in his presentation address, and stressed the point that America had dared to take a definite step in that direction when it called the international conference on limitation of armament.

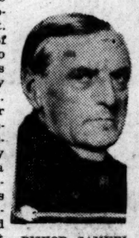

BISHOP SAMUEL FALLOWS.

Following the presentation, amid tumultuous applause, Princess Cantacuzene, granddaughter, and Princess Ida Cantacuzene, great-granddaughter of Gen. Grant, unveiled the memorial, dedicated to the nation by Union and Confederate veterans.

The exercises were called to order by the Rt. Rev. Samuel Fallows of Chicago, president of the Society of the Army of the Tennessee and chairman of the Grant Memorial commission. The Rev. William Edwards Huntington, president emeritus of Boston university, and a first lieutenant under Grant in the 49th Wisconsin volunteer infantry, gave the invocation.

Following the unveiling and a salute of twenty-one guns, Vice President Coolidge delivered the address of acceptance and a formal military dedication of the monument was participated in by Gen. John J. Pershing, chief of staff; Secretary of the Navy Danby, Gen. Julian S. Carr, commander-in-chief of the United Confederate Veterans, and Gen. Lewis S. Pilcher, commander-in-chief of the Grand Army of the Republic.

The Vice President Speaks.

Taps were sounded at the conclusion of the exercises by a guard of honor composed of cadets from the United States military academy and midshipmen from the United States naval academy. The benediction was by the Rev. Washington Gardner, past commander-in-chief of the Grand Army of the Republic.

In his speech accepting the memorial, Vice President Coolidge laid particular emphasis on the greatness of Gen. Grant in peace as well as in war.

"It is in response to an increasing sentiment of gratitude and patriotism," the vice president said, "that national action has set apart this day to observe the centennial anniversary of the birth of a great American, who was sent into the world endowed with a greatness easy to understand, yet difficult to describe, the highest type of intellectual power—simplicity and directness; the highest type of character—fidelity and honesty. He will forever hold the admiration of a people in whom these qualities abide."

A FAIRY DANCER

[Photo by Atwell.]

Winnifred Dalh, 11 years old, who will make her debut as a solo dancer in the "Pom Poms" dance in the "Ballet of the Frost Fairies" with divertissements, to be produced by the pupils of Miss Hazel Sharp at the Illinois theater Sunday afternoon at 3 o'clock.

GRANT'S MEMORY PAID HOMAGE OF ALL CHICAGOANS

100th Anniversary of His Birth Celebrated.

(Pictures on the back page.)

Gen. Ulysses S. Grant, the silent soldier from Galena, was eulogized as not only the greatest general of modern times, but as one of the first great exponents of worldwide peace by "Private" Joseph Fifer, former governor of Illinois, at the Union League club Grant dinner last night.

"Simple, retiring, courageous, masterful, inspiring, modest," were some of the adjectives he used in describing the general's career as soldier, farmer, general, and statesman.

Failure in Business.

"Gen. Grant was following the trade of a tanner in Galena, a failure in his thirties, when the war came," said Mr. Fifer. "He was graduated from West Point, but had resigned. There was no reason why he should again take up arms. There was no one to urge him to enlist, yet we see this man volunteering. From the time his services were accepted by Gov. Yates he rose step by step and rank by rank until as supreme commander of the greatest armies ever assembled under one flag he crushed the confederacy and achieved what the strategists of Europe had pronounced impossible.

"Yet through it all he was a lover of peace. No better proof of this can be found than his famous reply to a question by the crown prince of Germany when he said, 'I do not love war. I never enter a war or a battle without regret nor leave a battlefield without pleasure.'"

Mr. Fifer's speech was the highlight of a day when all Chicago united in observing the 100th anniversary of the birth of Gen. Grant. Speeches, parades, and memorial exercises in the schools featured the program.

Jones Outlines Grant's Career.

The career of the soldier-president, from his infancy in the little Ohio town to his last days, when he wrote his memoirs so that his wife need not be in want, was outlined last night at the Chicago Historical society by his son-in-law, Frank Hatch Jones.

"I met Gen. Grant but once, forty years ago," said Mr. Jones, who married Nellie Grant, daughter of the famous general. The address, he explained, was made from information supplied by Mrs. Grant and from the general's memoirs.

"Military life had no charm for him," Mr. Jones went on, "and he did not wish to attend West Point when he won the appointment in 1839.

"Up to that time his name had been Hiram Ulysses Grant. From then on he called himself Ulysses S. Grant, as he didn't like the initials H. U. G.

"His qualities of courage, justice, purity, modesty, make his example the best I know for the youth of the nation to cultivate," Mr. Jones concluded.

SHOEMAKER DROPS DEAD ON TROLLEY.

Frank Tucek, a shoemaker, 543 North Spaulding avenue, dropped dead last night while on a south bound Ashland avenue street car at West Roosevelt road. Heart disease is believed to have been the cause.

CAPTURED FLAG OF LOST CAUSE GIVEN BACK TO TENNESSEE

Washington, D. C., April 27.—[Special.]—One of the notable incidents of the Grant centennial celebration in Washington today was the return of the battle flag captured from the 11th Tennessee confederate regiment by the 108th Illinois volunteer regiment at the battle of Franklin, Tenn.

The flag, bearing a long list of the engagements in which the 11th Tennessee participated, has been in the possession of Mrs. Mary F. Hamilton of Quincy, Ill., widow of Col. Hamilton, commander of the 108th Illinois regiment, for a number of years. As nearly as the history of the old banner can be established, it is believed that it was captured by Col. Hamilton in person in combat with Col. George W. Gordon, who headed a charge of the Tennessee regiment upon the federal position.

Senator McKinley [Ill.] and Senator McKellar [Tenn.] took part in the restoration ceremonies, which were held at Senator McKinley's office. Gaylord Davidson, formerly of Illinois, now of Roanoke, Va., representing Mrs. Hamilton, presented the flag to Wade H. Cooper, who was appointed by Gov. Taylor of Tennessee, to represent the 11th Tennessee regiment.

DIES FROM SCALDING.

Bernice Bohle, 5, 3317 Potomac avenue, died at her home yesterday from burns which she suffered Wednesday when she fell backwards into a tub of hot water on the kichen floor.

BOAT ON WAY TO BIRTHPLACE OF GRANT DAMAGED

Point Pleasant, O., April 27.—[By the Associated Press.]—President Harding's adventuresome thirty mile voyage up the Ohio river today to participate in the one-hundredth birthday anniversary of Gen. U. S. Grant, narrowly escaped serious disaster when part of the third deck of the steamer Island Queen crashed to the deck below, carrying with it some 200 persons.

Only half a minute's warning by cracking timbers gave a school children's band and many others on the deck below time to get from under the crashing deck. Twenty-five persons were injured, Cincinnati police say.

That the President and Mrs. Harding and other distinguished personages in the presidential party were not aboard the Island Queen was due to advice of government inspectors late last night. They advised against the President making the trip on the old pleasure boat because of its condition. Consequently the President and his party were assigned to the Cayuga, a government boat, which led the flotilla of seven steamers from Cincinnati bearing between 10,000 and 15,000 people.

The river flotilla was passing New Richmond, O., seven miles below Point Pleasant at the time of the accident.

South Water Street Tax Rolls Nearly Completed

The special assessment roll in the South Water street improvement case will be filed within two weeks, Michael J. Faherty, president of the board of local improvements, said yesterday.

LUXURY CANDY
at Necessity Prices
—Sold Daily at our Factory and salesroom, viz:
Regular $1-Lb. Quality.
(Imperceptibly Misshaped)
Nicely packed in boxes bearing our name—
3½ LBS. $1.00
Assorted Chocolate Creams
3-lb. Chocolate Creams and Bon Bons.
3-lb. Hard Centers, Creams and Bon Bons.
3-lb. Chocolate Creams and Hard Centers or 3-lb. All Hard Centers
SPECIAL
$3.00 Package for $1.00
2 lbs. Nuts, Fruits, Creams, etc.
By Parcel Post, Insured

Within 1st Zone	4th Zone	Beyond
1 box $1.25	$1.35	$1.50
2 boxes together.. 2.35	2.45	2.80
3 boxes together.. 3.45	3.60	4.00
4 boxes together.. 4.55	4.80	5.30

"Costly thy CANDY as thy purse can buy—RICH and PURE, but NOT GAUDY."
Benedetto Allegretti Co.
FACTORY & SALESROOM
137 N. WABASH AV.
(Second Floor)
Near Randolph—Opp. Field's
Branch Store
17 W. Van Buren
Open Evenings and Sundays

Extraordinary Facts About Good Candies

To get fairly good candy at a high price is not unusual—but to get the best at a most moderate price is decidedly extraordinary.
So many people buy Martha Washington Candies that we are able to make them in larger quantities and sell them at this very low price.
CHOCOLATES—BON-BONS—CARAMELS
60c the pound
Elie Sheetz
Martha Washington Candies
51 East Adams Street | MAIN SHOP | 1616 Wilson Avenue
31 West Washington Street | 3823 Broadway | 180 West Jackson Blvd.
Wilson Avenue and Broadway Shops Open Sundays 10:30 to 9:30

JOHN SHANNON'S ENGLISH CLOTHES
TRADE MARK "From Bond Street to The Avenue"
Incontestably Correct
4 Piece Golf Suit
FABRIC DISTINCTION COMFORT STYLE
Designed and developed by Britain's best sportswear tailors.
Now available at the Shannon shops in the United States—nearest address on request.
S. W. MAGNUS & CO.
Dept. M, 105 Fifth Ave., New York.
Wholesale Distributors

So kind to your throat. Try the new and better
GIRARD
America's Foremost Cigar
IWAN RIES & CO.
Distributors
104 N. WELLS STREET
Phone: Franklin 1306

Shake It Into Your Shoes | Sprinkle It In Your Foot-Bath
ALLEN'S FOOT-EASE
The Antiseptic, Healing Powder for the Feet
Takes the friction from the shoe, relieves the pain of corns, bunions, callouses and sore spots, freshens the feet and gives new vigor.
Makes Tight or New Shoes feel Easy
At night, when your feet are tired, sore and swollen from walking or dancing, sprinkle Allen's Foot-Ease in the foot-bath and enjoy the bliss of feet without an ache.
Over One Million five hundred thousand pounds of Powder for the Feet were used by our Army and Navy during the war.
In a Pinch, use ALLEN'S FOOT-EASE

THIRTY YEARS AGO TODAY, APRIL 28, 1892, *the corner-stone of the Grant monument was laid in New York. And The Royal Tailors at Chicago were laying the foundation of their famous suit and overcoat values*—AT THIRTY DOLLARS.
Special for Friday, Saturday and Monday only
A 3-DAY CLOSE-OUT SALE OF $50 AND $60 CUSTOM-TAILOR
Remnants
Single suitings from our finest grades—to order at $30
Here's an extraordinary opportunity for decisive men. Men of quick action.
A number of patterns in our two finest grades have been cleaned down to single suiting yardages.
It's inconvenient to carry these small yardages in stock. So we're closing 'em out in one fell swoop, at our feature price of $30 the suit or overcoat to order.
Here's a compound saving, men. The regular Royal $15 saving—plus $6 to $12 more.
A suit or topcoat to your special order at $30 which you can't better elsewhere at $50—IF YOU ACT!
Featuring VIRGIN WOOL
SUIT OR OVERCOAT $30 to Order
1500 combinations in fabrics and fashions for your choice
Others at $36 and $42
THE ROYAL TAILORS
Order at our plant—10 acres of tailor shops
SOUTH WELLS at POLK
15 minutes will save you $15 and more
WORLD'S GREATEST VALUE—SOLD IN 10,000 CITIES

ADVERTISING BUILT ON KNOWLEDGE THAT BENEFITS THE CONSUMER
We've Moved
Our new Chicago headquarters are at 180 North Wabash Avenue. From the reception room you can see at a glance the actual operation of a complete advertising agency.
The results obtained for our clients are due to our unique system of specialized but co-ordinated departments; backed by the effective co-operation of over 1500 merchandising Trade Reporters.
Thus, in addition to the primary function of an advertising agency—national advertising—we are able to be of great service to advertisers in building a more effective sales and dealer organization.
Asking one of our representatives to call to discuss your advertising problems entails no obligation and is always treated in a confidential manner and is not the preface for intensive and often inconvenient solicitations.
WM. H. RANKIN COMPANY
180 North Wabash Avenue
CHICAGO
NEW YORK · TORONTO
SAN FRANCISCO · AKRON
WASHINGTON · LONDON

Subscribe for The Tribune.

WOMEN RUSH TO DEFEND SEX AS AUTO DRIVERS

BY J. L. JENKINS.

Watch your speed!

Women drivers, banded together through club affiliations in the city-wide campaign to check speeding and reckless driving, took issue yesterday with Police Magistrate John F. Boyer of Evanston, who was quoted as declaring that 25 per cent of automobile accidents would be eliminated if women were forbidden to drive.

"Absurd," said members of the woman's vigilance committee of the Illinois Automobile club. "Comparatively few women are dangerous drivers. Many are thoughtless, it is true, and easily rattled, but they are not persistent speeders."

Coroner Hoffman, who has watched the speeding evil grow yearly for the last decade in Chicago, was also inclined to favor woman drivers.

Hoffman Defends Women.

"It is the contrary, bull-headed driver who refuses to heed the law, and who speeds and drives recklessly whenever given half a chance, that is menacing Chicago," he said. "Last year but eleven woman drivers were involved in the 660 automobile accidents which resulted in death. I believe woman drivers are heeding this splendid safety campaign and that their driving generally has improved more than that of the men."

Deputy Wegner of the county police won the first conviction on the serious "driving while intoxicated" charge yesterday following his arrest of Dr. W. W. Johnston, 1415 Wesley avenue, on the Dempster street road. Dr. Johnston was taken before Justice of the Peace Max Witkower of Evanston and fined $50 and costs.

Maj. A. L. Denman, chief of the county road forces, ordered his men to make immediate arrests wherever they found trucks or passenger cars violating any law in a manner dangerous to other drivers or the public.

Chief Honors Safety Patrol Boy.

Chief Fitzmorris, originator of the boy safety patrol, the membership of which reaches all the public schools, publically recognized the work of his youthful safety guards yesterday by awarding official creditable mention to Frank Miller, 13, of the Franklin school.

The boy, who lives at 210 West Division street, leaped in front of a heavy car a few days ago and rescued two smaller children from death under the wheels. He risked his life to save the children when he saw the driver of the car could not stop in time to avoid striking the two, who were crossing the street near their school.

The chief violated police traditions in awarding the honor to one outside of the department.

MISSING TEACHER IS FOUND; MERELY CHANGED PLANS

Mystery surrounding the supposed disappearance of Miss Regina Williams, Indiana school teacher, last night faded into nothing more serious than a misunderstanding as to her destination when, last week, she left Montana, where she had been teaching school.

A few hours after George Williams, a farmer near Cannelsburg, Ind., arrived in Chicago to direct the search for his daughter, press dispatches reported her safe with relatives in Indianapolis.

Miss Williams was to have visited relatives in Chicago, but changed her plans, dropping a card to her parents as she passed through the city. The search was started when she failed to appear at the Chicago home after a reasonable time.

BRYAN SENDS CHECK FOR $100 WITH A KNOCK

Morgantown, W. Va., April 27.—William Jennings Bryan has sent a check for $100 to Dr. R. C. Spangler, professor of botany in West Virginia university, as reward for answering certain questions on evolution put by Mr. Bryan in a recent address here.

Dr. Spangler is undecided whether he will accept the money because Mr. Bryan took the position he had proved nothing, and in the letter accompanying the check declared that "it is worth $100 to me to see a college professor guilty of cowardly evasion."

Mr. Bryan's challenge was to any university professor who could harmonize the Bible and the principles of evolution. Dr. Spangler undertook the task, claiming the reward.

Poincare Adopts Harding Method Toward Press

PARIS, April 27.—Premier Poincare has departed from all French precedents and traditions by receiving the American press correspondents once each week and chatting with them freely on questions of current interest.

Quality

Chicago's Finest

Men's Suits

1/2 PRICE

$80 Suits now $40
$75 Suits now $37.50
$70 Suits now $35
$60 Suits now $30
$50 Suits now $25

The very finest suits; made of the most attractive imported and domestic fabrics; handsomely silk lined; all sizes in all the styles popular with men and young men—on sale here now at half the regular prices.

FOREMAN'S
Good Clothes
63 West Washington Street
Between Dearborn and Clark

CARSON PIRIE SCOTT & CO

Men's Spring Suits
$35 $45 $55

The finer fabrics that men and young men are choosing for this spring are in carefully chosen assortment—tweeds, homespuns and unfinished worsteds of the character always associated with men's clothing here.

Sports styles and single and double-breasted suits in stripes, checks, herringbones and plaid patterns—scope for every preference.

Sizes for men and young men of every proportion. $35, $45, $55.

Men's Topcoats, $35

The popular loose back topcoats and the styles with raglan or plain shoulders are here.

In many shades of gray and tan, and good-looking greens and browns. They are exceptionally good values at $35. Included, also, are the popular gabardines at $35.

Second Floor, South.

Men's Smart Low Shoes
$7 Pair

Shown above is one of the smartest styles for men and young men this spring. Of tan and black calfskin of serviceable qualities.

Workmanship, in every detail, gives assurance that a long amount of wear may be expected from these Oxfords. $7 pair.

First Floor, South.

TAILORED AT FASHION PARK

The Kay-Bac—a Smart Model from Fashion Park

KAY-BAC is of special interest to men who prefer slender lines.

Trim waisted and tailored in a manner typically Fashion Park.

In the smartest fabrics available for Spring.

Offering Custom Service Without the Annoyance of a Try-On.

$45 to $75

THE HUB
Henry C. Lytton & Sons
State at Jackson—on the N. E. Corner

Summer Tourist Fares to
California
via
Golden State Route

SOUTHERN PACIFIC LINES

Round Trip Fare $86.00
(Effective May 15th)

Apache Trail Highway Detour via Globe and Phoenix, or side trip to Roosevelt Dam, at slight additional cost.

Southern Pacific "Golden State Limited" from Chicago, Rock Island (La Salle Street Station) at 6:30 p. m. daily.

For reservation, information and illustrated booklet address
C. L. McFaul, General Agent
Southern Pacific Lines
Southern Pacific Bldg.
35 W. Jackson Blvd.
Tel. Harrison 9689, Chicago, Ill.

Southern Pacific Lines

38

$38.90
Washington and return
From Chicago May 1st, May 29th, June 26th
VIA
Baltimore & Ohio

A care-free holiday. All arrangements made for you; all expenses covered, including meals, railway fare, Pullman lower berth, sight-seeing automobiles, hotel accommodations, etc.

$87.50, $89.50—$93.50 according to accommodations.

Fare without all-expense feature, $38.90

For further particulars, reservations, etc., apply to

P. C. BENEDICT, Division Passenger Agent
Room 714—112 West Adams Street Phone Wabash 3242

CHAS·A·STEVENS & BROS.

A SPECIAL SALE OF
Children's and Juniors' Wash Dresses
$5.00

"STEVENS FOR WASH FROCKS"

The new season brings brightly colored Frocks for the young daughter. And what could be more attractive than these gingham, chambray and Devonshire Dresses, in adorable styles?

Sizes 6 to 14 and 12 to 16

Little Daughter's Shop—Third Floor

RADIO *for Everybody*

A BOOK — accurate and dependable—by the Editor of the Scientific American. Specially written for the amateur. Tells what to buy and how to operate Radio Telephones—and how to listen in.

Price $1.50
By Mail $1.60

Get your order in today.

SCIENTIFIC AMERICAN CO. (Munn & Co.) 235 Broadway, New York

For Itching Torture

Use Antiseptic Liquid Zemo

There is one remedy that seldom fails to stop itching torture and relieve skin irritation, and that makes the skin soft, clear and healthy.

Any druggist can supply you with Zemo, which generally overcomes skin diseases. Eczema, Itch, Pimples, Rashes, Blackheads, in most cases give way to Zemo. Frequently minor blemishes disappear overnight. Itching usually stops instantly. Zemo is a safe, antiseptic liquid, clean, easy to use and dependable. It costs only 35c; an extra large bottle, $1.00. It is positively safe for tender, sensitive skins.

zemo
FOR SKIN IRRITATION

That Conspicuous Grease Spot

Carbona Cleaning Fluid instantly removes grease spots from fabric, no matter how fine or delicate, without injury to color or texture.

Cannot Burn or Explode
CARBONA Cleaning Fluid
Removes Grease Spots without injury to fabric or color
20,000,000 BOTTLES—ALL DRUGGISTS

REVOLTS SW
INTERIOR BR
GOVERNORS

Special Board M
National Election

[Copyright: 1922: By The Chic
[Chicago Tribune Foreign N
RIO DE JANEIRO, Ap
though the government trie
from the importance of sedi
ments in parts of Brazil,
situation is serious in mo
locality. There is trouble
perhaps three southern sta
confirmation has been r
nouncing the overthrow of
nor of the state of Mara
rumors of a similar revolt
of Ceara have not been offic
Brazil is a loose federatio
states, wherein the gove
the titles of state presiden
powerful in their states th
eral president is over th
eration. Seditious movem
several states therefore, d
essarily indicate any movem
the federal government, ex
onstrate serious political
widely separated regions
try.

Federal Troops Ne

The local character of
is shown in the Maranhao
the federal troops remai
while the state president
by the opposition, which
lished a provisional state
Several state presidents h
office so long that they ha
political machines, which
tion at the polls futile, a
practically little dictators
states.
Long dissatisfaction ove
tion has burst the bond
states, as the result of t
and bitterness of the natio
tial elections. It is widely
the state machines under t
rode over popular will.
present effort to overthro
chines.

Want Tribune to

The situation is admi
and several of the widest
ers in Rio de Janeiro, inc
shall Fonza, are trying
Signors Bernardes and
agree to the formation of
honor to decide which ha
elected president.
The army club of Rio

Clothing is sold at

This Yea
The Aire

Every year we
out some feat
that catches on

This spring it's
soft, rakish aff
called the Aire

At $5

Boulevards are
$5

Others up to $
$12—some, t
made, even hi
Mossant Beav
University,
Henry Heath's
Hats.

TWO CHICAGO ST
Michigan Avenue at Mon
Hotel Sherman
Clothing Sold at Both
"America's Finest Men's W

Headac
Are Usually
to Constipat

When you are co
ed, there is not
lubricant produc
your system to k
food waste soft.
prescribe Nujol
its action is so
this natural lubri
Nujol is a lubrica
a medicine or la
so cannot gripe.
today.

Nuj
For Constip

REVOLTS SWEEP INTERIOR BRAZIL; GOVERNORS FALL

Special Board May Lull National Election Heat.

[Copyright: 1922: By The Chicago Tribune.]
[Chicago Tribune Foreign News Service.]

RIO DE JANEIRO, April 27.—Although the government tries to detract from the importance of seditious movements in parts of Brazil, the political situation is serious in more than one locality. There is trouble in two and perhaps three southern states. Official confirmation has been received announcing the overthrow of the governor of the state of Maranhao, while rumors of a similar revolt in the state of Ceara have not been officially denied.

Brazil is a loose federation of strong states, wherein the governors under the titles of state presidents, are more powerful in their states than the federal president is over the entire federation. Seditious movements in the several states therefore, does not necessarily indicate any movement against the federal government, except to demonstrate serious political unrest in widely separated regions of the country.

Federal Troops Neutral.

The local character of the uprising is shown in the Maranhao revolt, where the federal troops remained neutral, while the state president was deposed by the opposition, which then established a provisional state government. Several state presidents have been in office so long that they have perfected political machines, which make opposition at the polls futile, and some are practically little dictators in their own states.

Long dissatisfaction over this situation has burst the bonds in several states, as the result of the closeness and bitterness of the national presidential elections. It is widely charged that the state machines under the governors rode over popular will. Hence the present effort to overthrow these machines.

Want Tribune to Decide.

The situation is admittedly tense, and several of the widest visioned leaders in Rio de Janeiro, including Marshall Fonza, are trying to persuade Signors Bernardes and Pecanha to agree to the formation of a tribune of honor to decide which has really been elected president.

The army club of Rio de Janeiro, which has taken unusual activity in the present campaign, is backing the tribune of honor project.

So far local seditious movements have been reported from five states, and the reports have been confirmed regarding Maranhao and Santa Catharina.

U. S. Rail Board Elects New Officers, Starts Two Fights

With newly elected officers, the United States railroad labor board yesterday headed into two fights—one to repulse assaults upon its authority as a federal arbitration body and the other to forestall the threatened strike of 600,000 members of the railway employés department of the American Federation of Labor.

BEN W. HOOPER. [Matzene Photo.]

In connection with the latter it took definite action toward checking, at least temporarily, the practice under which certain carriers let out work to contractors not within the jurisdiction of the board and, therefore, not bound by its rulings. This practice is one of the chief grievances of the rail workers.

Ben W. Hooper, a member of the public group and former governor of Tennessee, was unanimously elected chairman of the labor board, to succeed R. M. Barton, who had served two years, or since the board came into existence. Mr. Hooper's name was placed in nomination by former Judge Barton, who last year received Hooper's support for the office. G. W. W. Hanger, also of the public group, succeeds Mr. Hooper as vice chairman of the board.

Concerning the suit in which the Pennsylvania railway obtained against the board a temporary injunction that Federal Judge George Page refused to vacate, Chairman Hooper indicated he expects a "finish fight."

Restrained from Censure.

The injunction restrained the board from issuing a decision publicly censuring the Pennsylvania for failure to comply with a labor board order bearing on the open shop question. The failure of the federal court to vacate the injunction was generally regarded a serious blow to the board's prestige.

Chairman Hooper and Mr. Barton will leave for Washington Sunday to confer with Attorney General Daugherty and Solicitor General James M. Beck. They received a summons from the attorney general yesterday.

This was interpretated in some quarters as indication that Washington regards the labor board's fight as one involving the government's general policies.

Decision on Contract System.

In a telegram sent the Missouri, Kansas and Texas railway, the board intimated a decision may soon be expected concerning the legality of the "farming out," or contracting system. In this telegram the carrier, which has recently contracted some of its shop work at Sedalia, Mo., the labor board notified the road officials it had assumed jurisdiction of the dispute between the railway and its shop crafts employés.

Hearing of the case was set for May 4 and the board ordered that status quo as of a date prior to the contracting of work be maintained pending a decision.

WOULD PUNISH SALOONKEEPER.

"Perhaps by punishing the man who sold the liquor we can strike at the root of the evil," said Judge Howard Hayes yesterday regarding Joseph Adams, saloonkeeper at 5206 Wentworth avenue, charged with selling liquor to Edward Cook, who two weeks ago, when intoxicated, accidentally shot and killed his mother.

GIFT TO WILSON MEMORIAL NOT EXEMPT OF TAXES

[BY A STAFF CORRESPONDENT.]

Washington, D. C., April 27.—[Special.]—David H. Blair, commissioner of internal revenue, has officially decided that contributions to the Woodrow Wilson foundation are not deductible by taxpayers from their taxable income The commissioner also made official rulings that contributions to the Roosevelt Memorial association and the McKinley Memorial association were exempt from federal taxation.

Commissioner Blair held that the Roosevelt Memorial association, organized to erect and maintain memorials to Theodore Roosevelt and to promote his policies and ideals, was an educational organization and that contributions to it, like those for religious and charitable purposes, were therefore not taxable under the income tax law.

McKinley Fund Also "Educational."

The McKinley Memorial association, organized to perpetuate the name and achievements of William McKinley and erect a monument and memorial building to him, was held to have an "exclusively educational" purpose.

In the face of these decisions Commissioner Blair ruled that the Woodrow Wilson foundation, organized to perpetuate Mr. Wilson's ideals of democracy and human freedom and to make awards to those who have rendered meritorious service to democracy, public welfare, liberal thought, or peace through justice, is "civic and not educational" and that contributions to it are not deductible from income.

Denounced by Wilson's Friends.

The decisions have aroused indignation among friends of the Woodrow Wilson foundation. One of these said today that the rulings were absolutely conflicting. The avowed purpose of the Woodrow Wilson foundation, he said, was vastly more educational than the avowed purpose of either the Roosevelt or the McKinley memorials.

NEW FIRST M. E. CHURCH PERMIT TANGLE BARED

Negotiations for a permit for the construction of the $3,500,000 Chicago Temple, on the site of the First Methodist Episcopal church, Clark and Washington streets, have thus far failed, it was learned yesterday. It was announced a month ago that the old building would be wrecked beginning May 1.

The desire of the Methodists to crown the "loop's spiritual fortress" with a tower or spire reaching 140 feet above the building roof—which is to be 260 feet above the sidewalk—has caused Building Commissioner Bostrom to refer the questions involved to the city law department.

The spire as designed does not conform to the ordinance requirement that its height be no more than one-fourth of the building frontage, according to Mr. Bostrom.

"It seems that in designing the edifice both the Clark and Washington street frontages were added together to make sufficient frontage to bring the tower within the ordinance," First Assistant Corporation Counsel Breen said. "Whether a building can have two fronts is the question involved."

Those familiar with the legal situation predicted that "a point will be stretched" in interpreting the ordinance and that the building commissioner will be told by the law department to grant the permit. The "tower" section of the building ordinance has always been regarded as somewhat drastic.

City authorities emphatically denied a report that the difficulties over the permit have any connection with the refusal of the Methodist ministers to indorse the Rev. John H. Williamson, city hall law enforcer, whose pleas for law enforcement have been mingled with speeches lauding Mayor Thompson.

HOLD SUICIDE WAS INSANE.

Suicide while temporarily insane was the verdict of a coroner's jury yesterday in the case of Mrs. Mary Evans, 6530 Ellis avenue, wife of Policeman Joseph Evans, lockup keeper of the Grand Crossing police station, who shot herself.

STOP & SHOP
Reg. U. S. Pat. Off.

Friday and Saturday

How's Your Pantry?

Suppose someone comes to your house Sunday just before supper. How are you fixed—have you the "makings" of a happy, jolly, friendly supper?

Our Prices Are Never High

FRENCH PASTRY
Masterpieces of our baker's art—the most wonderful assortment that you will find anywhere in the city. Think of this luscious combination: A devil's food and a white layer, put together with butter cream and nuts, and the whole topped with a fondant cream decorated with nuts and preserves—all flavors, vanilla, chocolate, maple, orange; many shapes and many other varieties, each........ 15c
Our regular 20c value.

CARAMEL ROLL—A cinnamon roll rich with raisins and covered with caramel icing. Regular 50c. Special........ 40c
LORD BALTIMORE CAKE—Two white and one devil's food layer, iced with rich chocolate fudge; reg. $1; special.... 80c
APPLE SLICE Coffee Cake Square, covered with sliced apples, glazed with apricot jam. Regular 25c. Special........ 19c
CRUMB ROLL—Delicious individual coffee cake; reg. 10c each. Special, 4 for....... 25c

DELICATESSEN
BAKED HAM—With sugar and spices, just the way the famous Southern cooks prepare it, wafer sliced. Per lb....... 85c
COTTAGE CHEESE—3 varieties; the cream and pimento are made of the whole milk, whipped until it stands alone—wonderful for salads. Then there is the old-fashioned kind, a great favorite with many folks; each kind, per lb. 19c
OLIVE BUTTER—Something different for sandwiches. Made from selected ripe olives, pimentos, spices and malt vinegar; 2 sizes, 45c and 30c
SMOKED NORWEGIAN SARDINES—In olive oil, the doz. tins, $1.59; each...... 14c
SMOKED GOOSE LIVER SAUSAGE—A real "delicacy," rich and flavorful, per lb.... 63c
DELICATESS HERRING — In wine sauce, per tin at....... 35c
ROQUEFORT CHEESE—The wonderful, nippy flavor that comes from proper aging; per pound 98c
DEVILED CRAB MEAT—White and claw meat, absolutely free from bleach or preservatives. Steamed, picked and packed a few hours after they are caught. Pkg. of shells (for serving) without additional cost. Large size tin, $1.25; small size........ 65c
IMPORTED ANCHOVIE and SARDELLEN PASTE—Just the thing for appetizers; ready for use; good size tube...... 33c
GRENADINE SYRUP — Two sizes, qt., $1.25; pint bottle.... 75c
DON GARCIA QUEEN OLIVES —From the south of Spain, where the best olives grow. Pt. bottle, 33c
WINE CURED DILL PICKLES —the flavor "de luxe." Large bottle at....... 50c
MILWAUKEE FRANKFURTERS—Great big juicy fellows, made according to our own specifications from select meat and pure spices. Per lb....... 29c
SMOKED LIVER SAUSAGE, BRAUNSWEIGER STYLE — Wonderful savor and that fine "spreadable" quality, per lb........ 39c
EDAM CHEESE—Extra large size, specially priced at........ $2.49
SMOKED WHITE FISH — Large size, very fine quality, per lb....... 43c
FINNAN HADDIE—Large, fresh, thick Maine Shore Haddock—flavored in the tangy smoke of burning beechwood. A zestful breakfast dish, per lb...... 33c
LADY CLEMENTINE SALAD DRESSINGS, MAYONNAISE, THOUSAND ISLAND and OLIVE DRESSING—Smooth and creamy, always the same—why bother to make it, when you can buy it so reasonably? Pt. jar, 65c; ½ pt......... 40c
LADY CLEMENTINE STRAWBERRY JAM—California berries, packed on the coast, cane sugar, no preservatives or artificial coloring. 15 oz jar.. 49c
CAMEMBERT CHEESE —Extra fancy and ripe..... 35c
CROSS & BLACKWELL'S IMPORTED PICKLES, CHOW CHOW, GHERKINS, PICKLED WALNUTS, MIXED PICKLES and ONIONS, small jar.... 27c
LADY CLEMENTINE CHILI SAUCE—Made from an old English recipe of sound, ripe tomatoes, and fragrant spices, two sizes, 39c and........ 27c

SWISS CHEESE New importation of Genuine Emmenthaler, per pound....... 79c

VILOSA COFFEE—Real Mocha and Java, the very patriarch of blends. A wonderfully smooth, aromatic, full-bodied coffee, in 1 and 3 pound air-tight containers. Per pound 50c
VASANTA FLOWERY ORANGE PEKOE — Grown on the slopes of the Himalyan Mountains—wonderful bouquet and delicate flavor. A tea of this quality is true economy, for it takes but a mere "pinch" for a steeping—1 lb., $2.50; ½ lb., $1.30; ¼ lb........ 70c

FROM THE CANDY KITCHEN
COLLEGE PRIZE—A wonderful package—a pound each of assorted bon-bons, caramels and luscious, hand-dipped chocolates, with nut, fruit and cream centers. Special .... 3 Pounds, $1.00
BUTTER CREAM CHOCOLATES—Vanilla and chocolate centers of rich, pure butter cream. 2 pounds 69c
ASSORTED CREAM PATTIES—Such luscious, creamy richness they melt in your mouth. Per pound 39c
HARD CANDIES—All the popular flavors, hard and soft centers, 3 lb. glass jar... $1.00
FULL CREAM CARAMELS—Three layers with assorted centers, licorice, raspberry, maple; vanilla and chocolate nut cream. Per pound 56c
LADY CLEMENTINE SPECIAL—One of Chicago's favorites—a delightful gift package — bon-bons, chocolates with nut, fruit and cream centers—candied cherries and pineapple. In 1, 2, 3 and 5 pound packages, per pound, 69c

FRUITS AND VEGETABLES
FRUIT BASKET—A small and inexpensive remembrance; each basket attractively packed with seasonable fruit. Special for Friday and Saturday, $1.00
LARGE CUBAN PINEAPPLES—Each one beautiful and perfect, rich, ripe flavor, each 33c
FANCY HOT HOUSE CUCUMBERS—Good size, fresh and crisp, each........ 19c
CALIFORNIA TELEPHONE PEAS—Extra fancy, full, green pods, tender as butter, per lb., 23c; 3 lbs. for........ 63c
NEW POTATOES—Florida Cobblers, uniform in size, white and mealy, and they cook as potatoes ought to cook, 10 lbs., 59c
CALIFORNIA NAVEL ORANGES —Sweet, juicy and seedless, regular 98c value, special, per dozen........ 76c

Tebbetts & Garland
16-18 N. Michigan Avenue. Randolph 7000

Clothing is sold at both stores

This Year It's The Airedale

Every year we bring out some feature hat that catches on big.

This spring it's a rough, soft, rakish affair—called the Airedale.

At $5

Boulevards are also $5

Others up to $10 and $12—some, the finest made, even higher: Mossant Beavers, University, Henry Heath's London Hats.

Capper & Capper
LONDON CHICAGO ST. PAUL DETROIT MILWAUKEE MINNEAPOLIS
TWO CHICAGO STORES
Michigan Avenue at Monroe Street
Hotel Sherman
Clothing Sold at Both Stores
"America's Finest Men's Wear Stores"

2 DAY "Clean-up" SALE

GRANDS-UPRIGHTS-PLAYER PIANOS

We Are Obliged to Dispose of Every One of These New, Discontinued Catalog Styles and Rebuilt Instruments

at literally amazing prices that make it possible for every home to have a good musical instrument without waiting any longer.

Every instrument in this sale is a perfect playing instrument (a few slightly shopworn) and is guaranteed by Adam Schaaf—will give years of splendid service. Our floors are overcrowded with discontinued styles and rebuilt pianos taken in exchange on new Adam Schaaf Grand and Player Pianos—so we are forced to unload in a hurry-up effort to make more room. These low prices will convince you that this is your great opportunity—prices cannot go lower. Sale opens at 8:30 A. M. today. Open evenings during this sale.

UPRIGHT PIANOS New and Used $45 to $750 and up
PLAYER PIANOS New and Used $275 to $975 and up
GRAND PIANOS New and Used $450 to $850 and up

34 Great Bargains

Upright Pianos
McCammon, Walnut Case .... $ 45
Crown, Walnut Case.. 75
Mathushek, Rosewood Case 50
Vose & Sons, Walnut Case 80
Bauer, Ebony Case... 75
Kingsbury, Oak Case.. 75
Chickering, Rosewood Case 115
Everett, Oak Case.... 225
Weber & Sons, Mahogany Case........ 225
Conover, Mahogany Case 245
Emerson, Mahogany Case 210
Adam Schaaf, Walnut Case 195
Adam Schaaf, Mahogany Case........ 245
Steinway, Ebony Case 295
Wellington, Oak Case 175
Bradford, Mahogany Case 150
Vose & Sons, Walnut Case 275
Meister, Mahogany Case 200
King, Mahogany Case 245
Franz Meyer, Mahogany Case........ 250
Vogel & Co., Mahogany Case........ 195
Dunbar, Mahogany Case 150
Mason & Hamlin, Rosewood Case..... 245
Adam Schaaf........ 265

Player Pianos
Bush & Gerts, 88 note. $275
Emil O. Schmidt, 88 note 300
Claritone, 88 note..... 325
Schaaf Bros., 88 note.. 375
Adam Schaaf, Mahogany Case........ 475
Adam Schaaf, Mahogany Case........ 550
Adam Schaaf, Mahogany Case........ 675
Steinway & Sons, Mahogany Case....... 550

Grand Pianos
Chase Bros., Mahogany Case........ $450
Baby Grand, Brown Mahogany 550
Adam Schaaf, Mahogany Case........ 850

Famous New CLARITONE PLAYER PIANO
Including Bench, $10 worth of Rolls, and Free Delivery, $375.
The new "Claritone" Player Piano is an instrument of excellent quality. Combines the good features of much higher priced instruments—finish, ease of operation, durability. It is finished in the newer shades of English Brown Mahogany, and has genuine ivory keys. This well-made instrument will be a never-failing source of pleasure to your whole family. Although worth much more—now priced specially at $375

Cash or small monthly payments to suit your convenience. Full market value for your old piano or talking machine in exchange.

ADAM SCHAAF
Maker of Higher Grade Pianos for Nearly Fifty Years
319-321 South Wabash Avenue
Telephone Harrison 8731 — Between Jackson Blvd. & Van Buren St.
Open Evenings During This Sale

HARTMANN

Removal Sale
Last Two Days
Trunks—Luggage—Small Leatherware

Nothing is reserved, our entire remaining stock is included in these reductions at our 119 North Wabash Avenue Store prior to moving to our new store at 14 North Michigan Avenue.

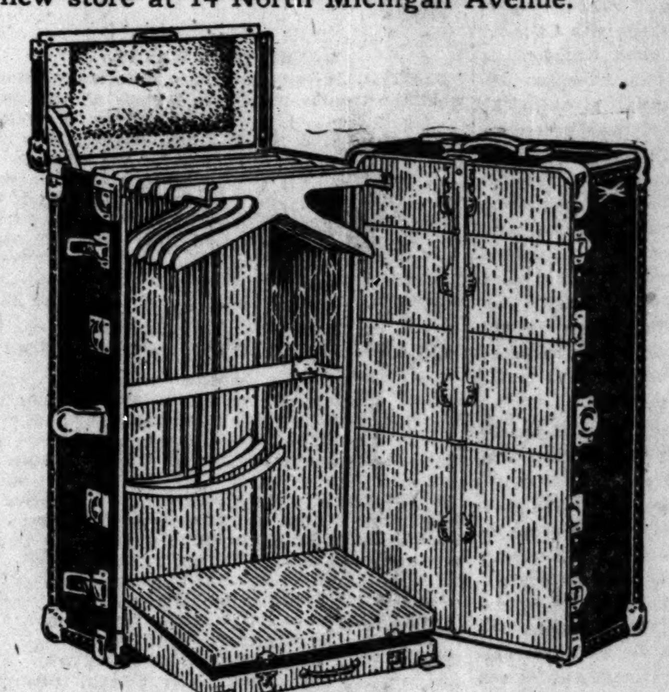

Entire stock of Hartmann Wardrobe Trunks—greatly reduced

$28.75 *Reduced from $40.00*
$33.50 *Reduced from $50.00*
$48.75 *Reduced from $70.00*
$62.50 *Reduced from $85.00*
$69.50 *Reduced from $100.00*
$75.00 *Reduced from $125.00*

Special Reduction on All Luggage
$10.00 *Traveling Bag, reduced from*........ $16.50
$12.75 *Cowhide Suit Case, reduced from*........ $22.50
$16.50 *Ladies' Suit Case, reduced from*........ $28.00
$22.50 *Genuine Cowhide Gladstone, reduced from*.... $35.00
$27.50 *Men's Kit Bags, reduced from*........ $40.00
$36.50 *Ladies' Fitted Case, reduced from*........ $55.00

Hartmann Trunk Co.
119 North Wabash Avenue
(Between Washington and Randolph)

Headaches
Are Usually Due to Constipation

When you are constipated, there is not enough lubricant produced by your system to keep the food waste soft. Doctors prescribe Nujol because its action is so close to this natural lubricant.

Nujol is a lubricant—not a medicine or laxative—so cannot gripe. Try it today.

Nujol
For Constipation

new !!
TRAIN No. 4 to NEW YORK
in operation April 30, via

NICKEL PLATE ROAD
LACKAWANNA R.R.

Leaves CHICAGO, 2.40 P. M. *Daily*
La Salle Street Station
Arrives NEW YORK CITY, 7.30 P. M.
Additional Trains Leave Chicago
No. 2 at 10.35 A. M. — No. 6 at 9.00 P. M.
Through Drawing Room, Sleeping Cars and Coaches
Parlor Car and Dining Car Service

New Low Fares *from* Chicago
to Cleveland, $11.28
Erie, Pa., $14.45
Buffalo, $17.31
New York, $30.70

Freight Service: NICKEL PLATE SERVICE appeals to critical shippers. The daily average number of miles of each car in movement via the Nickel Plate Road is greater than that of any other road serving the same territory.
For full information call on or address
C. A. Asterlin, G. W. P. A.
F. C. Collins, C. P. A.
429 Webster Bldg., Chicago, Ill.

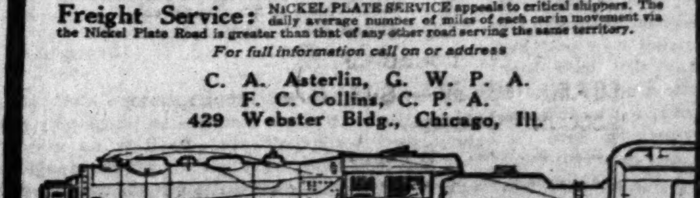

GRANT'S ART GALLERIES
32 and 34 South Wabash Ave., Chicago
Announce the Sale at Auction for Immediate Liquidation
The Second Part of the
Two Thousand Persian, Chinese, Bokhara and Other

Oriental Rugs and Carpets

From the Large Stock of Donchian & Company, formerly located at 262 Fifth Avenue, New York City, now in liquidation because of the death of
John B. Donchian
The collection now offered includes, in addition to the original sale, others which have been added to offer a
Wide Assortment of Weaves, Sizes and Designs
The sale is conducted by the surviving partner as Liquidator, with the consent of
GUARANTY TRUST CO.
of New York and its Associate
EXECUTORS
of the Estate of John B. Donchian, Deceased

To be sold Today, April 28, and following days, at 2 P. M.

Chicago Tribune.
THE WORLD'S GREATEST NEWSPAPER

FOUNDED JUNE 10, 1847

ENTERED AS SECOND CLASS MATTER, JUNE 3, 1903, AT THE POSTOFFICE AT CHICAGO, ILL., UNDER ACT OF MARCH, 3, 1879.

All unsolicited articles, manuscripts, letters and pictures sent to The Tribune are sent at the owner's risk, and The Tribune Company expressly repudiates any liability or responsibility for their safe custody or return.

FRIDAY, APRIL 28, 1922.

"Our Country! In her intercourse with foreign nations may she always be in the right; but our country, right or wrong."
—Stephen Decatur.

THE TRIBUNE'S PLATFORM FOR CHICAGO

1—Build the Subway Now.
2—Abolish "Pittsburgh Plus."
3—Stop Reckless Driving.

GIVE THE STATE THE SHORT BALLOT.

The constitutional convention has voted for a provision for one election day a year, making that day a holiday. That simplification of elections eliminates some costs, but it does not add anything to the voter's ability to handle a ballot. It might increase his perplexities. The short ballot would decrease them. That is the simplification needed.

We have city, judicial, and general elections in Chicago to avoid complexities of issues. We have not wanted to throw the selection of judges into general elections and we have felt that city affairs were important enough to be separated from decisions made with regard to general county and state offices and from federal elections.

A presidential election frequently is a dragnet. The head of the ticket pulls everything in. There is no discrimination. If a national party candidate makes a sweep of the county or state, virtually everything goes along with him. Some bad misfits get into office in that fashion.

Misfits make costly administration and that is greater waste than the expenditure of money in elections which give the voter the best chance possible to elect better officials. The provision for one election day a year does not stand on its own feet. If the convention wants to make it a good arrangement it will adopt the short ballot and bring that one election back within the power of the voter to obtain information and vote intelligently.

There is no excuse for the ballots which are submitted to the electors in these days. In the state and political divisions of the state a great many administrative officers are elected who ought to be appointed. In the state it is enough for the people to elect a governor and lieutenant governor for administrative purposes. That is the system employed for federal administration. In local administration it is reversed.

The proper extent of elective offices is about indicated by the mayor and city council for city affairs, the county board and probably sheriff for county affairs, the governor and lieutenant governor and legislature for state affairs. Other elective officers are impositions upon the voters. They demand more than the voters can give.

Responsibility is put upon the electorate when it ought to be upon the chief administrative officer of the political division. We are learning that democracy is not improved by creating political conditions which seem to give all power to the people but do not. Nothing is gained by providing that the voters shall be bothered with elections only one day a year if on that day the ballot is so complicated that there cannot be an intelligent vote.

That will not save money, but will waste it.

THE UNWRITTEN LAW.

A reader of THE TRIBUNE protests against the inconsistency of the police in holding the man Meinhausen, in spite of the fact that a coroner's jury had set him free, and letting Bickart go free because another coroner's jury had refused to hold him.

"One man kills," writes our correspondent, "because he is full of liquor; the other kills because he is angry. Murder is murder, and what is good for one killer should likewise be good for another."

An interesting and important topic. Thorough discussion of it would make a treatise on American social history and character. The inconsistency complained of by our reader is only another illustration of the American tendency to consider that public laws are not supreme but are sometimes to be enforced and sometimes not. It turns concretely on the factor we call the "unwritten law," which juries usually enforce as a mandate of justice higher than the written law.

Plausible defense of this extra- or super-legal conception is offered. It is interpreted as the expression of our instinctive protection of the weaker sex, of the sanctity of marriage, of the validity of parentage. It is justified as of necessary operation in a field of experience in which public law does not operate efficiently and private justice must be allowed to take its place. It is upheld as the expression of a social instinct deeper than written law and of an ideal of justice and private morals purer and higher than any explicit code attains.

There is some truth and perhaps a good deal in this defense. But we do not think it produces a satisfactory defense of the "unwritten law." In practice while this so-called law sometimes covers consequences which appeal to the private conscience as ideally just, it also assists an unthinking sentimentality to protect acts of violence which are intrinsically egotistic and unjust. The unwritten law is too vague and in application too subject to passion and unthinking sentiment to be reliable as a guide either to justice in the individual case or to the general principles of welfare upon which a civilized society is founded.

But our correspondent puts his finger on the fatal weakness which disposes of the whole case for the unwritten law, when he says that "murder is murder." What he is thinking of is a principle fundamental in American civilization. It was enunciated early in our national life that ours should be a "government of laws and not of men." That, in our American belief, is essential to justice and to that ordered conduct of human affairs which is essential to progress and to our common welfare. To allow the considered and definite rules of law to be set aside by the impulse or interest of the private will or conscience is to produce anarchy and to put the individual and the community at the mercy of the stronger or more violent or less scrupulous of its members.

The unwritten law is incompatible with this principle of ordered society and its effect is to weaken respect for all law. It is in some respects even worse than the duel, for the duel had a code and gave both parties to a controversy a chance.

The unwritten law decrees that in matters of sex relation one of the parties may constitute himself or herself lawmaker, judge, jury, and executioner. This is to establish a government of men and not of law and throw us back to a stage of social evolution from which civilized men have worked steadily away, a stage of jungle law.

It is a serious weakness of American society that so many men and women think they are justified in ignoring public law because in a particular case it does not seem adequate. Instead of resolving to correct the law they refuse to fulfill it as it is, thus discrediting all laws and weakening the whole structure of the social organization which protects them and permits them to enjoy definite rights and privileges.

There are reasons in American history and environment for this weakness, but it may be hoped that we are moving away from these survivals of a cruder social stage toward a more intelligent respect for that régime of law which is conducive in the vast majority of individual cases to individual justice and essential to general security, welfare, and progress.

BARRING OUT A CUSTOMER.

Senator McCumber, chairman of the senate finance committee and chief sponsor of the tariff bill in the senate, opened the debate in favor of his measure with the assertion that while it would afford protection to American industry it would not increase the cost of living. The processes by which he arrived at such a conclusion are too involved for us. We shall not even attempt to follow them.

But the argument at least has the merit of appearing consistent with the processes by which the bill itself was involved. Unquestionably that is the purpose of the measure. Each detail of its schedule is designed by its proponents to afford protection for the individual industry involved without having any reaction upon other businesses or upon consumers in general. We do not believe that can be accomplished. More concrete arguments must be advanced in consideration of the bill.

For instance, what will be the effect of the measure upon our commercial relations with Canada? The Dominion, next to the United Kingdom, is America's best customer. The Canadians, particularly those of the great agricultural areas in the west, have had a taste of an American protective tariff in the emergency bill. They do not like it. They admit the right of the United States to adopt any tariff measures it sees fit, but they also recognize a growing spirit of bitterness toward this country developing in their provinces. They regret the blow to reciprocity and improved trade relations with the United States which the tariff on agricultural products has brought. They assert that the new tariff arrangements will do the farmers of Canada more harm than they will do good to the farmers of the United States.

Even if we discount such assertions and declare the tariff no worse than a fifty-fifty arrangement in so far as the agricultural advantages and disadvantages are concerned, we cannot ignore the probable results of the sentiment which is growing up in Canada. The people of the Dominion declare that the bill ignores the principle that a nation cannot buy if it cannot sell. They say that United States trade with Canada has suffered under the emergency bill and will suffer more under the permanent bill. They say that if Canada cannot sell in the United States she will develop other markets and buy where she can sell. Unquestionably that is true. American farmers thus may not have to compete with Canadian farmers in the United States, but they will have to compete with them in foreign markets. And American wheat growers have a normal excess of 25 per cent of their crop which they must sell abroad. Thus the tariff will not eliminate competition. It will merely remove the point of that competition and at the same time will tend to eliminate Canada as a customer for our great production of manufactured goods.

It is such arguments as this rather than the generalities uttered by Senator McCumber which should be taken up in the senate's consideration of the bill.

DIGGING INTO MR. BRYAN'S PAST.

William J. Bryan will be well advised to cancel lecture dates and hurry back to Nebraska. Dr. Henry F. Osborn of the American Museum of Natural History says that a small tooth found in the faunal deposits of Nebraska has established the existence in America of a new type of anthropoid.

Some manlike animal wandered over from Asia, a being in structure intermediate between man and the anthropoid ape. Mr. Bryan may be justly alarmed by this. They are digging in his tracks, seemingly with a malicious plan, and he may find them excavating around Salem and Jacksonville, Ill., with a purpose too manifest to be ignored.

Editorial of the Day

THE IOWA CHAMPIONS.

[Peoria Journal-Transcript.]

Iowa farm journals and newspapers are carrying articles about four Iowa youths who are considered champions. None of them is a champion athlete or a champion singer or a champion baseball player—but all of them are champions according to the sensible Iowa standard.

Norman Haroldson is the champion corn grower of the state and has been awarded a gold medal for his expertness in raising an immense crop of corn on an acre of his father's farm.

John Simeckel is the champion student of carpentry in the state schools and has been awarded medals for having made various things with tools.

Miss Mabel Samuels is the champion cook of the grade school pupils and has been awarded medals for her culinary abilities.

Henry J. Smith is the champion live stock judge of the state among the high school pupils and will be taken to the International Fat Stock show this year to help in judging stock.

After all, the Iowa idea of champions is better than the ideas of some other states along that line. Iowa set out several years ago on a sensible campaign to keep the boys and girls interested in farm and country life. It was the theory of the leaders in the movement that if Iowa could partially solve her boy and girl problem she would be well along toward a settlement of the other problems of the commonwealth. Since the program started the state has developed a strong interest in agriculture in the young people, has developed an interest in the manual arts among the boys, and has interested the girls in household arts. Emphasis has not been placed on football in the grade and high schools, but athletics have not been neglected. Farming and housekeeping have been glorified and if the campaign is kept up the state of Iowa will not be compelled to start a "back to the farm" movement twenty-five years from now.

The boy who is the champion corn grower is much more apt to be a great man than the boy who may now be the champion automobile driver; and the girl who takes first prize in a fruit canning contest is much more apt to be a good home maker and community leader than the girl who has a reputation for wearing the fanciest clothes.

A LINE O' TYPE OR TWO

How to the Line, let the quips fall where they may.

—WE WERE JUST BEHIND YOU.

To CESBAS:

Dear lad, how you stir me! We were just behind you, Mac and Bob and I, in the roofless stone barn at the edge of the village, where the pitiful wounded lay on the tiles from the fallen roof, and we strove to keep out the drizzling rain with a ward-tent spread across the tottering walls. Outside, the sky was aflame with the stabbing flashes of the guns, and the world rocked with their pulsing, throbbing thunder. Inside that ward there was a solemn hush, and the rolling thunder of the guns seemed to stop short at the door. For Death was there, though we fought him off with our bare hands, and toiled to beat back the devils of Pain. And presently daylight came, and drawn faces looked up at us from the huddled heaps of blankets; and then the supplies ran out, and our hearts broke because of our helplessness. And outside the Boche shells shrieked and the typewriters rattled and the big guns rolled, until an obus found us, and the world went out in flame and clamor. Dear lad, how you stir me! MORBLEU.

THY WISH WAS FATHER, PRINTER, TO THAT THOUGHT!

[From the Belvidere, Ill., Daily Republican.]

FUNERAL NOTICES.

North W. C. T. U. Meeting.

The North W. C. T. U. will meet at Temperance rooms, No. 131 North State street, next Wednesday afternoon at 2:30 o'clock. The program will be in charge of the superintendent of Sabbath observance.

HOW MUCH WOULD THAT BE IN DOLLARS AND CENTS!

[From yesterday's W. G. N. picture page.]

Miss Hope Byrd, who says she is a concert singer, as she appeared yesterday before Judge Fetzer. It is alleged Miss Hope has passed several thousand dollars' worth of worthless checks.

MAYBE THAT WAS IT.

R. H. L.: Haven't your Sharpshooters found out what the trouble was yet? I knew all the time, but I just waited. When I first saw R. S. D.'s picture for the Sharpshooter's badge I said ha, ha, there's going to be a lot of Sharpshooters prone on their backs if they don't put their right foot behind 'em when they pull trigger. And look what happened!

H. E. M.

VERY PERSONAL TO DRURY UNDERWOOD.

Dear Drury: The benefit performance they're getting up for you next Sunday afternoon at Woods' theater is going to be the best show ever seen inside the loop. I sent my money in for tickets to the treasurer, G. Ade, at Woods' theater. I sent in fifteen bucks, Drury. There's no trouble about it, Drury, only I sent the fifteen bucks to G. Ade and I want to be sure you know about it. I'm not knocking or anything and I know you'll get the fifteen bucks all right. There's no trouble or nothing, only I borrowed fifteen bucks of G. Ade once and I wanted to tell you that I sent the fifteen bucks to buy tickets for your benefit, and if anybody tells you that the fifteen bucks is the fifteen bucks that somebody borrowed from him fifteen years ago and never sent back, then that is the fifteen bucks that I sent for tickets to your show. I may have forgotten to say I wanted tickets for the show next Sunday afternoon at the Woods theater, or what the money was for, but I don't want anybody that happens to open the envelope and tumbles out the fifteen bucks with my name on a card to think I am paying back what I owe anybody. You get me, Drury, that other matter will be attended to some other time. Anyhow with G. Ade's money all being in farms and farmers not getting enough for their stuff to make 'em want to take it to market, I shouldn't wonder, if that farm block gets any worse, but what we would have to be giving a benefit for G. Ade pretty soon, and he'll get my fifteen bucks then. But the fifteen bucks I sent to the Woods theater is for your benefit next Sunday, Drury. You'd better call George up and see what he says about it. I know it's all right, but I'm just putting you wise.

SPRING O' THE YEAR.

Spring o' the year, and daffodils,
Like glowing gems, bedeck the hills;
And over meadows, dandelions
Array their hordes of yellow scions:
Whilst in the trees, where boughs were bare,
Are leaves, unfurling, ev'rywhere.

Spring o' the year, and song of bird,
In joyous, vibrant trills, is heard,
From trellis, tree-top, hedge and lawn,
In greetings to the silver dawn,
Whose day matures the waking flowers,
By sunny smiles and pelting showers.

Spring o' the year, and lovers, shy,
Pledge fealty 'neath a star-lit sky:
Whilst children's laughter, ringing far,
Echoes in hearts, where elders are.
And magic-like, is ev'rything
Made gladdened by the breath of spring.
L. DUNCAN COX.

WELL, WE HOPE THE HORRID THINGS WOULDN'T BITE REV. WILLIAMSON.

R. H. L.: The parson from "up north," looking at an alligator basking in the sunshine of a Florida beach, said to an old Negro attendant, "Amphibious?"

"Yes, dey am feebious as hell; dey just as soon eat a preacher as look at him." C. E. C.

POETLOST.

My Dear R. H. L.: I admire very much the little verses in the Line o' Type entitled "Limberlost," and I would like to obtain permission to use the poem for a musical setting. Will you be kind enough to give me the name of the author so that I may communicate with him?

RICHARD HAGEMAN.

GET LINCOLN PARK TO SEND UP THEIR SPARROW COPS.

R. H. L.: With regard to the general crime wave: last spring woodpeckers here in Beloit, Wis., were going out and getting stewed on maple sap and hammering around on our roofs at about 5 in the morning. An editorial writer, probably old Cliff Raymond, took it upon himself to write an editorial in an effort to abate the nuisance, and with excellent results, for I have not noticed any outbreaks until recently. Will you kindly prevail upon said Raymond to use a part of the third column on the following Sabbath to see if he can't stop the nuisance again? Public opinion is with him. Yours very truly, INDIAN TURNIP.

P. S.: I'm sure it's woodpeckers and none of Sir Arthur's stuff. I. T.

DADAISM.

Anabe! beaNa! garliC!
!!! No! oniOns!!
frAnkinceNse in froSty air!
Dead roSes in a garbaGe caN!!!
Beana anabe gaRlic is the closesT
garLic wInS!! DEVIL NAT.

IT IS being noised around Europe that Mrs. Marion Ream Stephens Vonsiatzkoy-Vonsiatsky has about forty million dollars. So it is no wonder that one lady over there already claims Anastase as her husband. We expect to see a large majority of the ladies of all the war wrecked countries rise en masse, extend their arms towards the youthful Anastase Andrevitch Vonsiatskoy-Vonsiatsky, and cry with one voice, "My husband! Pay me!"

R. H. L.

How to Keep Well. By Dr. W. A. Evans.

Questions pertinent to hygiene, sanitation, and prevention of disease, of matters of general interest, will be answered in this column. Where space will not permit, or the subject is not suitable, letters will be personally answered subject to proper limitations, and where a stamped, addressed envelope is inclosed. Dr. Evans will not make diagnosis or prescribe for individual diseases. Requests for such service cannot be answered.

[Copyright: 1922: By Dr. W. A. Evans.]

"FARM LIFE IS SO HEALTHY."

FROM time to time during 1921, there were stories about the prevalence of typhoid fever.

During the very hot June and July the stories were that the disease had materially increased, and that the record for the year would be a bad one.

Now the annual report of the Journal of the American Medical association is available, and it was found that there was very little basis for the predictions. We did lose a little ground in the fight against typhoid fever in 1920, but the loss was trivial.

The typhoid rate of sixty-nine cities in which live 28,000 people was 4 per 100,000, as compared with 3.7 the year before.

The total number of deaths in these cities was 1,138, being eighty-four more than in the preceding year. Thirty years ago Chicago was having more deaths from typhoid per year than occurred last year in the sixty-nine large cities of the country.

The place of honor again goes to Chicago, with its rate of 1.1.

Chicago has a lower rate than any other city, large or small.

Chicago, Minneapolis, Oakland, Des Moines, and Milwaukee are on the honor roll with rates that are lower than two. New York and ten other cities have rates that are lower than three, though in each instance in excess of two.

Any city with a typhoid rate of less than three has a right to be compared with the healthiest and best governed European cities. I know of no city on the continent holding a record equal to that made by Chicago during the last three years.

It is difficult to keep down the typhoid rates in the southern cities, with their semi-tropical conditions and their large colored populations. Norfolk, Va., with a rate of 4.1, and Baltimore, Louisville, Richmond, Memphis, and New Orleans, with rates less than ten, all have reason to be proud of their achievements.

The highest rate of all—Nashville, 20.4—is lower than the average rate of the best about twenty years ago.

The great typhoid problem of the present day is that of the groups of cities not included in the Journal lists. I refer to the cities large enough to have water works, but with less than 100,000 inhabitants. They have not been able to keep up with the procession.

The people in the villages and rural districts, who drink water from private wells and who have no sewer systems, are suffering from typhoid fever far more than the city people. The figures are not available, but probably they would show that this group is about midway between the bad conditions of the small city and the good systems of the large.

In an editorial the Journal says:

"It may be fairly estimated that not more than two-thirds or possibly one-half of the typhoid deaths occurring in the larger cities are due to infection occurring in the cities themselves."

Taking one's vacation in the country and visiting the folks on the farm is somewhat hazardous. The comic papers make us think that the rube runs risks when he comes to town. The city rube in the country is in the greater danger.

The next ten years ought to see improvements in the smaller cities, villages and rural districts sufficient to make their people as safe from typhoid as the citizens of the large city now are.

THERE'S DANGER IN SPANKING.

E. V. H. writes: "I read the letter Mrs. H. T. R. wrote on the subject of convulsions from crying and what she did to her child.

"Mother told me some few years ago that when I was a baby of 14 months I did the same thing. The first time she was very frightened, and when relating the experience to a neighbor, was told that the next time I did it to give me a real good spanking.

"Well, the next time happened when I was about 16 months and mother says the minute I started to cry that way (she could tell by the way I cried that I was going into a convulsion), she spanked me so hard she was ashamed of herself, but instead of crying harder, I looked up so surprised that I got over the spell and have never had one since and am now 25 years of age.

"It is really and truly nothing but a bad temper that must be cured in a child. Mothers will notice that these spells usually come on when the child does not get its own way. I don't believe I would ever have been able to control my temper if my mother had not at that time shown me there was a stronger will than my own and one that I must yield to. I have kept that lesson with me all these years, and I tell you I have been thankful for it many times, as my will is not a weak one—as every body that knows me can tell.

"If this can be of any help to some mother who does not wish to take any dangerous action in breaking a child of this habit, I wish you would publish it."

REPLY.

As I replied to Mrs. H. T. R., there appears to be some danger in applying this treatment to children with what is sometimes called the thymic constitution.

HOW WARTS ARE MADE.

Mrs. M. writes: "1. What is the cause of warts?

"2. Are they dangerous or catching?

"3. Is there any remedy for them?"

REPLY.

1. Among the causes of warts are too much moisture, too little moisture, lack of cleanliness, infection.

2. They are not dangerous. Certain kinds of warts are due to bacteria. These are "catching."

3. They can be burned off with caustic or heat.

FRIEND OF THE PEOPLE

Letters to this department must be signed with names and addresses of the writers.

IMPROVEMENT ORDERED.

Chicago, April 22.—[To the Legal Friend of the People.]—The gas company tore up the street last fall to repair the pipes, and they have left the street in the same condition as they left them. It is not so that traffic can drive through. This is the 1100 block of School street. J. D.

The gas company has given an order to a paving company to restore the street to good condition. The work will be done as soon as possible. THOMAS H. BYRNE, Superintendent of Streets.

STOLEN GOODS.

Chicago, April 25.—[To the Legal Friend of the People.]—If a sealskin coat is bought for my wife by our son—all to my knowledge—could I, being the head of the family, be held to the charge of keeping stolen property in my house in case some one else could prove ownership of the coat and that it had been stolen, and could my wife and son be held to answer to any violation of any point of the law of the state of Illinois? C. F. E.

A felonious intent would be a necessary element in the criminal charge.
TRIBUNE LAW DEPARTMENT.

TENANT LEAVES TRUNK.

Chicago, April 24.—[To the Legal Friend of the People.]—A person moved from my flat, but left their trunk saying it would be sent for in a day or two. That was six months ago and the trunk is still here. I don't know their address. 1. Is the party still entitled to claim the trunk? 2. How much storage am I allowed to charge? 3. Must I advertise for its owner before disposing of it? C. F. M.

1. Yes.
2. A reasonable amount which you are in a better position to estimate than we are.
3. You have no technical right to sell without legal proceedings but it may be your best course to take a chance. Depends largely on the value of the property as compared with your bill, the facts bearing on the probability of his return, the possibility of sentimental attachment to the property, etc. In the ordinary case, if he sued for the damages he sustained by your disposing of his property you could protect yourself by setting off your bill.
TRIBUNE LAW DEPARTMENT.

WATCH YOUR TONGUE.

Chicago, April 25.—[To the Legal Friend of the People.]—Would it be permissible for a fraternal order to insert such a phrase in their constitution as a bylaw as follows: "Any member who shall, during a meeting of this organization, use any profane or improper language shall be deprived for three months of the privilege to debate on any subject"? L. K.

We see no legal objection.
TRIBUNE LAW DEPARTMENT.

FOR ADULTS ONLY.

Chicago, April 23.—[To the Legal Friend of the People.]—I rented a flat from a woman who did not ask me if I wanted a lease nor did she ask if we had any children. When I arrived with my children she refused to let me in and returned my rent which I had paid in advance. I am now paying high rent for housekeeping rooms. Can I make her pay me for all the extra expense she has caused me? B. G.

You can recover the legal damages due to her breach of contract.
TRIBUNE LAW DEPARTMENT.

KEEPS MINOR'S SHARE.

Chicago, April 25.—[To the Legal Friend of the People.]—My mother owned $800 worth of property before taking sick, and put it in the hands of a real estate company to sell. She died before they sold it, but they have sold it since, and did not put it in for probate. Settlement was made outside of court and as my sister and I are neither 21 years old, they are holding our shares. No guardians were appointed. How can I get this money from them? T. C. P.

You cannot force them to pay without legal proceedings which would necessitate the appointment of a guardian.
TRIBUNE LAW DEPARTMENT.

MEMORY TESTS *Can You Answer These?*

Answers to these questions will be published tomorrow.

1. Who is called the "Father of English Poetry"? What is his greatest poem? When was he buried? Where?
2. When was the parcel post established in connection with the postoffice department?
3. What is a geyser?
4. What nut is the seed of an edible tropical fruit and grows entirely outside the fruit, at the bloom end?
5. Where did Jacob go when he fled from the anger of his brother, Esau?
6. Where is the isle of Malta, and to whom does it belong?
7. What is a wraprascal?
8. What two countries form the Iberian peninsula?
9. Who is United States minister to Portugal?
10. Who was Margaret Woffington?

Answers to Yesterday's Questions.

1. What was the first permanent settlement in America? St. Augustine, Fla.; founded by Don Pedro Menendez in 1565.
2. What are five synonyms for the word actor? Doer, worker, agent, performer, and player.
3. Who were the three famous queens who went to execution with all the heroism of the bravest men? Anne Boleyn, Mary Stuart, and Marie Antoinette. Lady Jane Grey, queen for nine days and but 17 years of age, is in the same list.
4. Where is the dollar mark written in the middle of money sums in place of the decimal point? In writing sums in milreis and reis in Brazil and Portugal.
5. What is the Indian meaning of the name Mississippi? Father of waters.
6. Who invented the phonograph? Thomas A. Edison.
7. When did the civil war start? On April 12, 1861, with the firing on Fort Sumter.
8. When was the first Atlantic cable completed? July 27, 1866.
9. What river cuts through the Himalaya mountains, rising on their north face but emptying south of them? What does this mean? The Brahmaputra river. This means that the mountains are slowly rising across the more ancient course of the river, but so slowly that the river has been able to keep its channel clear, and has not been diverted as have its neighbor streams, the Mekong, Yangtze, and Irrawaddy.
10. Which three are the best known of Mozart's operas? "Don Giovanni," "Nozze di Figaro," and "Die Zauberflöte."

A JOB FOR THE RECKLESS DRIVER

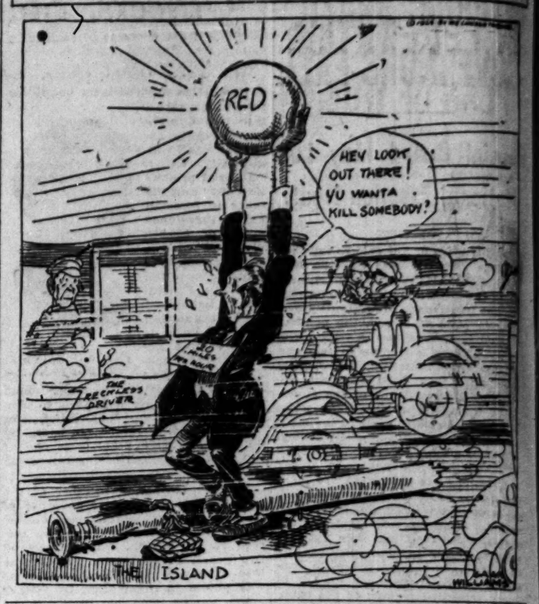

VOICE OF THE PEOPLE

Writers should confine themselves to 200 or 300 words. Give full names and addresses. No manuscripts can be returned. Address Voice of the People, The Tribune.

WORLD UNDERSTANDING FOR WORLD PEACE.

Chicago, April 25.—Referring to the article in last Saturday's Voice of the People by T. J. Mead, permit me to say: Today the majority of just thinking and observing people are of the opinion that the world must come together for real peace. The treaty of Versailles is certainly not a factor of peace. Only if the United States were willing to sacrifice further billions and her young men could that unjust, cruel, makeshift of a peace treaty be fully enforced.

The sooner France is set back to sobriety the better for all the world, including the welfare of our great commercial interests, which will be crippled as long as there is no genuine peace and order in Europe. It is rather naïve of T. J. Mead to write as if no other country but Germany was guilty of starting the war and that he dislikes to see those Irish, Egyptian, and Indian troubles. Are the Irish not as good and worthy of self-rule as some certain third-rate nations of Europe? To any one who knows, who is posted on history and current facts, it will appear that Pan-German or Teutonism and Pan-Slavism will be predominant in Europe for centuries yet, something that cannot be said to the full extent for the Latin races.

Above may also serve in answer to "No Sympathy for Germany," by R. H. Lawrence in today's TRIBUNE, Voice of the People. L. R. KRATZMUELLER.

ABOLISH "PITTSBURGH PLUS."

Chicago, April 24.—I have been reading the editorials on the "Pittsburgh plus" with much interest. Being a native of Birmingham, I am familiar with it.

Chicago is hard hit by this system, no doubt, but not near so much as is Birmingham. The Alabama metropolis is the only place in the world where the three ingredients necessary in making steel are found adjacent to each other. On Red mountain and to the north is to be found the iron ore. On the other side of the city, five miles to the south, is the first of the coal lands. Between the two is the limestone. One independent steel company hasn't a haul of over two miles for any of its materials. Yet this advantage is more than nullified by this artificial price fixing.

If people only realized what "Pittsburgh plus" costs them they would soon see that something was done to stop it.
MAGIC CITY.

WHAT A SUBWAY MEANS.

Chicago, April 27.—I observe that Chicago's mayor and city officials are about to visit New York with a view of learning something as to what a subway really means to a great city.

Permit me to suggest that while there they take the subway at 42d and Broadway and time the trip to Flatbush avenue, Brooklyn. This runs under the business part of New York, over East river, and under Brooklyn. The trip is made in less than fifteen minutes. Under the old system it takes the best part of an afternoon to make the journey.

This is but one of the many that may be taken as convincing proof that Chicago is forty years behind in the matter of transportation.

Brooklyn has nearly doubled in population within the last ten years—all on account of the subway—quick transportation, and that, too, with comfort.
W. P. TAYLOR.

SOMETHING TO BE ASSIMILATED.

Chicago, April 26.—I have been very much interested in the fight your publication has been making against what you term in such nauseating language "Mayor Thompson's $10,000 a year law enforcer," the Rev. John H. Williamson.

The thing that has been of particular interest to me is the fact that a self-styled decent publication like THE TRIBUNE can show such utter disregard for common everyday decency of thought and purpose as to indulge in the slander of honest effort to elevate the morals of Chicago and make it a more decent place in which to live. It is a well known fact that your fight against Mr. Thompson is the result of a personal grudge, with the burning desire to "get even." That is all right if you wish to indulge in such petty quarrels, but why carry your prejudices so far as to attempt to thwart an honest effort to improve conditions, when such action on your part, as a leading newspaper, only serves to make matters worse by further intensifying the already too pronounced disregard for the enforcement of law. (Can you assimilate that?)
C. J. HARRIES.

NOT SO HIGH MINDED.

Chicago, April 26.—Recently a western state tried to railroad a famous comedian to prison and failed in the attempt. Now the ministers of Chicago tell us we cannot see this comedian's pictures. Those same ministers stand by without protest while one of their number drags his priestly robes through the filth of spoils politics.

Well, anyway, if we are not allowed to laugh at Arbuckle we may derive considerable amusement from watching this man in the garb of a minister, as he vainly tries to cover the city hall with a coat of whitewash. ALLYN A. STARR.

A SOCIAL OPERATION.

Chicago, April 20.—I note with considerable satisfaction the statement in today's paper that Will Hays, the chairman of the movie producers, has barred, temporarily at least, the Roscoe Arbuckle films. He evidently means to test the desires of the public by so doing. I think that it is an excellent move, although some of Arbuckle's apologists feel that a gross injustice has been done.

Hays' courageous attitude finds favor among the decent element of Chicago, that is certain, because expressions of approval are heard upon every side in public places.

The cancerous growth of libidinous conduct on the parts of a few figures of prominence in moviedom must be cut out of the body of the whole industry.
L. E. EATON.

A PLEA FROM THE SECOND WARD.

Chicago, April 25.—State's Attorney Crowe: We, the good people of the Second ward, are going to stand by you, whatever you do, and help you when you need help. We would like for you to lend us a hand, which has long been needed. We want you to have a spring vice cleaning, and send some one to prison. Something must be done, and you are the man with manhood and ability to do it. Find out who is receiving the money for allowing the law to be broken every night and day. The red lights are gone, but yet here. There is some of the high up getting the money. Find them; send them to jail. Good luck! CLIFFORD LOVEJOY.

THE OFFICER OF THE DAY

NATIONS UNITED IN FEDERATION, PLAN OF WOMEN

Baltimore, Md., April 27.—[Special.]—Attempts to stampede the League of Women Workers for the League of Nations, under that name, was defeated in the convention today, but the women were led into indorsement of a world association by a side door. What they indorsed was a "Federation of the World."

[Chambers Studio.]
MRS. MAUD WOOD PARK.

The convention had had before it since last Monday the following resolution:

"Resolved, That the National League of Woman Voters asserts its conviction that the aim of all international peace efforts should be to outlaw war itself and to abolish it as a legalized institution, instead of to regulate it, and that to this end a code of international law, based upon equity and justice between individuals, be erected, by which the waging of war be made a crime defined and punishable under the terms of the code."

Mrs. Whitney Offers Amendment.

This resolution Mrs. Casper Whitney of New York moved to amend by the addition of the following provision:

"And, to promote this, that the League of Woman Voters call upon the government of the United States to take such prompt action, in coöperation with other nations, as shall lead to a federation of the world for this purpose."

Presented in this way, it went through without a dissenting voice.

This action was taken in spite of the declaration of Mrs. Richard Edwards of Indiana, first vice president, that any resolution, either for or against the league of nations, would be ruled out. She said there were members of the women's league on both sides of the question, and that the organization, as such, could not take sides.

Plan Call on Wilson.

That the arrangement made by Mrs. George Sevey of Chicago for the delegates desiring to do so to call on former President Wilson tomorrow in Washington was a "purely personal matter between those women and a man they know and honor, having nothing to do with the convention program or the League of Woman Voters," was announced from the platform today by Mrs. Maud Wood Park, president of the league.

MRS. GEORGE SEVEY.

The final plans for the call on Mr. Wilson were made tonight at a "league of nations" dinner, which was attended by about 200 women. A leading figure at the dinner was Mrs. Emily Newell Blair of the Democratic national committee.

Declaring that the voters in the last presidential election had been "bamboozled and fooled" into believing that they would get a league of nations by voting for Harding, Mrs. Catharine Waugh McCulloch of Evanston insisted that if they had a chance to vote as to whether they were for or against the league the country would have been found almost unanimously in favor of it.

Mrs. George Bass of Chicago said it would not do to work for an association of nations or any other organization formed or to be formed except the league of nations.

Then resolutions were adopted demanding the entrance of the United States into the league of nations.

Heated Debate on Working Hours.

There was a heated interchange at the convention today between the advocates of the minimum wage and the limiting of hours for women workers, and the opponents of the regulation through legislation of the wages or terms of employment of women in industry.

Mrs. Margaret Firth, a proofreader on the New York Times and a member of the New York City League of Women Voters, made a dramatic protest against the program of the women in industry committee indorsing the limitation by legislation to not more than eight hours a day, forty-four hours a week, and one day's rest in seven.

Mrs. Raymond Robins of Chicago and Miss Ethel Smith of Washington, D. C., respectively president and legislative secretary of the National Woman's Trade Union league, entered vigorous objection, and Mrs. Robins said she "did not believe Mrs. Firth knew what she was talking about."

The program recommended by the committee was put to a vote without further discussion and carried.

O'Connor & Goldberg
"The Costume Bootery"
23 and 25 Madison St., East
O-G SHOES AND HOSIERY

EXQUISITE!

Exquisite . . . . scarcely expresses the exceptional style-distinction of these O-G patent leather slippers—with unique slide buckles and box heels. Worthy of a special visit to the O-G Costume Bootery—today.

TEN DOLLARS

Also presented in the O-G Up-town Bootery at 4616 Sheridan Road, Near Wilson

Upon request, charge purchase made remainder of April, placed on May account, payable in June

F. N. Matthews & Co.
Outfitters to Women
21 East Madison Street
Between State and Wabash
"The Shop of Personal Service"

ANNUAL
May Wrap Sale

Advance Clearance of Early Spring Models

$69.50, $85.00, $97.50
Wraps
Reduced to
$57

Wraps of the better kind in those favored soft, silky fabrics, as well as those of lighter weight, suitable for wear well into the warmer weather.

$49.75, $55.00, $65.00
Wraps
Reduced to
$37

A phenomenal group of quality Wraps, Coats and Capes brought down to a price well within the reach of all. All the new style features and fabrics are represented.

$55.00, $65.00, $75.00
Wraps
Reduced to
$47

Wraps of Pandora, Veldyn, Cordine and Shawsheens. Each and every garment unswervingly toes the mark of high Matthews standards.

$75.00, $95.00, $119.50
Wraps
Reduced to
$67

A selection of our very highest cost garments, in which individuality, luxury of material and correctness of line are emphasized.

F. N. MATTHEWS & CO., 21 East Madison Street

Copyright 1922 Hart Schaffner & Marx

HART SCHAFFNER & MARX
COATS FOR WOMEN

tailored like a man's

THESE coats have that air of stylish distinction which some women have, whatever clothes they wear

You know what we mean; that "air" is alone worth the price

MAURICE L ROTHSCHILD
State at Jackson

12,000 HOMELESS AFTER LOUISIANA LEVEES CRUMBLE

Break Near New Orleans Causes Havoc.

New Orleans, La., April 27.—Twelve thousand men, women, and children were made homeless today by levee breaks at Poydras and Ferriday, La., while flood waters of the Mississippi river raced unchecked over Louisiana, smashing down crops, destroying live stock, and washing parts of villages away. Poydras is twelve miles south of here.

More than 4,000 flood refugees are being cared for in three tent colonies established at Harrisburg and Martinsville, La., and Natchez, Miss. Tents, food, blankets, and medical supplies are being distributed by Red Cross and other welfare workers.

Several persons were killed by the flooding of lowlands at Nacogdoches, Tex., seventy-five miles west of Shreveport.

Discovery of several of those reported missing in the flood at Fort Worth, Tex., reduced the list of missing and dead to thirty-four today. Seven bodies have been recovered.

The property damage has been estimated at $2,000,000. Hundreds of homes have been swept away; others are cluttered with mud and debris. A layer of mud was deposited as high as the eaves of houses in Arlington Heights.

A reward of $500 was offered today for information regarding the alleged dynamiting of the levee system at Fort Worth.

MAY DAY MOVING TO SET RECORD, GAS CO. REPORTS

Taking figures produced by the telephone and the gas companies as indications, more persons will move May 1 than on any May-day since there has been a housing shortage.

Requests for removal of service, coming to the office of the Illinois Bell Telephone company, between March 15 and April 22 of this year, totaled 19,815. For the same period of last year there were 17,273, a difference of 14.7 per cent.

About 3,000 requests a day for the discontinuance of service arrived at the contract department of the Peoples Gas Light and Coke company in the last week. The number of removals, it is said, is 50 per cent higher than those of last year.

The "Own your home" movement, declared J. S. Warterfield of the Chicago Real Estate board, has gained tremendous impetus in Chicago this year. He pointed to the hundreds of citizens who are moving into houses recently erected in the suburbs.

Vienna Population Shrinks as Deaths Exceed Births

[Chicago Tribune Foreign News Service.]

VIENNA, April 27.—The population of Vienna is steadily declining. In March there were 3,100 deaths and 2,848 births. In February the deficit was 1,096. The loss is said to be due to the poverty of the middle class.

TUESDAY TO SEE FIRST TEST OF HARDING'S RULE

Indiana Primary to Bare G. O. P. Heart.

(Continued from first page.)

only question, say the Beveridge lieutenants, is whether the farmers who would register their discontent by voting for the former senator will go to the polls in sufficient numbers. If they don't, says the Beveridge camp, New will win.

All kinds of issues have entered into this contest, but the one that appears to be uppermost as the campaign nears the finish involves the war record of the two candidates. New, who is a Spanish war veteran and was conspicuous in furthering a vigorous prosecution of the war with Germany, has forced the fight on this line and Beveridge has been kept busy defending himself against a multitude of charges pertaining to his conduct during the war.

The prominence of this feature of the campaign was accentuated this afternoon by an address by Senator New to the War Mothers of Indianapolis. The senator, after alluding to his own modest part in the Spanish-American war as a captain in the quartermaster corps, told how he accompanied President Harding to New York to participate in the ceremony of receiving the bodies of 6,000 Americans killed in France.

While the War Mothers sat with heads bowed and handkerchiefs to eyes the senator repeated President Harding's cry on that occasion: "It must not happen again." Then Mr. New went on to show how the President is doing his utmost to prevent it from happening again, and how the achievements of the conference on limitation of armament constitute an earnest of Mr. Harding's aim. The War Mothers applauded his assertion that the international conference the President called had started the world on the road to disarmament.

Criticise Beveridge Book.

Senator New gave in detail the vast expenditures of the government in the care of ex-service men, told how he paid a clerk out of his own pocket to look after soldier claims exclusively, and assured the War Mothers that a bonus bill would be passed at this session of congress.

Partisans of Senator New have accused Mr. Beveridge of refusing to speak for the Liberty loans. The Beveridge camp answered that the former senator spoke widely for the Liberty loans and presented statements to that effect from the managers of the loan campaigns. To which the New partisans retorted that Beveridge spoke only for the fourth loan and then only after receiving an urgent request. The last word has not been spoken on this issue.

The New forces accuse Beveridge of pro-Germanism, asserting that his book entitled "What Is Behind the War" was excluded from public libraries at the instance of President Wilson and the American Library association. The Beveridge managers reply that the book was written before America got into the war, that it discussed the war issues impartially, that it told the truth when it called the German army the most efficient in Europe, and that it was excluded from libraries only because all books on Germany, including Carlyle's "Frederick the Great," were temporarily withdrawn as a war measure.

MB

Have Your Spring Suit Tailored Right

We take the precaution of fitting you *before* we make your suit—by draping the fabric to your figure at the try-on.

We are showing an especially fine line of Spring woolens—tweeds, homespuns, cassimeres, serges, worsteds, etc., between the two popular prices.

$50 to $75

tailored to your order

Of course, we guarantee to please you as to fit, style and service.

May We Show You?

Murphy Bros. Tailors

on Randolph at 68 to 70 East

The Baxter

Another Yatter Model

Well dressed men, familiar with the importance of a double breasted suit to the completion of the wardrobe, will immediately recognize the desirability of our "BAXTER"

"Tailored by YATTER" gives assurance of quality fabrics, trimmings and workmanship—always.

YATTER Clothes

Tailored at Chicago by

SAMUEL YATTER CO.

New York Sales Office—Fifth Avenue Building

"DOO-DAH BLUES"

A Great Blues Fox Trot

IT'S A NATURAL HIT—this queer blues melody with a strong wailing strain of a saxaphone sweeping through it. It has a rhythmic double beat that makes it great for dancing and it's played by the famous orchestra of Sergeant Michael Markels, who plays exclusively for OKeh records.

Try Any One of These

6 BEST SELLERS

4549 10 in. 75c	DOO-DAH BLUES—Fox Trot—	Markels' Orchestra*
	LOLA LO—Hawaiian—Fox Trot—	Markels' Orchestra*
4565 10 in. 75c	ON THE 'GIN 'GIN 'GINNY SHORE—	Fox Trot—Markels' Orchestra*
	OLD FASHIONED GIRL (In a Gingham Gown)—Fox Trot—	Markels' Orchestra*
4534 10 in. 75c	GREAT BIG HEAP MUCH BULL—	Fox Trot—Green Brothers' Novelty Band
	CAROLINA ROLLING STONE—Fox Trot—	Green Brothers' Novelty Band
4477 10 in. 75c	MUSCLE SHOALS BLUES—Fox Trot—	Harry Raderman's Jazz Orchestra
	I'VE GOT MY HABITS ON—Fox Trot—	Joseph Samuels' Jazz Band
4552 10 in. 75c	VIRGINIA BLUES—Fox Trot—	Markels' Orchestra*
	MAMMY LOU—Fox Trot—	Glantz and His Orchestra
4565 10 in. 75c	HIGH BROWN BLUES—Contralto with	Orchestra—Sophie Tucker*
	SHE KNOWS IT—Contralto with Orchestra	—Sophie Tucker*

* Exclusive OKeh Artists

GENERAL PHONOGRAPH CORPORATION
NEW YORK

OKeh
The Record of Quality

Where to get the 6 Best Sellers

Downtown
THE FAIR - State Street (5th Floor)
LEITER BLDG. STORES Van Buren and State Sts. (3rd. Floor)
B. M. MAI - - - 359 N. State Street
ROTHSCHILD & CO. 6th Floor—State and Van Buren Sts.
HENRY, SILBERHORN 519 S. Wabash Avenue

North Side
DIXIE MELODY SHOP - 3940 B'way
GAINER & KOEHLER 3015 Lincoln Ave.
GATTONOLA PHONOGRAPH CO. 734 N. State Street
GROSVENOR MUSIC HOUSE 4414 Broadway
HORNER PIANO CO. 631 W. North Avenue
JOSEPH MARX - 1739 Clybourn Ave.
OTTOH ELECTRIC CO. 309 W. North Ave.
SYMPHONY MUSIC CO. 1020 Wilson Ave.
WALLIN'S MUSIC SHOP 3047 N. Clark Street

Northwest Side
I. C. BRANDT - 5558 Lawrence Ave.
NORTHWESTERN MUSIC STORE 3939 W. North Ave.
W. H. SAJEWSKI 1017 Milwaukee Ave.

South Side
AMERICAN MUSIC STORE 5159 So. Halsted St.
THE LEDERER CO. 91st and Commercial Ave.
MELROSE BROS. 5029 Cottage Grove Ave.
NEISES MUSIC STORE 5451 S. Ashland Ave.
J. OPPENHEIMER CO. 47th and Ashland Ave.
REITMAN'S 11401 Michigan Ave. (Roseland)
STATE ST. FURNITURE CO. 3131 S. State Street
VENDOME MUSIC SHOP, Inc. 47 E. 31st Street
G. A. WHITE - - - 935 E. 43rd Street

Southwest Side
MIKE PAPADOPOULOS 3726 Archer Avenue
J. B. SIMONEK - 1225 W. 18th Street
A. J. TUREK, - 3641 W. 26th Street

West Side
DACHTERA BROS. Lake Street & Ashland Avenue
HALSTED MUSIC SHOP 1242 S. Halsted Street
SAWYER & ALLEN 2000 W. Van Buren Street
J. SEGAL - - - 924 S. Halsted Street
VENICE MUSIC SHOP 1104 S. Halsted Street
CHAS. WOLF - 115 N. Cicero Avenue

Kleen-Heet

NO LABOR NO COAL NO ASHES

Install It Now and Stop That Furnace Work and Worry

KLEEN-HEET burns oil—and you don't shovel oil. It trickles silently, without effort on your part, through a tiny pipe to **KLEEN-HEET** where it is converted into a white hot fire within your present heating plant, **automatically!**

No fuss! No bother! No coal to shovel. No shaking. No ashes to empty. No dust or dirt to ruin furnishings and endanger health. Just **KLEEN-HEET,** any degree you wish, from fall's first chilly nights clear through wildest winter blizzards and spring's last cool days.

KLEEN-HEET is the springtime short cut to real comfort next winter. And right now is the time to install it, to clean up that basement, to free yourself and loved ones forever from the nuisance, the work and worry of dirty coal.

Don't Put It Off Another Minute!
Make Your Home Really Modern.

Shoveling coal and emptying ashes is no fun. You don't want your wife to be a janitor, either. But you do want a cozy-warm, carefree home next winter, don't you? Telephone us NOW before you lay this paper down or write your name on the blank below and we will supply you information about

Tel. HARRISON 5853 — Kleen-Heet NO LABOR NO COAL NO ASHES — SEE IT IN ACTION AT 65 E. Van Buren St.

Division of Winslow Boiler & Engineering Co., Chicago, Ill.

MAIL FOR Kleen-Heet LITERATURE

Date .....
Winslow Boiler & Engineering Co., Chicago.
Gentlemen—You may supply KLEEN-HEET information to me.
Name .....
Street and No. .....
City ..... State ..... Telephone .....

MAIL FOR Kleen-Heet LITERATURE

Created by Cosmopolitan Productions

Prudence Comes Out

Bewitchingly flinging a pair of demure eyes from under a chic Quaker bonnet at society.

From under the cloak of a little Quaker wren—suddenly into a gorgeous butterfly.

MARION DAVIES
IN
"BEAUTY'S WORTH"

Story by Sophie Kerr. Directed by Robert G. Vignola
Scenario by Luther Reed. Settings by Joseph Urban.

NOW PLAYING
Jones, Linick & Schaefer
RANDOLPH State and Randolph
8:30 A. M. Cont. 12 P. M.

Presented by Famous Players-Lasky Corporation.
It's a Paramount Picture.

You Need Not Let Your Youth and Beauty Slip Away—*Amazing Discovery of Science*

Now Shows What Often Causes Premature Loss of the Charm and Attractiveness that Make a Woman Popular and Sought After Wherever She Goes

Many women at fifty, and even sixty, keep the grace of a well rounded face and figure and the clear rosy complexion and energy of bouyant health while others much younger often look scrawny and emaciated with pale sallow skin, wrinkles and shrunken tissues.

The very latest scientific researches now show that a woman cannot have beautiful rosy cheeks, a well rounded figure, or an abundance of strength and energy unless her food contains plenty of Vitamines and her blood, sufficient organic iron to enable her body to assimilate them. In thousands of cases, a worn out, tired appearance, a bad complexion and an emaciated, angular figure, causing a woman to lose her charm and attractiveness, may be due only to malnutrition—lack of nourishment which is caused not by lack of food, but in many cases, by a diet lacking in Vitamines, or by lack of sufficient iron in the blood to enable you to get the strength and nourishment out of food and Vitamines. To correct this condition Yeast Vitamine Tablets should be taken in connection with Nuxated Iron.

Nuxated Brand Genuine Yeast Vitamine Tablets are a pure and unadulterated vitamine product. Nuxated Iron represents organic iron in highly condensed form, so that the two taken together, Vitamines before meals so as to mix with your food and Nuxated Iron to help build millions of new red blood corpuscles, furnish both of these necessary elements.

Free

To prove to you the surprising results which we feel should be quickly obtained from this valuable combination, arrangements have been made with druggists in this city to give you A REGULAR PACKAGE OF GENUINE YEAST VITAMINE TABLETS, ABSOLUTELY FREE with your purchase of a bottle of organic Nuxated Iron. If you do not obtain all and even greater benefits than you expect, the manufacturers will promptly refund your money.

NUXATED IRON CO., DETROIT, MICH.

MICHAEL TAUBER & CO.
AUCTIONEERS
317-319 So. Market St.

AUCTION TODAY
AND
Tomorrow Only—11 a. m.

ORIENTAL RUGS

Many Extraordinary Large Rugs
Hundreds of Small Rugs

LAST 2 DAYS

CARMA
Sugar Wafer Extraordinary

We think CARMA the finest sugar wafer made. You'll be of like mind when you've tasted it.

Also—
CARMA
Chocolate Coated
In packets. 5c.

Say "BREMNER BROS." When you buy BISCUITS

Keystone Trust & Savings Bank
2715-17 W. North Ave.
Chicago
Celebrates Its
FIRST ANNIVERSARY
Saturday, April 29, 1922
Hours 9 A. M. to 9 P. M.
Souvenirs to All Visitors
Bonuses to New Savings Account Depositors

Cuticura Soap
—Imparts—
The Velvet Touch

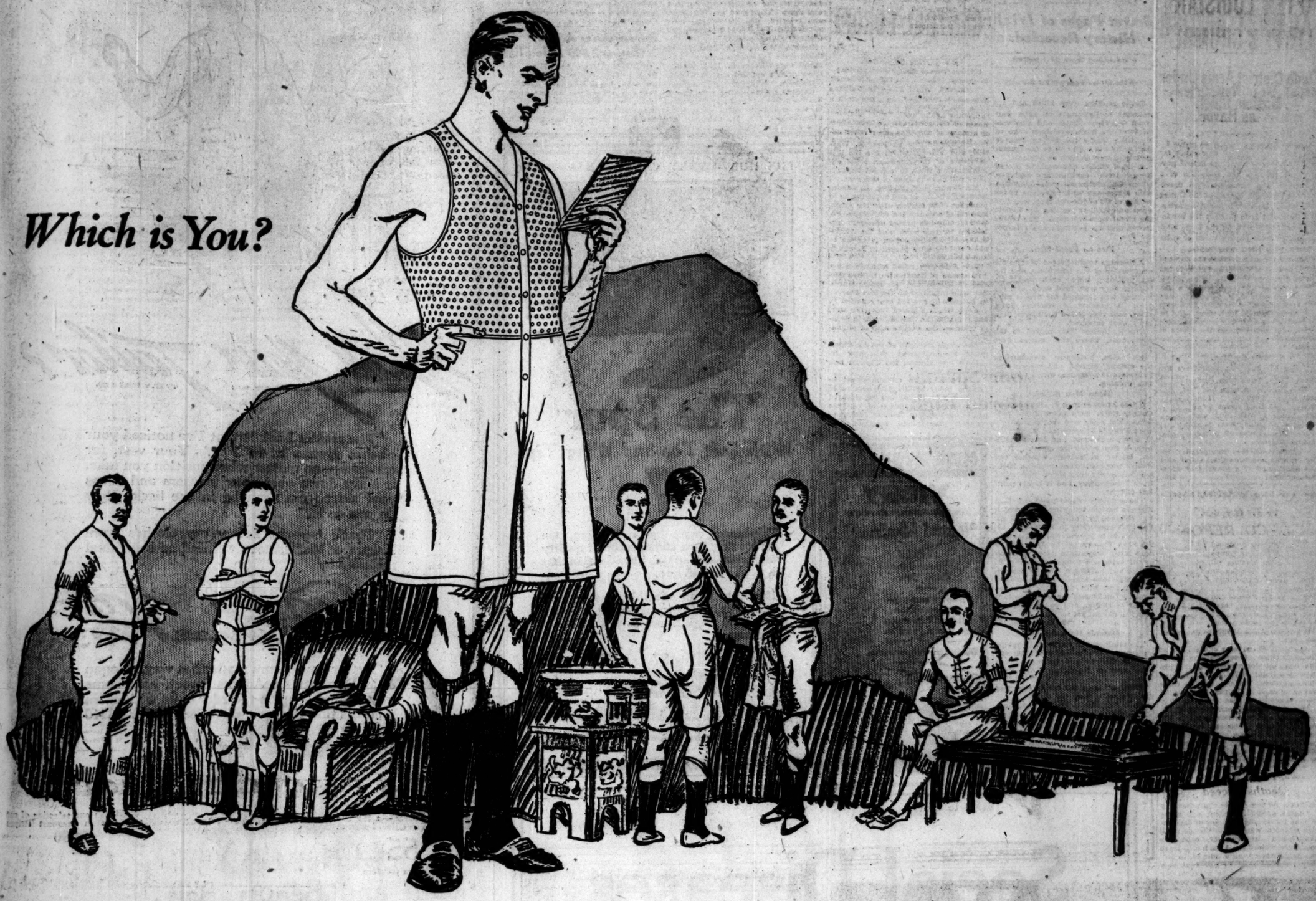

America's Most Stylish Underwear

CHALMERS Country Club union suits give you the same style and comfort as the track suit of an athlete.

Lustrous silk-like *"Porosknit"* from the waist up and light weight loose-fitting woven fabric from the waist down.

It stretches more ways than you can. Absorbent—doesn't stay damp—doesn't split across the back—never sticks nor clings. Made in both sleeveless knee-length, and short sleeve knee-length styles. Your own particular shop can show it to you.

Men's Style at $1.25
Full Combed Yarn POROSKNIT above waist, with Pajama Pin Check below.

Men's Style at $1.75
Mercerized Silk-Like POROSKNIT above waist, with Mercerized Silk-Like Basket Weave below.

Men's Style at $2.00
Mercerized Silk-Like POROSKNIT above waist, with Genuine Mercerized Soisette below.

Men's Style at $2.50
Mercerized Silk-Like POROSKNIT above waist, with Artificial Silk Stripe below.

Men's Style at $3.00
Extra Grade Full Mercerized POROSKNIT above waist, with Real Silk Stripe Cloth below.

Boys' Style at $1.00
Full Combed Yarn POROSKNIT above waist, with Pajama Pin Check below.

Boys' Style at $1.25
Mercerized Silk-Like POROSKNIT above waist, with Sheer Pongee Cloth below.

Top two-ply, full lustre mercerized *"Porosknit"* with choice of fine grade striped madras or sheer handkerchief cloth below the waist . . . .

$1.50

Chalmers COUNTRY CLUB

"Porosknit"

REG. U.S. PAT. OFF.

CHALMERS KNITTING COMPANY, *Amsterdam, N. Y.*, Chicago Office, 408 South Wells Street, Phone Harrison 7645

INDIA VILLAGES ENROLL 400,000 AGAINST BRITISH

Oudh District Arms Under Moslem Chief.

BY JOHN CLAYTON.
[Chicago Tribune Foreign News Service.]

DELHI, April 27.—A new cause for anxiety has confronted the British government through the activities of a branch of the noncoöperation movement in the Oudh district of the United Provinces. Its basis is purely agrarian, and its object is to prevent the zamindars, or landowners, on the large landed estates from paying taxes or coöperating with the government.

The movement has taken the name of Aika, or Call of Unity, and already has enrolled 400,000 villagers in its ranks. The leader of the movement is a Mohammedan named Madari Pasi, who has been associated for some time with the noncoöperation movement. But he is dissatisfied with the progress made by Gandhi, and believes the tenets of nonviolence are holding back the movement.

Arms for Men.

Under his direction volunteers are being enrolled, armed with swords, spears, and some rifles which they have received from over the border or stolen from British armories. At present the government has no reliable estimate of the number of armed men he controls.

The first open act of violence was the murder of a Mr. Grant, deputy commissioner of the district, and the British police claim that this murder, before it was committed, was discussed and sanctioned at a meeting of Aikawallas. That occurred some days ago, and since that time petty acts of violence have been reported from all parts of the district.

Fear of Campaign.

The propaganda campaign of the Aika is well organized, and, while it is now confined to the Oudh, the government fears that, unless it is checked immediately, the movement soon will spread to the whole of the United Provinces. Two thousand additional police have been authorized to aid those now stationed in the district, and a fleet of fifty Ford trucks with capacity of fourteen passengers has been purchased for the rapid transport of the police.

While the movement is the direct outgrowth of noncoöperation propaganda, it has gone far beyond the bounds of Gandhi's announced program in that it sanctions all forms of violence. Highly inflammatory speeches call upon those who take the Aika oath to drive out or murder the British. The district police have forwarded copies of fifty different pamphlets and poems which are being sold at a fair profit to aid the cause, and which call for the organization of "Khilafat volunteers" to drive out the British government and kill all Englishmen. The propaganda is conducted mostly along religious lines, the leaders of the movement calling for a Jehad, or holy war.

Oath of Violence.

The Aika oath, which is the expression of a feeling among the peasantry for more liberal treatment and lower ground rents, tells the story of disaffection which has made possible the rapid growth of the society. The oath calls upon members of the Aika not to leave the fields when legally ejected, to pay only recorded rent, to pay rent only twice a year, to refuse payment for water used to irrigate the fields and for grazing ground in jungle and party land, to brook no interference from the zamindar in respect to land cultivation, and to preach the Aika doctrine of noncoöperation in the villages.

Although payment of rents regularly is counseled, zamindars are threatened with stoppage of rents and violence if they contribute to the government in taxes or any other way.

The leader, Madari Pasi, has set up a capital at Mohunganj, a village not far from Lucknow, which he has renamed Mohunkher. From it he is issuing mandates to the zamindars and sending out bands to collect "contributions" from villages for the advancement of the movement.

DE VALERA AND GRIFFITH HURL "LIE" IN DAIL

Secret Pages of Irish History Revealed.

(Continued from first page.)

joined the Sinn Feiners after the armistice in 1918.

Three soldiers were killed and six wounded in fighting soon after daybreak between official and unofficial forces of the Irish republican army at Mullingar where the feeling between the factions is high due to the murder of Brig. Gen. Adamson at Athlone.

A loyal officer, approaching former Royal Irish constabulary barracks, where the mutineers were quartered, with a message with reference to the release of six of his own men, was fired upon and soldiers waiting for him in the street were wounded. The official forces took up positions and returned the fire.

Fire on Freed Men.

A message was delivered later to the commander of the irregulars, and the six prisoners were exchanged. On leaving they were fired upon, and the fighting was resumed for fifteen minutes. A number of machine guns, rifles, and twenty-five mutineers in a lorry were captured.

The mutineers later moved to the courthouse, where the others were billeted.

Maj. Gen. McKeown, commanding the district, arrived and ordered the irregulars to evacuate, which they did this evening.

Three Men Killed.

Three business men in Dunmanway, County Cork, were taken from their homes last night and shot dead. They were Francis Fitzmorris, a lawyer; W. T. Grey, a chemist, and James Guttimer, a dry goods merchant. It is not known at present whether the motive was political or religious. Michael Collins was born about three miles from Dunmanway, and it is his political district.

The publicity department of Dail Eireann has the following letter, which was received by Father Laverty of St. Patrick's presbytery in Belfast:

"This is to inform you that should the Sinn Feiners or the Irish republican army continue to take over Protestant halls and places of worship in Dublin and elsewhere, we, the Orangemen, will take some convents around Belfast and turn the nuns into the street. You had better write the lord mayor of Dublin, and you cannot say that you did not get notice.

"T. G. WILSON."

Masonic Halls Seized.

The mutineers of the Irish Republican army have taken over Masonic halls in Galway and Ballinasloe and have hoisted republican flags over them.

Commenting on the official report of the attempt to burn the trans-Atlantic steamer Rathline in Dublin, a member of the port docks board asserted that Belfast ships were to be ostracized, and another characterized the act as justifiable.

The editor of the Clonmel Nationalist has been ordered to submit all copy to the mutineers before it is published.

HOOVER RELIEF CLOSES SHOPS IN CENTRAL EUROPE

BY JOHN STEELE.
[Chicago Tribune Foreign News Service.]
[Copyright: 1922: By The Chicago Tribune.]

LONDON, April 27.—[By Tribune Wireless.]—Walter Lyman Brown, European director of the American relief administration, left London today for a final tour of the American relief administration offices at Prague, Warsaw, and Vienna, which are the last survivors of the American relief administration work in central Europe. They will close in June of this year.

Mr. Brown is liquidating the administration's business and inquiring as to plans for child feeding after the American relief organization withdraws. Poland already has passed necessary legislation for this work, and the American relief administration is trying to have similar laws passed in Hungary and Austria.

The American relief administration now ceases to function in Europe outside of Russia and the Baltic states. Since its initiation by Herbert Hoover in Belgium it has fed every nation in Europe which suffered from the war, and it placed the United States in deeper color on the world's map of philanthropy.

The whole strength of the American relief administration will now be thrown into Russia, the Ukraine and the Volga valley.

According to an announcement in London today by the American relief administration Russia has inaugurated plans for the inoculation of 1,000,000 people against five diseases, including typhoid, paratyphoid, smallpox and cholera.

CELESTINS
VICHY
(FRENCH REPUBLIC PROPERTY)
Natural Alkaline Water
Unexcelled for Table Use
Known and prescribed by the Medical Profession for many years as possessing great Medicinal Properties
ASK YOUR PHYSICIAN
Bottled at the Springs
DISTRIBUTORS:
HINCKLEY & SCHMITT
MORAND BROS.
WAKEM & McLAUGHLIN
MANY BLANC & CO.
FULLER-MORRISSON CO.
ROBT. STEVENSON & CO.
PETER VAN SCHAACK & SONS
HUMISTON-KEELING & CO.

CHICAGO KNIGHTS TEMPLAR WIN AT TRIENNIAL MEET

New Orleans, La., April 27.—Leonidas P. Newby of Knightstown, Ind., was today elected most excellent grand master of the Knights Templar order in the United States at the thirty-fifth triennial conclave here.

Seattle, Wash., was awarded the thirty-sixth triennial conclave of the grand encampment in 1925, winning today after a spirited contest with Indianapolis.

Chicago commanderies won four of the five prizes for the best drilled teams in the exhibition drills. Englewood commandery, No. 50, Chicago, won first prize, a drinking set, scoring 96.9 per cent; Columbia commandery, No. 63, was second; Chicago commandery, No. 19, third; St. Bernard commandery, fifth.

Other officers elected include William H. Norris of Manchester, Ia., deputy grand master; George W. Valery of Denver, Colo., grand generalissimo, and William L. Sharp of Chicago, grand captain general.

Buenos Aires Aviator Begins 2,500 Mile Flight

BUENOS AIRES, April 27.—[United Press.]—Capt. Olivero, Argentine aviator, today began a flight of 2,500 miles over the Andes from Buenos Aires to Lima, Peru. The aviator took off from the aerodrome at 9 o'clock. His course lies mostly over desolate, uninhabited country.

THE HUB—HENRY C. LYTTON & SONS

The Spur
With Soft Toe and Wing Tip
$7

This season, more than ever before, men are looking for a combination of quality and value—and in this Shoe Section that is what you will find.

The Spur is an example of that very thing. It is of Norwegian tan and may be had in High Shoes as well. Plenty of others at

$5 $6 $7 $8 $9

THE HUB
Henry C. Lytton & Sons
State at Jackson—on the N. E. Corner

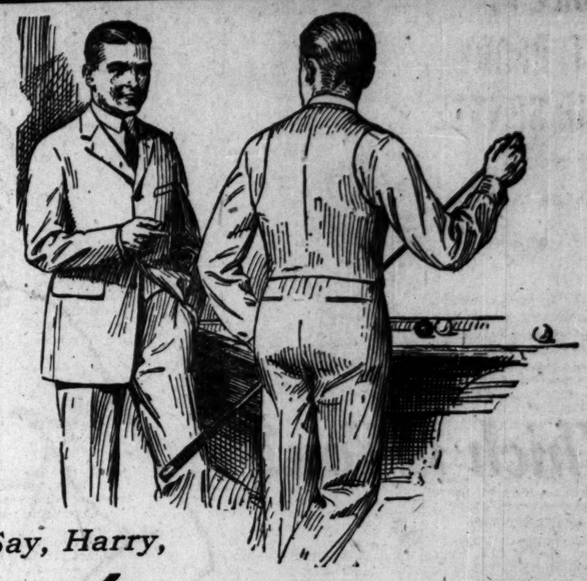

"Say, Harry,

Who's Your Tailor?

REGISTERED IN U. S. PAT. OFF. 1906 BY ED. V. PRICE & CO.

"The reason I ask is that I've noticed your clothes always fit to a 'T.' Your vest, for instance—no matter what position you take, it stays down over your trousers and keeps your shirt from showing in the back. How do you do it?"

"That's because I buy my clothes from Hogan & McDermott, tailored to individual measure by

Ed. V. Price & Co.

"Better have yours made that way. Hogan & McDermott, on Adams Street, have some great values—made-to-order suits with extra trousers that formerly were $85, $95, and $110 are now

$75
WITH EXTRA TROUSERS

Another big value—a $75 fine blue worsted in tailored suits at
$55
with extra trousers

You'll like our selection of silk ties in diagonal stripe
$1.50

HOGAN & McDERMOTT
Adams at Dearborn St., Opposite Postoffice

Social Diseases

Officers and Trustees of the Public Health Institute

A. A. Sprague
President & Treasurer
Chairman of Board
Sprague, Warner & Co.

Harold F. McCormick
Vice-President
President International Harvester Co.

Myron E. Adams
Secretary
Executive Manager
Ft. Sheridan Ass'n

General James A. Ryan

Samuel Insull
President Commonwealth Edison Co.

A. A. Carpenter
Ayer & Lord Tie Co.

Nathan William MacChesney
Attorney and Counsellor

Thos. R. Gowenlock
H. W. Kastor & Sons Adv. Co.

H. M. Byllesby
Pres. H. M. Byllesby & Co.

Marshall Field
Marshall Field, Glore, Ward & Co.

Robert A. Gardner
Mitchell, Hutchins & Co.

Correctly treated—at small cost.

Complete modern equipment.

40 private treatment rooms.

Thoroughly equipped laboratory for making chemical and bacteriological tests.

Staff of medical specialists.

Institute organized—not for profit—by public spirited citizens.

Men's department 4th floor.

Women's department 14th floor.

Hours: 10 a. m. to 8 p. m.

Public Health Institute
32 North State Street Chicago, Illinois
Telephone State 5854

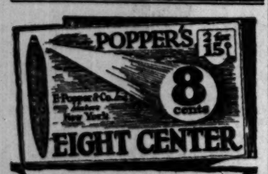

A Cigar You're Sure to Enjoy
Popper's Eight Center is famous from Coast to Coast for its fragrant aroma and rich satisfying flavor.
Always the same, *never* disappoints.

Mild
Mellow
Fragrant

Nathan Fox Co.
Distributors
215-217 West Chicago Avenue

Heavenly Made POPPER'S 8 CENTER Heavenly Priced

15¢

Always first wherever Quality counts

Budweiser
Everywhere

ANHEUSER-BUSCH, INC., ST. LOUIS

Anheuser-Busch Branch
Wholesale Distributors
Chicago, Illinois

The more you tell: the quicker you sell

BONUS BILL IS ALMOST READY FOR THE SENATE

Tariff to Give Way for Early Passage.

Washington, D. C., April 27.—[Special.]—Such satisfactory progress is being made in redrafting the bonus bill that Senator McCumber (N. D.), chairman of the finance committee, predicted today that the measure would be before the senate with the committee's indorsement within a week.

The tariff will then be sidetracked and efforts will be made to put the bonus bill through with all possible speed. It is impossible to forecast how much time will be consumed in debate, but some senators believe that discussion will be limited to several days.

Annual Cost of $100,000,000.

The finance committee is trying to keep the annual cost of the bonus within a $100,000,000 limit, hoping in this way to minimize the administration's opposition to the measure. They propose to hold down the cost by limiting the borrowings which may be made against whatever character of securities it is decided to give the ex-service men.

An informal conference of some of the Republican members of the finance committee was held today. Another such conference will be held tomorrow, at which time a decision may be reached upon some of the outstanding features of the bonus legislation.

It is expected that new estimates as to the cost of the bill with proposed modifications will be submitted by the treasury department at tomorrow's meeting.

Details of the Plan.

In a general way the committee seems to have made up its mind not to restore the cash bonus provision, to retain the $50 maximum applicable to those entitled to cash bonuses, to eliminate the land settlement feature, and to modify the adjusted service certificate scheme so that it will be more on the order of a twenty year paid up insurance policy, but with some sort of a loan provision retained.

The date when the adjusted compensation becomes available probably will be January, 1923, instead of October, 1922.

It is the purpose of the committee to make the expense of the bonus as light as possible during the first year.

WOMAN BURGLAR ADMITS GUILT AND BLAMES HUSBAND

Mrs. Lucille Hanley, who with her husband, Frank Hanley, shares the title of "the chloroform burglar" and a charge of burglary, now on trial before Judge John R. Caverly, took the witness stand yesterday and tearfully laid her downfall to her husband.

MRS. LUCILLE HANLEY.

She admitted having taken dresses and suits from the home of Mrs. Josephine Walker, 3842 Irving Park boulevard, where she was employed as a maid for one day, but said her husband forced her to do it.

Lucille also appeared to have nomadic tendencies. Under cross-questioning by Assistant State's Attorney Daniel Ramsey she admitted having lived at a dozen different addresses in the last year.

Robert A. Thompson, a venireman, 611 Cicero avenue, when asked by Prosecutor Ramsey whether he had ever been the victim of a burglary, emitted a decided affirmative.

MORSE INDICTED WITH 23 OTHERS IN SHIPPING CASE

New York, April 27.—Charles W. Morse, New York financier, his three sons, and twenty others, some prominent in shipping, legal, and brokerage circles, were accused in a federal indictment today with having used the mails to defraud investors in the stocks of various steamship companies.

CHARLES W. MORSE.

The aggregate authorized capital of the sundry corporations ran into scores of millions of dollars and included the United States Steamship company and its subsidiaries, United States Transport company, Inc., and the holding organization known as the United States Shipping corporation.

The "principal defendants" were charged with conspiring since May, 1919, to defraud investors and put their alleged swindling scheme into effect by use of advertising matter sent through the mails.

These men, the indictment alleged, have since May, 1919, conspired to defraud investors, with a view to their own profit, by divers schemes and artifices.

Among these was alleged misrepresentation in advertising that the United States Steamship company, with an authorized capital of $25,000,000, and its underlying companies, such as the Croton Iron works, Virginia Shipbuilding company, and Hudson Navigation company, were going concerns with large contracts, both governmental and private, for building and repairing ships and carrying freight, and that they were paying bona fide dividends and were backed by valuable assets, and that, therefore, to buy stocks in these organizations would prove profitable to investors both in speculation and in dividends.

American, Mexican Flags Are Exchanged by Women

Philadelphia, Pa., April 27.—Women of Mexico and the United States exchanged flags and pledges of comradeship today in Independence square. The red, white and green flag of Mexico, went into the keeping of Mrs. John B. Roberts, president of the New Century club, Philadelphia, and Senorita Elena Torres will carry back to Mexico City the stars and stripes to Senora Obregon, wife of the president of the Mexican republic.

EDMUND A. WEST, A G. O. P. FOUNDER, IS 99 YEARS OLD

Edmund Abbott West, one of the founders of the Republican party, will celebrate his ninety-ninth birthday today at the home of a cousin, Mrs. D. J. Jones, 919 Hinman avenue, Evanston. Mr. West's recipe for a happy old age is as follows: Never smoked, never drank intoxicating liquors, kept temper, eight hours' sleep every night, regularity in habits. He is not in the best of health just now and the celebration today will be limited to the visit of a few old friends. Mr. West is the oldest living alumnus of Oberlin college. He is fond of telling of the birth of the Republican party in Michigan in 1854.

EDMUND A. WEST.

PECK & PECK

Golf Hose from the Hielands—$5.50 a pair

IT wears well on the course, it looks well on the club-house porch, its coloring is distinctive, and every thread is pure scotch wool. What more is there to say about golf hose!

PECK & PECK

4 North Michigan Boulevard

New York Newport Paris Palm Beach Southampton

© Hart Schaffner & Marx

Satisfaction or money back.

YOU'LL LIKE THE NEW LONG LINE SACKS

You'll feel the spring spirit in this new style; new energy and drive. They're trim, fresh looking suits; very smart. Sport styles; Norfolks; 1, 2, 3 and 4 button sacks

Great values in Hart Schaffner & Marx suits at $35 and silk lined and 2 pants suits at

$50

BIG SIZES—SMALL SIZES—ALL SIZES

Maurice L Rothschild

Money cheerfully refunded

Good clothes; nothing else

Southwest Corner Jackson and State

Chicago Minneapolis St. Paul

CHAS. A. STEVENS & BROS.

SPECIAL SALE

100 Misses' Tweed Suits

$29.50

There are just 100 of these new Tweed Suits, in every desirable color and suitable for town and country wear. Made to sell at higher prices, their fine tailoring makes them distinctive.

MISSES—THIRD FLOOR.

Tremendous Dress Sale

475 Misses' Dresses

$25.00

These are extraordinary values you cannot afford to miss. There is a wide variety of styles in the newest materials and all the desirable spring shades, both light and dark colorings. The collection includes dresses for every occasion.

MISSES—THIRD FLOOR.

To Close Out

150 Two-Piece Wool Jersey Dresses

$5.00

Every Desirable Color

Junior Sizes 12-14-16 — Misses' Sizes 14-16-18

MISSES AND JUNIORS—THIRD FLOOR.

Moths Feed on Grease Spots

Moths thrive on grease spots. When putting clothes away for the Summer, first remove all grease spots with Carbona Cleaning Fluid.

For Safety's Sake—Demand

CARBONA Cleaning Fluid

REMOVES GREASE SPOTS without injury to fabric or color

20¢, 30¢, 60¢ BOTTLES—ALL DRUGGISTS

Conforming to the Daylight Savings Ordinance, this Store, beginning Monday, will set its clocks to conform with the municipal time.

MARSHALL FIELD & COMPANY

A Very Special Selling

Misses' Coats, Wraps and Capes

$29.50, $49.50, $69.50

Values Which We Have Seldom, If Ever, Equaled

FOR every hour of the day—this can be said of the Coats, Wraps and Capes in this extraordinary Selling. There are innumerable styles in Coats for almost every occasion. The materials are of the best qualities and the workmanship is very superior. Every Coat is silk lined and hand tailored.

The two Wraps sketched above are representative of the smart styles included in this unusual Selling.

Top-coats, Street Capes, and Dressier Capes Are Included

At $29.50—Polo Coats, Capes and Coats in plaid and checked mixtures and Paris La Mode Capes are included in a large assortment of styles.

At $49.50—Wraps, Capes and Coats of gerona, veldyne, camel's hair, Canton crepe and Vel Ette. Topcoats of imported fabrics.

At $69.50—Capes of gerona, veldyne and Canton crepe with caracul fur collars and Silk Wraps.

Though the Collection Is Large, Including Many Styles, the Number of Each Style Is Limited

Sixth Floor, Middle, Wabash.

$82 Spent for Paint Brought a $1,500 Loan on This House

"Finding it necessary to place a mortgage on a small dwelling which I owned, I had the property inspected by an appraiser to learn that he advised his company to reduce the amount of insurance on the house by one-third.

"The best loan I could get was $800, which I rejected. In talking with a real estate friend, the condition of the paint came up. I told him the house was about four years old and had never been painted. He said, without hesitation, 'That is the cause of your trouble.' I immediately invested $42 in a standard brand of ready mixed paint and had two coats of paint put on the house for $40. This $82 investment made my house look so much better that I had no difficulty in securing a loan of $1,500 and my insurance policy, instead of being reduced, was increased one-third."

(Signed) G. E. LENNON, Savannah, Georgia.

What Could You Borrow on Your Home *Now?*

Your bank will tell you, and it's well to know. The only known way to keep the original value in a building is to keep it painted inside and out.

Every building has many surfaces.

Each requires a different finish according to the nature of the surface and the wear it gets. You can buy under the Sherwin-Williams label *the right finish for each surface*, a finish that will faithfully serve its purpose and keep the value in your home.

SHERWIN-WILLIAMS PRODUCTS

NEW OFFICE LOCATION

To increase facilities and better our service, our city offices have been consolidated with our warehouse. Office now located at

2355 South La Salle Street

Phone Number Is VICTORY 3340

MEDILLIANS GET SOME ADVICE ON WRITING BOOKS

BY EYE WITNESS.

WILLIAM HARLOWE BRIGGS.

Amazing are the resources of the modern technical school. It is speed and facility of travel today that make those resources not a matter of wonderment but almost of routine. Within forty-eight hours a specialist on a given subject travels 1,800 miles, lays the fruits of his learning and experience before students in an hour, receives his round of hearty applause—and is back again in his office or his laboratory.

Some Advice for Authors.

William Harlowe Briggs, chief literary executive of the publishing house of Harper & Bros. of New York City, was last evening's lecturer at Medill School of Journalism of Northwestern university. He took it for granted that in his large audience of students and public was many a potential writer of books, and into his hour's discourse he packed all the information that the groping author is ever seeking, and learning usually only through heartache and costly delay. It was handsome service handsomely and expeditiously performed, and the auditors were most interested and grateful.

Mr. Briggs not only gave them the fruits of his fifteen years of service with the Harpers but also a store of profitable counsel drawn from the lessons of the more than a century of the firm's existence.

Gives Infinite Detail.

The merchandising of literature, the making of contracts between publisher and author, the methods of promotion with booksellers, the most detailed information as to costs, trends, standards, and the general psychology of getting books before the public were explicitly set forth, and an immense amount of cant and misinformation was cleared away. The lecture was at once a monograph on technique and a live, hearty talk.

Mr. Briggs emphasized the fact that in the great publishing houses not one but three expert readers pass upon manuscripts received, and all read and report independently. With his firm the number of book manuscripts received runs to 200 a week—10,400 a year.

Breasting Flood of Trash.

The first reader is really a weeder. His job is to sense whatever qualities of freshness, interest, and power a manuscript may possess. His written opinion is brief. He ever is breasting a flood of mostly trash. To survive it, to keep hoping, is also part of his job.

The second reader works carefully—in short, critically—and writes a much longer opinion. The function of the third reader is to examine from a different angle what has passed readers one and two. Then comes the "determining mind" of the firm for the final decision.

Reason for a Publisher.

"Why a publisher anyway?" was one of Mr. Brigg's queries, and this his answer:

"It is true that a whole book can be manufactured in a week. Now, if that were all in getting a book before the public you would do better to go to a good book printing plant here in Chicago and have your book printed. Then what would happen? Just exactly nothing. In a word, printing is not publishing."

This took the lecturer into the highly organized and costly department of book merchandising: the making of dummies, the promotion and, as a part of a fierce game, the extremely precarious nature and preposterously small profit (8 cents per volume) of most publication ventures in fiction.

Grains from Storehouse.

Some opinions of general application which Mr. Briggs drew from the storehouse of experience were:

The day that your new novel is put on the booksellers' counters one other new novel will be put there also. This is another way of saying that two new novels are published in this country every business day in the year. The exact figures for last year were 778 new novels. Startling—yes. More startling the grand total of new books published last year—8,422.

H. L. Mencken once said in print—and in an unguarded moment—that he would agree to place any good novel that was sent him. He received 500 novels. Three were published. One was a success. I don't mind telling you it was "Zeb." He also drew two lawsuits for lost manuscripts. He never repeated that offer.

I know a good many publishers. There is no millionaire among them.

PUBLISHERS FOR FREE PRESS AND ARBITRATION

New York, April 27.—Members of the American Newspaper Publishers' association in their annual convention here today adopted a resolution expressing "determination to resist all interference with the rights of its members and of the press to free expression under the constitution's guarantee."

The convention adopted two sets of resolutions relating to trade agreements with the several printing trades. One instructed the board of directors to establish an open shop division of the A. N. P. A.

On the subject of the controversy with the Typographical union that under Section 9 of its rules all questions which are subject to international union law are not subject to arbitration, the publishers decided to stand on their original demand for arbitration of all questions and so instructed their committee.

KILLED BY TRUCK.

William Stanger, 20, 2907 West Harrison street, was killed yesterday afternoon when he fell from a truck at Quincy and South Wells streets and a wheel passed over his head.

CROWDS PACK COLISEUM

Wonderful Bargains Attract All Classes at the

Admission Free!

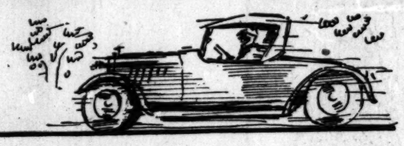

5th Annual USED AUTO SHOW *and Accessories*

COLISEUM April 26th to May 4th

Auspices of the Chicago Automobile Trade Association

OPEN FROM 10 A. M. TO 10 P. M. DAILY AND SUNDAY

AIM AND PURPOSE: *The annual used car show is conducted by the Chicago Automobile Trade Association (an organization not operated for profit), to give the public an opportunity to inspect and purchase the many wonderful values the used car market affords at bargain prices and acquaint themselves with the responsible dealers in used cars whose principal business is the selling of new cars.*

All Chicago Endorses Show

Each year the public expresses its approval of the used car show idea by an increase in attendance.

It is now as popular as the National Automobile Show.

The show proves itself a convenient market place for wise buyers who want to save time and effort in needless indiscriminate shopping.

Buy Now—Save Money

Never before has the Used Car Market offered so many genuinely attractive values as now.

Reduced prices in new cars created a corresponding reduction in used cars, resulting in an ideal time to buy.

There are extraordinary values this year. Your one opportunity to buy a car on which the other fellow has paid the war tax, freight and first year's depreciation.

OVER 1000 TO CHOOSE FROM

Variety is the keynote of this season's show. The car your heart is set on—precisely like the new model you saw advertised—is here, full of gas and ready to go! The selection includes touring cars, roadsters, sport models, coupes, sedans, broughams, limousines in 4, 6, 8 and 12 cylinders. Some with vivid new paint jobs rich in color, others with modish bucket lamps. All in excellent mechanical, driving and riding condition. Special custom-built jobs, finely proportioned bodies of the most modern design. A real sight to feast your eyes upon if you have the slightest idea of owning a car 100% in *performance, appearance and reliability* at only a fraction of its original cost.

TRIPLE ENDORSEMENT YOUR GUARANTEE

Every car carries the endorsement of the Chicago Automobile Trade Association—the stamp of the Expert Inspection Committee—the individual guarantee of the Dealer. No inflated valuations here. Every car is priced at its true worth.

IDENTIFICATION

At the 5th Annual Used Auto Show each car as it passes inspection will have sealed on it, in a conspicuous place, an Inspection Card. The car thus approved has measured up to all requirements.

It further indicates to the buyer that a Board of Experts has declared it mechanically right and priced right. The price will also be shown very plainly. You can't make a mistake and you pick your car by an expert's judgment.

INSPECTION

All cars must pass the rigid inspection of a Board of Experts, competent judges, selected for their known mechanical ability and integrity by the Chicago Automobile Trade Association. They determine the price and adjudge the mechanical condition of each car.

Only cars that meet the rigid standards set by the Chicago Automobile Trade Association and can pass inspection by the experts are allowed to be put on sale.

COME TO THIS SHOW RESOLVED TO BUY YOUR CAR NOW!

Look for the green tag with the red seal — it approves the car.

Get your copy of the USED AUTO BUYERS' GUIDE

The only authentic publication of its kind ever published

This booklet is the innovation of the show this year, and is issued by the Engineering Committee of the Chicago Automobile Trade Association. It tells in a frank, interesting way just what you should know about Used Cars, Used Car Markets, and Used Car Dealers.

No one in authority has ever told you before *why* and *how* you should buy a Used Car.

This booklet sets forth the bare facts.

Cease basing your purchase on the gossip of friends, hearsay and "inside advice." Bank your judgment on this booklet, save money, invest wisely, and get lasting satisfaction.

Members of the Chicago Automobile Trade Association Who Will Exhibit Their Exchanged Cars at the Show:

Allison-Rood Company
Apperson Motor Car Co.
Bergstrom Auto Sales Co.
Bird-Sykes Co.
Harry P. Branstetter, Inc.
Calumet Motor Co.
Chicago Motor Car Co., Inc.
Cole Motor Car Co. of Ill.
R. C. Cook Co.
W. V. Faunce Motor Co.
Garfield Motor Sales Co.
Erwin Greer Auto Co.
John Hemwall Motor Car Co.
Thos. J. Hay, Inc.
Hurlburt Motor Car Co.
Hudson Motor Car Co. of Ill.
Chas. Lange & Bros. Co.
Lanus Motor Sales
Jas. Levy Motor Co.
Lexington Chicago Co.
The Marmon-Chicago Co.
National Motor Sales Co. of Chicago
Oakland Motor Car Co.
R. & V. Motor Co.
John Rehm & Co.
Reo Motor Car Co. of Chicago, Inc.
Rowe, Young & Cooley
Smith-Sauer Motor Co.
South Side Motor Car Co.
Standard Motor Car Co.
Stewart-Wilkins Co.
Studebaker Sales Co. of Chicago
Scales Motors Co.
Triangle Motors, Inc.
Universal Auto Sales Co.
West Side Nash & Stearns Co.
Wills-Sainte Claire Co. of Ill.
Woodlawn Motor Car Sales and Service Co.

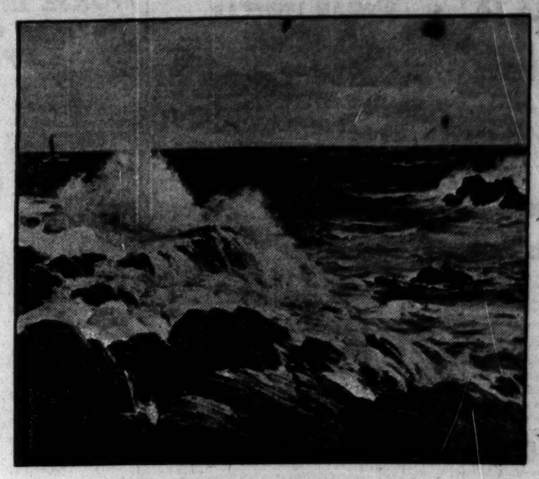

"SURGING WATERS"

By the Talented Lundmark

One of the 143 Paintings in the Eleventh

Young *Bidding Plan* Sale

Opening Today at

YOUNG'S ART GALLERIES

Every picture will be sold without reserve at buyer's own price.

We have sold thousands of pictures by this plan with every patron pleased.

Works by following artists included:

W. M. Chase	Leon Lundmark	Ed. Cameron
J. E. Bundy	H. M. Kitchell	Geo. Hitchcock
Chas. H. Davis	Felix Russmann	Wilson Irvine
Birge Harrison	Albert Groll	Wm. Schmedtgen
Bessie Potter Vonnoh		E. A. Bell

Come today, before the best works are sold.

Catalog explaining plan of sale free on request.

Sale open evenings.

J. W. Young

Phone: Harrison 6197

66 East Jackson Boulevard

Domino Syrup

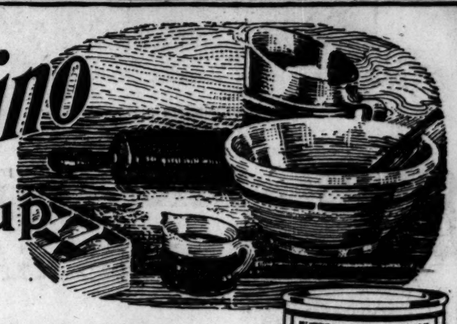

You'll please everyone with Domino Syrup. Its rare sweet flavor of sugar cane makes it particularly popular as a table spread—and it adds the final delicious taste to many cooked dishes and desserts. Every day in the year Domino Syrup will add delightfully to your menu.

Made by the refiners of Domino Cane Sugars

American Sugar Refining Company

"Sweeten it with Domino"

Granulated, Tablet, Powdered, Confectioners, Brown, Golden Syrup

The more you tell: the quicker you sell

SUMMER STATIC CAUSES NOISES IN WIRELESS

Many Amateur Operators Having Trouble.

BY CHARLES SLOAN.

"What's all the noise about? Why don't we hear the concerts as clearly as we used to?"

Hundreds of these queries are pouring into newspaper offices, retail radio centers, and other sources of information these days. The answer? "Summer static."

For the last week or so Chicago has been having moist and fairly warm weather. This is the reason for the miniature thunderstorms which are crashing forth from receivers and loud speakers.

Will Continue.

According to George H. Jaspert, director of publicity for the Westinghouse Electric and Manufacturing company's Chicago branch, more of this atmospheric disturbance will be heard until next winter.

"The electricity generated in the atmosphere—which when overcharged gives us our lightning—is the same kind of electricity which forms our radio waves," he said last night.

"When there is a lot of this electricity in the air its waves strike our aerials the same as the waves of radio messages hit them. Both are registered in the receivers. Science has been working on the problem of eliminating this trouble for many years, but a satisfactory cure has not yet been reached.

Power Increased.

"To help overcome it station KYW is now virtually doubling its power. We want to be able to send our radio waves out so strongly that they will be heard right through the natural aerial electricity. Our new station should be finished by May 15.

"This new flood of power will overcome the troubles of radio in summer to some extent in our district. One mustn't expect, however, to hear as clearly in the summer as in the winter. There's sure to be some disturbance until the winter season starts."

New books received are "How to Make Your Own Radiophone," published by Charles Raymond Thomas, Inc., and "Radiophone Receiving," from the presses of D. Van Nostrand company. The first gives instructions on how to build a crystal set and consequently is of little use to any one residing more than five miles from a broadcasting station. The latter book is a compilation of essays from the pens of nine of the world's best known radio experts, and should prove valuable to both the experienced amateur and to the layman. It is perhaps the best nontechnically written book on the industry now on the market.

Station WGY of the General Electric company at Schnectady, N. Y., will broadcast another late concert tonight, using the full power of the station. The program starts at 10:30 p. m., Chicago time, and should be plainly heard on all regenerative sets.

Radio inquiries and news should be addressed to the Radio Editor, THE CHICAGO TRIBUNE.

HOOVER CONTROL OF RADIO SOUGHT TO SOLVE CHAOS

Amateur's Limits Set by Conference.

Washington, D. C., April 27.—[Special.]—The radio telephone conference called some time ago by Secretary Hoover to help solve the present chaos in the air rendered today its final report, upon which will be based the control legislation to be asked of congress.

Under the final report a wave band of 150-275 meters is assigned for amateur telegraphy and telephony and for technical training schools, the amateur having exclusive rights to 150-200 meters, while the training schools must use 200-275. There is also a restricted special wave of 310 meters for special amateur radio telegraphy.

Control by Hoover Urged.

As the conference was designed primarily to recommend government control, it suggests that Secretary Hoover be given authority over the establishment of all radio transmission stations except amateur, experimental, and government, and also the operation of nongovernmental stations. These recommendations will be carried into legislation through the bill now being drafted by Representative White [Me.].

In addition the conference passed resolutions declaring radio communication a public utility that should be controlled by the government and recommending that "the type of radio apparatus most effective in reducing interference should be made freely available to the public without restriction."

Broadcasting Favored.

"Point to point" communication, or communication between two fixed points instead of general broadcasting, is discouraged by the conference, which says this method of transmission should not be used when other means are available, for instance the land telephone and telegraph.

Recommendations are made that the secretary of commerce assign to each radio telephone broadcasting station a power range of 600 land miles for government stations, 250 miles for public broadcasting stations, and fifty miles for private and toll broadcasting stations.

Crew of Wrecked Rum Yacht Rescued Off N. Y.

New York, April 27.—The fourth suspected rum runner to be caught in the vicinity of New York this week, fell into the hands of custom officials today after the sixty foot motor launch Krazy Kat II. hit a sand bar in Jones inlet off Freeport, L. I., in a heavy sea last night and had to send up distress signals.

When coast guards reached the craft she was breaking up and the three men aboard her were taken off with difficulty.

She was reported to have been loaded with $10,000 worth of whisky, some of which had been dumped into the sea before the life savers arrived.

Make these delectable corn gems today—

Then write us if you've ever tasted anything more appetizing and wholesome

JUST TAKE

½ cup Corn Meal — 1 cup Flour
3 level teaspoons Baking Powder
¼ cup Kingsford's — 1 Egg
½ teaspoon Salt
1 cup Buttermilk or plain Milk
1½ tablespoons Karo
½ teaspoon Soda if buttermilk is used
2 tablespoons Mazola

Sift dry ingredients together. Add Karo and beaten egg to buttermilk and mix quickly with dry ingredients. Add the Mazola last. Bake in gem pans oiled with Mazola. This makes about eight gems.

IT is not necessary to purchase both a bread and a pastry flour. By using ¼ cup of Kingsford's Corn Starch to ¾ cup of any good flour the percentage of gluten is decreased and the starch content increased so that home prepared flour will make a lighter and finer grained cake.

For delicious desserts, smoother gravies, lighter, flakier pastry, nothing equals Kingsford's Corn Starch.

FREE: Ask your grocer or write Corn Products Refining Co., 208 E. Illinois St., Chicago, Ill., for folder of the new Kingsford Corn Starch recipes

America's Favorite Since 1848

Dance to—

Today's Most Popular Hits

She's a Mean Job	*Fox-Trot* Frank Westphal and His Rainbo Orchestra	A-3571 75c
If You Knew	*Fox-Trot* Frank Westphal and His Rainbo Orchestra	
California	*Fox-Trot* Knickerbocker Orchestra	A-3578 75c
An Old-Fashioned Girl	*Fox-Trot* Knickerbocker Orchestra	
Angel Child	*Fox-Trot* Al Jolson	A-3568 75c
Angel Child	*Fox-Trot* The Columbians	
Dear Old Southland	*Fox-Trot* The Columbians	A-3570 75c
Virginia Blues	*Fox-Trot* The Columbians	

Ask any Columbia dealer to play these records for you. You'll know then why Columbia leads in dance music.

Columbia Records

Columbia Graphophone Company, New York

Only 4 Days More

"Wear-Ever"

two-quart

Aluminum THICK HARD SHEET Pudding Pan

for ONLY (Regular price $1.10) **49c** From April 20th to May 2nd ONLY

WEAR-EVER ALUMINUM TRADE MARK MADE IN U.S.A.

Actual Size

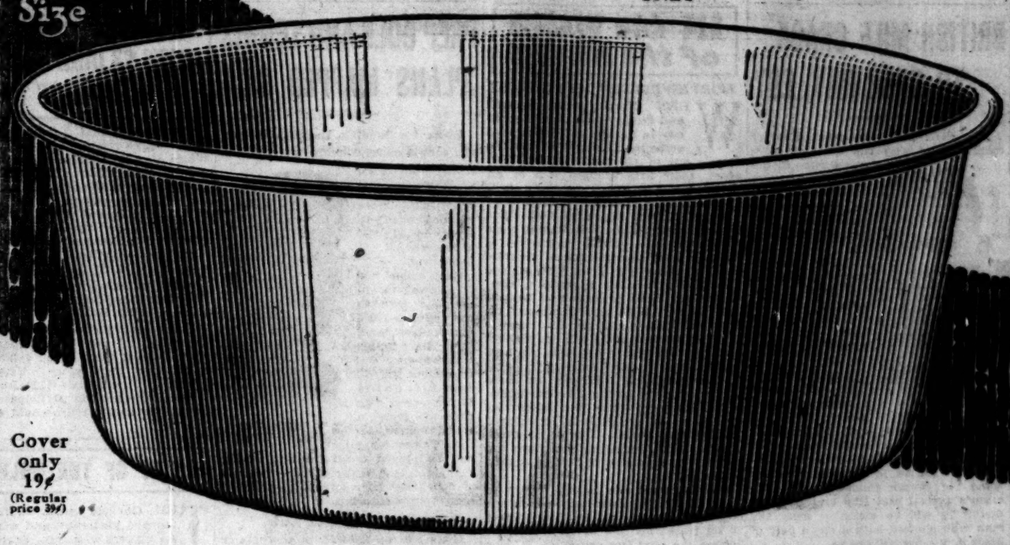

Cover only 19¢ (Regular price 39¢)

The Pudding Pan's Diary

SATURDAY

Awoke and found that the prunes I stewed last night had been served. At seven-ten by the kitchen clock I went to the oven with some breakfast food to crisp. Then I was given oily odds which, after mussing up to my work and with the aid of a cover, I poached with a little less than one-half the amount of heat ordinarily used. You see, I heat up evenly all over, hold the heat a long time and, therefore, I save a lot of fuel.

After breakfast I made a delicious rice pudding for luncheon. The children love the kind I make. And, then it became a question of whether I would make soup, or heat up a can of beans. They steep tea.

Later in the afternoon I was given the delightful job of molding fruit gelatine. That being turned out onto a dish and placed in the ice box, I was sent to the oven to make a chicken pie.

With cover, this pan makes a fine casserole or baking dish. Use it for baking chicken pies, oyster pies, etc; for escalloped potatoes; and for mainly puddings, sauces and ginger breads.

Special price of pan 49c, cover 19c extra.

LIMITED This offer expires on May 2nd 1922

That you may SEE the difference—FEEL the difference—KNOW the difference

IN ORDER to show you that ALL aluminum cooking utensils are NOT the same, we want you to TRY one "Wear-Ever" utensil in your kitchen.

For a limited time, therefore, this "Wear-Ever" two-quart Pudding Pan, the regular price of which is $1.10, may be purchased from any "Wear-Ever" dealer for 49c.

After you have used it, you, like two million other housewives, will KNOW the significance of the "Wear-Ever" trade-mark on the bottom of aluminum cooking utensils.

For "Wear-Ever" utensils are made of aluminum that is THICKER, HARDER, DENSER—of cold-rolled, *sheet* aluminum that again and again has been passed through gigantic rolling mills and subjected to the enormous pressure of huge stamping machines. That's the process that assures the long-life of all "Wear-Ever" utensils.

Get this "Wear-Ever" Pudding Pan TODAY. Test it. Learn why it pays to replace utensils that wear out with utensils that "Wear-Ever."

THE ALUMINUM COOKING UTENSIL COMPANY, New Kensington, Pa.

If these pans are not obtainable at your dealer's, mail 49c to The Aluminum Cooking Utensil Co., New Kensington, Pa., and pan will be sent to you post-paid. Cover will be included for 20c additional.

Look for the store with the "Wear-Ever" window display

The stores named below, we KNOW, can supply you:

CHICAGO—DOWNTOWN—ALL DEPARTMENT STORES ON STATE STREET

CENTRAL
The Fair
Boston Store
Hillman's
Peoples Gas Stores and Branches

NORTH SIDE
E. A. Bahnfleth, 4005 Lawrence
Wm. Bierer Hdw., 5059 N. Clark
Birchwood Hdwe. Co., 1543 Jarvis Ave.
A. Bloomfield Hdwe. & Paint, 2310 Lincoln Ave.
Broadway Fair, 5067 Broadway
Broadway Hdwe. Store, 4747 Broadway
The C. & Y. Co., Hdwe. . Paint, 2722 N. Clark St.
James R. Campbell & Co., 5073 Lincoln Ave.
Cornelia Householderia, 3466-68 Broadway
Devon Hardware, 1540 Devon
Dickman's Fair, 6214 Broadway
Martin Engelhart, 2538 Lincoln
Morris Fink Co., 424-26 W. Division St.
A. Fisher & Son, 1942 Lawrence
C. F. Gauge Hdwe., 4502 Lincoln
Wm. Grenn, 4345 Lincoln Ave.
Fred C. Gross [Successor to Wm. Nobbing], 5553 N. Clark St.
Hirsch's Variety Store, 5316 N. Clark St.
Howard Hdwe. & Paint Co., 7610 N. Paulina St.
Irwin's Fair, 5341 N. Clark St.
W. B. Kaywood, Hdwe., 1941 Irving Park Blvd.
B. H. Knoop & Co., North Ave. and Vine St.
H. Krohn, 4233 N. Western Ave.
Theodore Krueger Hdwe. Co., 4534 Broadway
John C. Krumm Co. Dept. Store, 1509 Fullerton Ave.
Lake View Fair, 3245 N. Clark
Lewis' Fair Store No. 2, 3929 Broadway
Lewis' Fair Store No. 3, 3351 Broadway
V. Locascati, 503 W. Oak St.
H. J. Lind, Hdwe., 5209 N. Clark
Lorch Miller & Co., 4732 Berway
Oggier & Braun, 4007 N. Clark
Park Hdwe. Co., 6935 N. Clark
Jos. J. Pauly, 1410 Morse Ave.
Peterson Furniture Co., 1046-56 Belmont Ave.
Ravenswood Hdwe. & Paint Co., 4735 N. Robey St.
Reliable Fair, 5502 N. Clark St.
Robert's Variety Store, 4212 Lincoln Ave.
Rogers Park Variety Store, 6963 N. Clark St.
Rome's Fair, 3354 Lincoln Ave.
Fred Ruhling, Hdwe., 1315 N. Clark St.
Benjamin F. Schlan, 4811 Lincoln Ave.
Schlick & Sons, 1143 N. Clark
K. P. Schofield, 2002 Montrose
Segris' Bazaar, 3318 Lincoln
Sheridan Bazaar, 4654 Broadway
H. C. Struve, Lincoln & Belmont
F. S. Swift, Hdw., 5614 Broadway
Henry H. Thies, Hdwe., 4636 N. Rockwell St.
F. C. Udelhofen's Hdwe., 7012 N. Clark St.
Universal Store, 1221 N. Clark
Unterienger Bros., 4919 N. Western Ave.
Uptown Variety Shop, 1309 Byron
Wahler Bros., Hdwe., 2603 N. Halsted

NORTHWEST SIDE
Albany Park Hdwe., 4721 N. Kedzie Ave.
Allen's Fair, 2131 Milwaukee
Aranoff Paint & Hdwe., 1251 N. Western Ave.
Avondale Variety Shop, 2871 Milwaukee Ave.
A. G. Bade, 1947 W. Division St.
B. F. Boysen, 3221-23 Irving Park Blvd.
Brown's Fair, 3313 W. North
J. Stewart Brydon, 3634 W. North Ave.
Central Fair, 3541 W. North
Chicago Avenue Hdwe. Co., 3712 W. Chicago Ave.
H. C. Clellen, 4116 W. North
Cordon's Dept. Store, 2704 W. North Ave.
C. A. Dahlberg & Son, 5913 Irving Park Blvd.
Conrad Dalbke, 3419 Fullerton
Enterprise Hdwe. & Supply Co., 3437-39 Milwaukee Ave.
Oscar Fisher, 3935 Irving Park
Jerry Fotter, 4650 N. Crawford
Fullerton Variety Store, 3579 W. Fullerton Ave.
J. H. Fuog Hdwe., 3624 Wrightwood Ave.
C. Hahn & Co., Hdwe., 3535 Armitage Ave.
Humboldt Hdwe. & Crockery Cor. North Ave. & Springfield
L. H. Huster, 3016 Irving Park
H. Isenson, 3244 Lawrence Ave.
E. Iverson & Co., 1342 Milwaukee
Jefferson Hdwe. Store, 4803 Milwaukee Ave.
Alfred Jensen, 4239 Lawrence
S. F. Kutchin, 3708 Lawrence
John A. Knaak Hdwe. Co., 905 Lombard Av.
Ben Popken, 1034 Lake St.
Nicholas Bros. Hdwe. Co., 123 Marion St.
James V. Slapak Hdwe. & Paint Store, 904 S. Oak Park Av.

RIVERSIDE, James Castle

ROSELAND, Bayne & Ewing, 207 W. 119th St.
Eagle Stores, 11302 Michigan
Ernest T. Kipfer Hdwe., 11502 S. Michigan Ave.
People's Store, 11201 S. Michigan Ave.
Van Wyngarden Furn. Co., 10830 Michigan Ave.

SOUTH CHICAGO, C. R. Cave, 3040-3050 E. 92d St.
The Lederer Co., 91st and Commercial Ave.
The White Eagle Furn. Co., 8812-18 Commercial Ave.

WEST PULLMAN, Wayne Moore Hdwe., 619 W. 120th St.

WHEATON, J. Anderson & Sons

WILMETTE, John Milden

WINNETKA, E. B. Taylor Co.

ILLINOIS

ABINGDON, Shippleit & Maloney
ALEDO, D. J. Van Atta & Co.
Detweiler Bros. Hdwe. Co.
ALGONQUIN, Peter Serres Hdwe.
ALTAMONT, Favorite Hdwe. & Furn. Co.
AMBOY, W. F. Graves
ANNA, Rudolph Variety Store
ANNAWAN, Lager & Co.
ARTHUR, Reppert Brothers
ASSUMPTION, C. C. Owens
H. C. Travis Hdwe.
AUGUSTA, Charles H. Minter
AURORA, Cooper Brothers
Myron L. Davis Co., River St., near Downer
Heg Hdwe. Co., 20 N. Broadway
A. Leath & Co., On the Island
G. E. Lundy Dew Yorx Store
BATAVIA, West Side Hdwe.
BEARDSTOWN, F. W. Meyer & Co.
Schuyler Koehler Hdwe., 104-6 W. Main St.
BELVIDERE, Walter W. Ray
Thrush Hdwe. Co.
BEMENT, A. F. McPherson Hdw.
BLANDINSVILLE, E. E. Voorhees
BLUE MOUND, Bradley & Bauer
BRIDGEPORT, Rice & Rice Variety Store
CAMBRIDGE, H. M. Weir & Co.
CAMP POINT, Prichner Bros Co.
CANTON, Mason Hdwe. Co., 14 West Side Square
P. M. Nebel, 27 East Side Sq.
A. G. Wilson, 26 E. Elm St.
CARMI, R. C. Stillwell
CARLINVILLE, Edgar Miller
CARTERVILLE, Bracy-North Hdwe. Co.
CARTHAGE, Taylor & Edwards
CASEY, Chrysler & Lansberry
CENTRALIA, The Economy
CERRO GORDO, E. B. Booher & Son Hdwe.
CHAMPAIGN, F. H. Robeson
CHARLESTON, S. Hill & Son
CHATSWORTH, Illinois Farmers Co-Op. Assn.
CHENOA, H. Bruce Hdwe.
CHILLICOTHE, Chillicothe Hdwe. Co.
CHRISMAN, S. W. Yonts & Son
CHRISTOPHER, Economy Variety Store
CLINTON, H. A. Beatty & Son
D. T. Gano Hdwe.
COLCHESTER, J. P. Carlson
CRYSTAL LAKE, Raue Hdwe. Co.
DE KALB, C. A. Anderson Hdwe., 234 E. Lincoln Highway
DES PLAINES, B. B. Kinders & Sons
DIXON, F. J. Ferguson
DUNDEE, Wendt & Hoxie Hdwe.
DUQUOIN, Economy Variety
DWIGHT, Scott & Block Hdwe.
EFFINGHAM, Petty Var. Store
ELGIN, Ackemann Bros.
A. Leath & Co.
Hawthorne Hdwe. Co.
ELMWOOD, Edson Smith & Son
EUREKA, Burton Hdwe. Co.
FAIRBURY, W. E. Stephy Co.
FAIRFIELD, Schaefer Hdwe. Co.
FARMINGTON, Dickeman Bros.
FLORA, Maas Variety Store
FORRESTON, Deuth Bros.
FULTON, Louis Pemple
GALENA, Albert Meusel
GENESEO, Kidney & Ryan
GENEVA, Ritzer Economy Store
GIBSON CITY, Mack Hdwe. Co.
GILMAN, Harwood & Kraft Hdw.
GOLDEN, Lawe's Variety Store
GREENFIELD, South S. Hdw. Co.
GREENVILLE, Hyman Hdw. Co.
HAMILTON, George Birr
HARRISBURG, Morgan VaHaty
HARVARD, Marshall Hdwe. Co.
HAVANA, Jas. R. Meyer
HERRIN, Herrin Supply Co.
HILLSBORO, McLean Hdwe. Co.
HOOPESTON, Hoopeston Hdwe.
JACKSONVILLE, Brady Bros.
JOHNSON CITY, The Economy Variety Store
JOLIET, Duckers' Corner Boston Store
Joliet Dry Goods Co.
Prechner Dillman Co.
KANKAKEE, Standard Hdwe. Co., 593 E. Court St.
KEITHSBURG, Huston & Watts
KEWANEE, Johnson's Hdwe.
KNOXVILLE, Gehring & Leseney
LACON, D. V. Breen
LANARK, E. T. Eckman & Son
LA SALLE, La Salle Hdwe. Co.
LAWRENCEVILLE, Harry's Variety Store
LEWISTON, H. S. Bordner
LINCOLN, Baker & Williams
LOCKPORT, Miller Hdwe. Co.
LOMBARD, G. N. Hadley
MACOMB, J. W. Thrasher
MARENGO, Berwick Hdwe. Steinke's Hdwe. Co.
MARION, The Economy Variety
MARSHALL, Cole Bros. Hdwe.
MARTINSVILLE, J. W. Wood
MATTOON, Cockendolph & Son Index Store Co.
McLEANSBORO, Economy Store
MELVIN, Watrous & Son, Prop.]
MENDOTA, Peoples Store
MILLEDGEVILLE, Bills & Ewers
MILFORD, Hix Variety Store
MINONK, Preston's Variety Store
MOMENCE, C. B. Astle & Son
MONMOUTH, E. E. Colwell
MONTICELLO, T. E. Tull Variety
MORRIS, Higgens Bros.
MORRISON, O. Woods
MT. CARMEL, Index Notion Co. Undertaker's Hdwe.
MT. PULASKI, C. F. Schafer
MT. STERLING, Herrman & Parker
MT. VERNON, Mount Vernon Hdwe. Co.
NAPERVILLE, Raesweiler H. Co.
NEOGA, Wallace Bros. Hdwe.
NEWMAN, Wm. Swickard Hdwe.
NEWTON, Arndt's Variety Store
ODELL, Trockers & Phillips
OGLESBY, Beni Bros Co.
OLNEY, Carter Bros.
OREGON, Otto Garard
OTTAWA, Jordan Hdwe. Co.
PALMYRA, A. Zimmer Hdwe.
PANA, Pana Variety Store (Anz Holtz, Prop.)
PARK RIDGE, John A. Roloff
PAXTON, C. A. Eagan
PEOTONE, John Conrad's Sons
PARIS, J. A. Fisher Variety Store
W. H. & J. E. Hodge Hdwe.
Piper Hdwe. & Implement Co.
A. W. Wolfe Hdwe.
PETERSBURG, Dawson Hdw. Co.
PITTSFIELD, Loyd Hdwe. Co.
PLANO, C. M. Hall
POLO, Polo Cash Grocery Co.
PONTIAC, S. E. Phillips & Co.
PRINCETON, Priestley Hdwe. Co.
PROPHETSTOWN, Brower & Rollo
RANTOUL, Max Coffman
ROANOKE, Herbst & Hellwig
ROBINSON, White Hdwe. Store
ROCHE' E. Hornsby's 5-10c & Variety Store
RICHMOND, Rose Hdwe. Co.
RUSHVILLE, W. W. Knowles
SALEM, Rohrbough Bros. Hdwe.
SANDWICH, Bosson & Sherman
SAVANNA, Blue Front Store
SHELBYVILLE, Athey & Herron Lents Hdwe. Co.
SHELDON, F. S. Willard Hdwe.
SHEFFIELD, Johnson & Gisbarch
STERLING, A. W. Hawkins & Son
Conde Hdwe. Co.
STREATOR, D. C. Murray Co.
SULLIVAN, J. M. Cummings
J. M. David Hdwe.
C. A. Waddell Hdwe.
SYCAMORE, The Variety Store
TABLE GROVE, R. A. Lange
TAYLORVILLE, The H & L Co. "Wear-Ever" Store
TUSCOLA, H. Ray Warren Hdwe.
VANDALIA, J. Bosse & Son
VERMONT, Nelson & Nelson
VILLA GROVE, Minch & Hilson
VIRGINIA, Retreat Race Store
WARREN, F. T. Zeigler & Sons
WASHINGTON, Burton Hdwe.
WAUKEGAN, Rubin's Dept. Store
WENONA, Barretts Hardware
WEST FRANKFORT, Campbell Hdwe. Co.
WESTVILLE, Louis J. Harry's
WHITE HALL, Lowenstein
WOODSTOCK, Richert Economy
WYOMING, W. H. Pyard
YORKVILLE, F. L. Wright Hdwe. & Implts.
ZION CITY, Zion Stores.

INDIANA

AINSWORTH, Charles Goldman
CRAWFORDSVILLE, Bischof Biz Store
Wide Awake Mere. Co.
CLINTON, Staats-Barnes & Co.
CROWN POINT, Schmal & Seberger Hdwe.
Weiss Hdwe.
EAST CHICAGO, E. H. McKenzie Hdwe.
FLORA, E. B. Landis Co.
FOWLER, Bates & Anderson
GARY, American Hdwe. Co., 1715 Broadway
Boston Store, 1234 Broadway
L. Goodman Dept. Store
Lake Hdwe. Co., 2100 W. 11th
GOODLAND, J. S. McCurry Hdw.
HAMMOND, Lion Store [Kaufman & Wolf]
Edward C. Minas Co.
Whitesel & Boos, 160-163 E. State St.
HOBART, Hobart Hdwe. Co.
INDIANA HARBOR, Becker's Furniture Store, 3415-19 Michigan Av.
KNOX, Geibel's Hdwe. Store
LAFORTE, Decker Bros.
Wilhelm Coddington Hdw. Co.
LOGANSPORT, Flanegin Hdwe.
MICHIGAN CITY, Cash Hdwe.
MONON, J. F. Cunningham
MONTICELLO, S. J. Evans & Son, Hdwe. & Implements
RENSSELAER, E. D. Rhodes
ROBERTSDALE, Robertsdale Hdwe. Co., 721 Indiana Blvd.
ROCKVILLE, Index Notion Co.
SULLIVAN, Index Notion Co.
THORNTOWN, N. F. Ricker
VALPARAISO, J. Lowenstein
VEEDERSBURG, Veederburg Hdwe. & Furn. Co.
WHITING, Michael Rosacik, 319 119th St.
Moser Hdwe. Co., 400 119th St.
WINAMAC, John H. Kelly Hdwe.

IOWA

ANAMOSA, G. S. Monroe
DECORAH, H. N. Groff Hdwe.
DELMAR, Delmar Hdwe.
DE WITT, F. W. Schofield
ELKADER, W. E. Hemphill
FAIRFIELD, Gaines Brothers
KEOKUK, Duncan Schall Furn. Schell Domestic Furn. Co.
LANSING, Julius Smith
MANCHESTER, W. B. Miller
MASONCITY, Frost & Mathias
MCGREGOR, A. E. Sloane & Son
MONTICELLO, A. T. McNeil
MT. PLEASANT, P. F. Bahnsen
POSTVILLE, Brunner & Hill
WAPELLO, F. H. Hess
WEST LIBERTY, P. & R. Hdwe.
WEST UNION, Smith Brothers

WISCONSIN

BARABOO, Wyll Hdw. Co.
BELOIT, Beloit Tea Co.
Morrison Dunwiddie Co.
BLANCHARDSVILLE, Blanchardsville Hdwe.
BOSCOBEL, Buka Bros., Hdwe.
BURLINGTON, Rose's 5c & 10c Variety Store
CLINTON JUNCTION, F. B. Reed Hdwe.
DELAVAN, Wm. S. Dupre
DODGEVILLE, J. H. Ford Hdwe.
ELKHORN, Richens Hdwe. Co.
EVANSVILLE, F. A. Baker & Co.
FENNIMORE, J. E. Kleiber & Co.
FOND DU LAC, Wyllie Hdwe. Co.
J. F. Werner & Co.
JANESVILLE, Douglas Hdwe. Co.
Sheldon Hdwe. Co.
KENOSHA, J. Gottlieb Co.
Weil Bros. Store, 515 Rohland Ave.
The Enterprise Store
United Hdwe., 906 Hisabeth
KILBOURN, Peddenty & Mulligan
LA CROSSE, F. Dittmar Hd. Co.
Adams Kroner Company
MADISON, J. J. Bisel & Sons
Boss & Bellis, 614 Atwood Av.
A. Schwarz, 527 E. Jackson Blvd.
Wolff-Nuby-Hirsig Co., 72 Pinckney St.
Wolff-Nuby-Hirsig Co., 410 Wisconsin St.
MAZOMANIE, W. C. P. Weinschenk Hdwe.
MERRILL, E. E. Howland Hdwe.
MILTON JUNCTION, Maxwell Hardware
MINERAL POINT, N. T. Martin Hdwe. Co.
MONTICELLO, D. L. Zentner
MT. HOREB, Horeb Hdwe.
MUSCODA, F. J. Schwingle & Co.
NEW GLARUS, Tellefson & Steltz Hdwe.
PLATTEVILLE, Henning & Geasland
PORTAGE, Knipke-Meyer Hd Co.
PRAIRIE DU CHIEN, Henry Koelle
RACINE, J. H. Folwell Co.
Junction Hdwe. Co.
Mohr Jones Hdwe. Co.
RANDOLPH, Lounsberry Hd. Co. Schwabe Bros.
RIPON, Taylor & Seelig Co.
SHEBOYGAN, H. C. Pranse Co. Prange-Greesenhainer Co.
Drilling Hdwe. Co.
STARKS, Decker & Davis Co.
WALWORTH, Shute Hdwe. Co.
WATERTOWN, Wm. G. Pritzlaff Co.
Kommer's Variety Store
WAUKESHA, Perkins Hdwe. Co.
WAUSAU, The Baumann Hd Co. The Rosner & Thalheim Co. Zander Bros.
WHITEWATER, The Windhorst

WEST'S HEROES OF TRACK AMONG "CLASS" AT PENN

Philadelphia, Pa., April 27.—[United News.]—More than 2,000 American school and college athletes are quartered about this city today, awaiting the track and field events of the Penn relay carnival which begins Friday at Franklin field of the University of Pennsylvania and continues until sundown Saturday.

BOB LE GENDRE. [TRIBUNE Photo.]

The track squads from the far western schools, Redlands and Occidental college got into their togs soon after their arrival and flexed their muscles in sprints around the cinders.

Coach A. A. Stagg of the University of Chicago brought the Maroon quarter mile relay team of McFarland, Brickman, Jones and Pyott. Other squads have arrived from Michigan, Cornell, Harvard, Navy, Princeton, Yale, Washington and Jefferson, Kansas, Missouri, Georgetown, Penn State and numerous other colleges and minor schools.

Task for Legendre.

The big event of the opening day will be the pentathlon championship, the two mile run and the quarter. Bob Legendre of Georgetown, winner of last year's pentathlon event, is touted to win again, and has been spoken of as the possible winner of all five events as Howard Berry was five years ago.

To duplicate the feat of Berry, Legendre probably would have to set new marks in the discus and javelin throws, for he will be opposed to Reinhartz of Muhlenberg college, a lad from Allentown, Pa., who not only wins events for, but coaches his own team; Clapp, the general track and field star of the Navy; Betzner of Delaware; Dunne of Michigan; West of Washington and Jefferson, and Bradley from the University of Kansas.

Duel of Pole Vaulters.

Ann Arbor, Mich., April 27.—[Special.]—John Landowski, crack Michigan pole vaulter, has been entered in the Penn relays, which are to be held in Philadelphia Saturday, and the Wolverine vaulter is expected to meet some keen competition. Twice this season Landowski has tied Merrick of Wisconsin in the pole vault. On each occasion a coin was flipped, and Merrick called the turn, receiving both medals.

According to Landowski, Merrick has had his last chance at flipping, and Coach Farrell predicts that his star vaulter may shatter some eastern records Saturday, although Merrick also is going to Penn. Hoffman, conference champion in the javelin throw, will be Michigan's other representatives.

While these two Michigan stars are competing in the east twelve of their brothers will be striving for honors for Michigan in the Drake relay.

STAR SPRINTERS AT DRAKE

Des Moines, Ia., April 27.—The thirteenth annual Drake relay meet will get under way at the Drake stadium here tomorrow afternoon in a mild way, when the preliminaries will be held in most of the special events for the collegians, and when relay teams from Class B of the high school section will settle their differences.

Most of the interest in tomorrow's part of the meet will be the preliminaries in the special events and especially the 100 yard dash. In this event famous sprinters, such as Paulu of Grinnell, Ayres and Ascher of Illinois, Brookins and Wilson of Iowa, Bradley of Kansas, Smith, Deering, and Coble of Nebraska, Hayes of Notre Dame, Stock of Vanderbilt, Spetz of Wisconsin, and Berryman of Centre will compete, in addition to a score of others.

Gus Desch of Notre Dame will not compete in the 440 yard low hurdles because of an injury to his leg, it was announced today.

Dozen Illini for Drake.

Champaign, Ill., April 27.—Coach Harry Gill left here today with twelve athletes for the Drake relays Saturday. Besides competing Milton Angier in the javelin throw, H. M. Osborne in the high and broad jump, and Bob Ayres in the century, Gill's athletes will run the four mile, one mile, and half mile relays.

Woods and Waters by BOB BECKER

HOW BIG IS A CONDOR?

GEORGE PINNEO, who lives down Gary, Ind., way, seems to be powerful skeptical about the truth of the story which appeared in the newspapers some days ago concerning a condor with a wing spread of seventeen feet and a beak seventeen inches long. George writes, "I say—does that story stating that a condor with seventeen feet of wing spread and seventeen inch beak mean anything except that all the liars do not live in the U. S. A?"

Will the condor experts please take up George's question?

* *

We have never had any of these little birds for pets, G. P., so we cannot offer much evidence "pro or con" on this question, although we have seen real, genuine condors alive, and flying above the Andes in Bolivia. Moreover, we will admit that one looks as big as a house. But there is undoubtedly a great deal of exaggeration involved in the accounts of some of the birds we hear about.

For one thing, people exaggerate stories of their ferocity. If we are to believe the bird students, all these accounts of condors killing sheep and children and carying them away to be devoured, must be carded among the myths and superstitions. The structure of their feet precludes the possibility of their grasping or making way with heavy burdens. Moreover, the condor feeds largely on carrion.

Rather disappoiting, isn't it, to think of a huge bird that frequents the mountain tops feeding on carrion.

* *

As to wing spread, why, you will hear of condors that measured thirty to forty feet from tip to tip. But no museum has been able to find such a bird. As a rule the wing spread is given as nine to twelve feet.

GASOLINE ALLEY—WALT'S LITTLE EARLY RISER

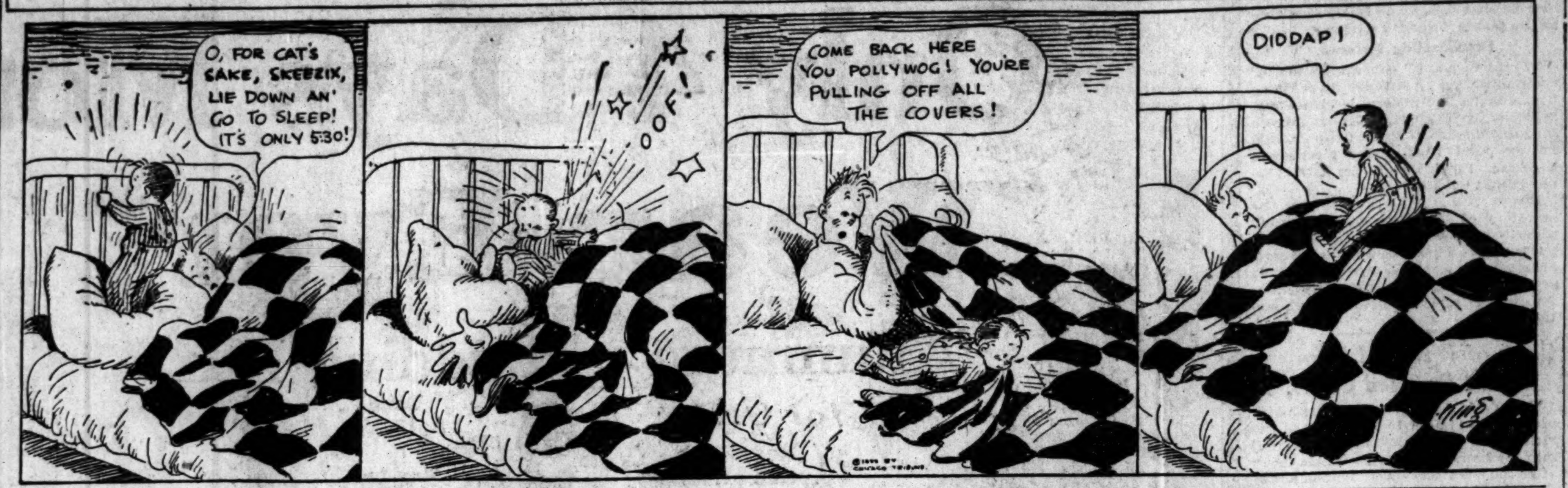

BRITISH MILE CRACK TO RACE RAY, EBY

Albert G. Hill, the great English runner, who won the 800 and 1,500 meter runs in the Olympic games held in Antwerp in 1920, and defeated Joie Ray of the I. A. C. and Earl Eby of the C. A. A. in their chosen specialties, will come to this country early in the fall and will meet the local runners in match races.

EARL EBY. [TRIBUNE Photo.]

The Englishman will become a member of the Meadowbrook club of Philadelphia, according to Samuel Dallas, well known director of the eastern organization. Dallas is already planning some big events following the easterner's arrival and Ray and Eby undoubtedly will be asked to meet the man who showed both a clean pair of heels in the last Olympiad.

Holds British Record.

Hill is holder of the British one mile record at 4:13 4-5. His running in the 1920 Olympic games was one of the features, as few close followers of the track and field sport expected the Englishman to win both races. It was also expected that Ray and Eby would give him better races than they did.

Ever since the Belgian games Ray and Eby have been smarting under the defeats by Hill. Each will welcome the opportunity to meet him in this country and when they clash some sort of record should go.

Eby, who captained the University of Pennsylvania track team last year, announced his retirement after he won the half mile in the National Intercollegiate held on Stagg field last June. Upon hearing of Hill's invasion, Eby, who will compete for the C. A. A., yesterday asserted he will again start training as soon as the weather is warm, and get back into shape to race the Englishman this fall.

Ray in Ripe Form.

Ray will undoubtedly jump at the opportunity to race Hill. The Tricolor club star was not at his best in the Olympic games, as his injured leg failed to stand up under the strain of a fast race. He has been running in his old form for the last year, and with the work he will do this summer, should be in condition to run a great race with the invader.

Hill may be brought to Chicago during the winter season to meet Ray, Eby, and other runners over some distance.

HARRISON MAKES 4 HITS GOOD FOR 9 TO 6 VICTORY

Harrison defeated Austin, 9 to 6, on four hits in a west section game of the Chicago High School league at Pyott field yesterday. Harrison scored all its runs in the fifth inning, when the Austin hurlers issued seven walks, and were touched for three hits. Score:

Harrison	000	090	0—9	4	0
Austin	200	220	0—6	9	2

Batteries—Lauderback and Litwak; L. Olson, Russell and Weimer.

* *

HYDE PARK, 8; TILDEN, 5.

Weber's homer with two runners on base featured Hyde Park's 8 to 5 victory over Tilden in a central section game at White City park. The winners cinched the pastime in the fifth inning, when a cluster of four hits and three errors scored five runs. Score:

Tilden	202	100	0—5	6	6
Hyde Park	300	050	*—8	9	2

Batteries—Barry and Stevens; Weber and Hannaway.

* *

TULEY, 9; McKINLEY, 7.

By bunching hits in the second inning for seven runs, Tuley was enabled to beat McKinley, 9 to 7, in a five inning west section game at Altgeld park yesterday. Scheffres featured at bat for the winners. Score:

Tuley	070	20—9	9	2
McKinley	201	04—7	7	3

Batteries—Cohn, Rand and Leeman; Farber, Kelley, Tagglia and Yocco.

* *

BOWEN, 13; CALUMET, 5.

Bowen trimmed Calumet, 13 to 5, in a south section City league game at Grand Crossing park yesterday.

Badgers Send Knollin and Merrick to Penn Games

Madison, Wis., April 27.—Dale Merrick, midwestern pole vault champion, and Albert J. Knollin, conference high hurdles champion, left here last night for Philadelphia, where they will represent Wisconsin in the annual Penn relay games on Saturday.

Armour Tech Nine Plays Michigan Aggies Today

Armour Tech plays the Michigan Aggies at 3:30 today at Armour field. Gilbertson probably will be on the mound for the Techs, with Plocar behind the plate.

COLLEGE BASEBALL.

St. Viators, 3; Valparaiso, 1.
Georgetown U., 7; West Virginia, 1.
Illinois, 6; Iowa, 5.
Notre Dame, 8; Michigan W. Normal, 2.
Coe, 3; Cornell College, 1.
Bradley, 13; Augustana, 6.
De Paul U., 13; Armour Tech, 1.

DE PAUL GIRLS' FIVE WINS.

The De Paul high school girls swamped St. Thomas Aquinis girls, 35 to 1, in a challenge basketball game played at De Paul. The winners displayed an excellent eye for the basket.

IN the WAKE of the NEWS

NORTHWESTERN ATHLETICS.

WHEN Northwestern alumni and faculty members interested in athletics determined some months ago "to pull the Purple out of the mud" of Big Ten sport, their first thought was of an adequate and competent coaching staff.

Appointment of Glenn Thistlethwaite—successful for years as Oak Park High's director since Bob Zuppke went to Illinois—as football instructor, is followed by the acquisition of Maurice A. Kent, recently at Iowa State college and with years of experience elsewhere, for head baseball and basketball coach. With others already on the staff, this rounds out the list.

While coaches alone will not make a college prominent in athletics, the best possible talent for grooming athletes in their tasks is necessary in these modern days of strenuous competition.

Northwestern thus has taken the first steps of a definitely formulated constructive policy. Use of all available material, including that from the downtown branches, is next in logical sequence.

Northwestern can hardly expect to jump to the fore over night—or in one season. Alumni will be disappointed if its teams are not more formidable within the next few years.

* *

The Bonus.

In all this tangled mass of thought
There's one that's good and clear,
And that's to raise the bonus
By taxing wines and beer.

I want to gather at the club
With friends both old and dear,
And help to pay that bonus
By drinking steins of beer.

H. D. S.

* *

When I Was a Kid, I Thought—
That a rat was a grown up mouse.

Jule.

* *

Low Auto Numbers.

I felt so relieved when you published holders of license numbers from 76 to 100, for I saw one of them being arrested for speeding and I simply can't bring myself to sympathize with an unknown. A. J. M.

* *

This Wake Is Conducted By Harvey T. Woodruff Help! Help!

* *

So they talk of declaring Duke Kahanamoku, the Hawaiian swimmer, a professional for recommending a certain brand of varnish. Isn't that rather daubing it on?

* *

Turf Experiences.

Dear Wake: On March 13 I received a claim file from another railroad numbered 33430, whose total is 13. The car number covered by this claim was 13893, begining with 13. I took this for a hunch and parlayed $1 a place on two horses with Scotch names (being of Scotch parentage), "Sandy H." and "Burnes." They both ran second and I received back $13 for my original dollar. R. McG.

* *

The Height of Affluence.

My idea of the Height of Affluence

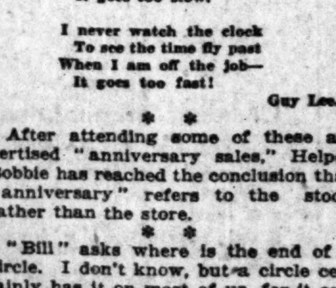

is a motorcop with spurs. I saw one. Can you beat it? W. L.

* *

All the Modern Conveniences.

[From the Daily News.]

Businesses For Sale—Cigars, Cigarettes, Candies, and Notion store: North; With new fountain; next to Yellow Cab sta.; stm. ht. and loving rms. 5403 Broadway.

* *

Clock Watchers.

("The man who watches the clock will always be one of the hands."—Motto in The Tribune.)

I never watch the clock
To see the hours go
When I am on the job—
It goes too slow.

I never watch the clock
To see the time fly past
When I am off the job—
It goes too fast!

Guy Lee.

* *

After attending some of these advertised "anniversary sales," Helper Bobbie has reached the conclusion that "anniversary" refers to the stock rather than the store.

* *

"Bill" asks where is the end of a circle. I don't know, but a circle certainly has it on most of us, for it can make both ends meet. Ted H.

* *

Do You Remember Way Back When:
All automobiles had their names in metal letters on their radiators?—I. L. O., Neenah, Wis.

AWARDED STATE GOLF TITLE.

St. Louis, Mo., April 27.—The Missouri Golf association has awarded the 1922 state amateur championship to the St. Joseph Country club, Bonner Miller, secretary, announced today. The qualifying round will be June 21 and the finals four days later.

PREP GOLF AND TENNIS PLANS MAPPED OUT

Plans for holding the annual golf and tennis championship tournaments in the Chicago High School Athletic league were mapped out yesterday by Athletic Director E. C. Delaporte.

E. C. DELAPORTE. [Moffett Photo.]

Each school will be allowed to enter four men in the singles and one doubles team for the tennis tournament. Entries close May 10 with Director Delaporte, who then will frame a round robin schedule. The matches will be played on the courts of the various tennis clubs of the city, use of which has been offered by the Chicago Tennis association.

Special Tourney for Girls.

Girls will be allowed to compete in a special tournament under similar rules. Nate Wasserman of Parker High school is chairman of the tennis committee of the league.

One team of four players from each school will be allowed to compete in the golf tournament in June at Marquette. The play will be thirty-six holes, eighteen on June 3 and eighteen on June 10, the low medal score team to be declared the champion. The medalist for the thirty-six holes will be awarded a silver trophy. A tournament for girl golfers also will be staged.

Three Prizes to Be Given.

The girls will play thirty-six holes and prizes will be awarded first, second, and third medalists. Golf entries close June 1 and P. N. (Pat) McCann of Tilden Tech is chairman of the committee.

It was announced that the outdoor track and field championships will be held in June at a place not yet selected. Outdoor swimming also will be revived, the meet to be staged at Hamlin park. No date has been set.

The annual field day programs for elementary schools will be held in the various sections of the city June 5 to 9. Every elementary school will be represented, many of them holding their programs in connection with the high schools of their district.

SUZANNE TO FACE U. S. NET STARS IN ENGLISH MEET

MONTE CARLO, Monaco, April 27.—Mlle. Suzanne Lenglen confirmed today reports that she was going to Brussels for the international hard court tennis championships, beginning May 13, and would take part in the French championships in Paris early in June.

"At the end of June," she added, "I shall be in Wimbledon for the world's grass court championships, where I hope to meet Mrs. Mallory, Miss Ryan, Mrs. Beamish, Miss McKane, Miss Goss, and Mrs. Satterthwaite."

A. G. Spalding & Bros.

OUR SECOND CONSIGNMENT HAS BEEN RECEIVED

A SET OF GOOD GOLF CLUBS—$9.25

Includes four clubs and a bag

WE pleased many prospective and some experienced golfers with our first sale, and are encouraged to make a second offering.

Are you familiar with our 1922 prices?

Note the Reductions—	1921	Now
Kro Flite Irons	$7.50	$6.50
Duncan Drivers, Brassies and Spoons	9.00	8.00
Rigden Drivers and Brassies	7.50	6.50
Medal Drivers and Brassies	5.50	3.50
Medal Irons—all models	5.50	3.00
30, 40 and 50's, each	1.00	.75
Baby and Glory Dimples	.75	.50

A first class calfskin golf or street shoe—The Spalding—$8.00.

The Metal frame tennis racket is now on sale.

A·G·SPALDING & BROS.
211 South State Street

PRESIDENT HARDING PAYS $3 DUES TO PLAY IN PRESS GOLF EVENT

Washington, D. C., April 27.—[Special.]—Three crisp $1 bills fell from a White House envelope today when it was opened by James D. Preston, superintendent of the press gallery of the United States senate. The sum constituted the dues of President Warren G. Harding for three years in the Washington Newspaper Golf club.

Inclosed with the money was the chief executive's application for membership, written by his own hand, as "Representing Marion (Ohio) Star; mail address, White House."

The President's note to Mr. Preston concludes: "I shall hope to be able to show some of the younger fellows how to make a good score. Very truly yours, WARREN G. HARDING."

The President will participate in the newspaper men's tournament on May 26.

NOTES OF THE GOLFERS

THE Garfield park course was opened yesterday and a number of players were out. Scores were high, as the ground was soft, and the best total recorded was 39 by Steve Trant. The Garfield Women's Golf club will hold its first event May 23, when the qualifying round for the Thomas E. Wilson trophy will be held.

Columbus park has not absorbed sufficient moisture to permit of play without possible damage to the turf, so the official opening has been postponed until Wednesday.

Chief Engineer Emmett J. Flavin will submit complete plans for the proposed new course near the Speedway to the forest preserve commissioners at their next meeting, May 8. Preliminary work on the course has been delayed by the rampant Des Plaines river, which at this season of the year frequently supplies an unnecessary amount of casual water. In view of this contingency each spring some of the original holes have been moved to higher ground.

The forest preserve commission is planning to install a water system at the new municipal course at Glencoe, which is being built on forest preserve property, but financed by Glencoe citizens. The water system is necessary to preserve the greens during the hot season.

Bob o' Link has opened its clubhouse for the season, but so far the course has been on the soft side and only a few players have been out.

Owing to a clash with the city championship, the Columbus Park Golf club officials plan to set the date for the Illinois amateur championship back one week and hold it Aug. 16 to 18 at Columbus park.

So. California Net Stars Start Tour of Country

Los Angeles, Cal., April 27.—Paul Greene and Stanton Welsh, varsity tennis players of the University of Southern California, were en route today for Tucson, Ariz., on the first leg of a projected tour of the United States. From Arizona the pair will go to Chicago and other eastern cities.

DUAL TRACK MEET.

Wheaton High school track and field athletes will go to Mooseheart tomorrow to engage in a dual meet with the Mooseheart High school team. Both teams are strong.

ILLINOIS BEATS IOWA IN 10 INNINGS BY 6-5

Urbana, Ill., April 27.—Illinois won from Iowa, 6 to 5, today, in a sensational finish. The Hawkeyes had a five run lead up to the seventh, when the Illini began to score. When the ninth opened Otto Vogel made his third hit and scored on Dick Reichle's single. In the tenth Eddie Banker singled and scored the winning run on a single by "Doc" Dougherty.

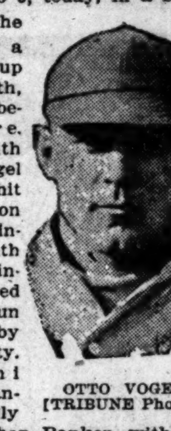

OTTO VOGEL. [TRIBUNE Photo.]

The Illini stemmed a dangerous Iowa rally in the tenth when Banker, with two runners on the bases, fanned Wilhelm.

Jackson followed Barnes on the slab and held Iowa for three innings, and Banker pitched the final two. Frohwein succeeded in keeping his hits scattered until the eighth. Score:

ILLINOIS.	Ab	R	H	C	E
Peden,lf	6	0	1	1	0
Dough'y,c	5	0	2	9	0
McCu'y,1b	5	0	0	14	1
Vogel,cf	5	2	3	1	0
Hells'm,3b	4	0	1	7	0
Rottger,2b	3	1	1	5	0
Bissell,rf	2	0	0	1	1
Reichle,rf	3	0	1	0	0
Stewart,ss	5	2	1	9	2
Barnes,p	1	0	0	0	0
Jackson,p	2	0	1	1	0
Banker,p	1	1	1	1	0
	42	6	12	49	4

IOWA.	Ab	R	H	C	E
Shimck,2b	4	2	1	7	2
Froh'n,p	5	1	3	4	0
Locke,1b	3	1	1	4	0
Mich'on,rf	4	0	1	1	0
Hicks,3b	4	0	2	5	1
Wilhelm,lf	4	0	1	1	0
Barret,c	3	0	0	5	1
Hurlb't,ss	3	1	1	6	0
Draper,cf	3	0	0	3	0
Travis,p	0	0	0	0	0
	33	5	10	36	4

Iowa	001	130	000	0—5
Illinois	000	000	131	1—6

Two base hits—Shimck, Hicks, Wilhelm. Struck out—Barnes, 3; Jackson, 1; Banker, 3; Frowhein, 3. Bases on balls—Barnes, 1; Banker, 1; Frowhein, 2; Travis, 1. Umpire—Fitzpatrick.

LOYOLA, 11; LA SALLE U., 0.

Loyola Academy sluggers had little trouble in blanking La Salle Extension university, 11 to 0, at Loyola yesterday. The preps slugged Menogue and Cullan for eight safeties, which were mixed with three bases and five errors to produce the runs. Gengler held La Salle to one hit, a double by Mannion. Lindstrom hit a triple and McKenna a homer. Score:

LOYOLA ACADEMY.	Ab	R	H	C	E
Coyne,lf	4	1	1	3	0
O'C'nell,c	2	1	2	10	1
Lindst'm,ss	4	2	2	2	0
Schlacks,2b	4	1	1	0	0
McK'na,3b	3	1	1	2	0
Metzger,1b	3	1	0	5	0
McD'gh,rf	3	0	0	0	0
Downey,cf	4	2	1	2	0
Gengler,p	1	1	0	1	1
Finn,3b	1	0	0	2	0
McGraw,rf	1	1	0	0	0
	30	11	8	27	0

LA SALLE U.	Ab	R	H	C	E
Snyder,ss	3	0	0	3	3
Callan,cf-p	2	0	0	2	0
O'Con'r,lf	3	0	0	1	0
Bryant,1b	3	0	0	6	0
Mannion,3b	3	0	1	2	1
Wagner,rf	3	0	0	0	0
Johnson,2b	1	0	0	0	0
Mahoney,c	3	0	0	5	0
Meno'e,p-cf	2	0	0	3	1
	23	0	1	22	5

La Salle U.	000	000	0— 0
Loyola	261	200	*—11

Two base hit—Mannion. Three base hit—Lindstrom. Home run—McKenna. Struck out—Gengler, 8; Menogue, 2; Callan, 2. Bases on balls—Gengler, 3; Menogue, 3.

De Paul Shows Batting Pow[er] by Walloping Armour, 13-[1]

BY WALTER ECKERSALL.

After a lapse of ten years baseball relations between De Paul university and Armour institute were resumed in an auspicious manner for the former yesterday, when the university team gave the Tech nine a troucing on De Paul field, 13 to 1.

FRANK HAGGERTY. [TRIBUNE Photo.]

The university boys took kindly to the offerings of Andre, Armour pitcher, and in the third inning scored four runs on three doubles, a single, and base on balls. The blows were clean and in some cases were stretched into extra bases when the Armour lads started to boot the ball.

Members of the De Paul team were continually on the alert and advanced bases on short passed balls or overthrows.

Hermann Hurls Well.

Edward Hermann pitched a steady game for the victors. He mixed a slow curve with his fast ones, and had the Armour boys popping in the air. The De Paul pitcher did not allow a hit for five innings, while his teammates lent perfect support.

De Paul threatened to score from the start, and in the third inning went after Andre with determination. Arthur Awe walked and advanced on a short passed ball. He scored on Cunningham's double. Stahlman was thrown out at first, but Castans doubled and Cunningham scored. Shanley hit for two bases and Castans tallied. Bock singled and Shanley scored.

This quartet of runs would have been enough to win the game, but the university boys kept pecking away at Andre's offerings and scored one run in the fourth and two in the fifth.

In their half of the eighth, the De Paul men batted around, and six runs were sent across the counting station.

Must Learn to Sacrifice.

Armour scored in the ninth when Schumacher singled and scored on successive hits by Walsh and Conley.

Although De Paul is represented by a clouting team, the boys must be taught to sacrifice. On several occasions there were men on first base with none out, but the sacrifice was not called into play. At other times first and second were occupied, with nobody down, and batters swung.

Generally sepaking, De Paul played good baseball. The players went about their work in a business like way, and always retired the runner at the nearest bag. No chances were taken of bad throws on long pegs, when the ball could be shot to a teammate for a forceout to retire the side.

The team is coached by Frank Haggerty, who gained his athletic experience at Exeter and Colby. Haggerty has been connected with athletics for years.

Eugene Graham is captain and third baseman. He played three innings in right field, but did not start because of a blow received on the head by a batted ball in the Lake Forest game.

Stahlman Great Catcher.

Casimir Plucinski played third base cleverly. He accepted his two chances perfectly and garnered two hits out of five trips to the plate. Russell Cunningham, the first sacker, is one of the best players on the team. He handled low balls like an experienced player, and looked good at bat.

Richard Stahlman caught a sterling game. He held up his pitcher nicely and between the two, nine Armour batters were set down on strikes. Jack Castans did all that could be expected of him in left field, while Aandy Shanley accepted five chances at shortstop without an error. Shnaley got [...] safe bolws and Castans one d[...] of three trips to the plate.

William Bock, center fielder [...] Andre for three hits, one of which [...] a double. He accepted one chance [...] scored one run. Jack McMahon, [...] of the pitchers, was compelled to [...] in right field and handled the job [...]

James Maroney, the regular [...] fielder, is out of the game tempor[arily] with a bad cold, while Coach Hagg[erty] relies mostly upon his pitchers to [...] the outfield whenever substitution[s are] necessary.

Among other pitchers besides [Her]mann and McMahon are Tom K[...] Jack Hickey, James McElheny, J[...] Walsh, John Bullis, and Edward M[...]gan.

DE PAUL VS. ARMOUR

DE PAUL.	Ab	R	H	C	E
Awe,2b	3	3	0	4	0
Plucinski,3b	5	1	2	2	0
Cu'ham,1b	4	1	2	5	0
Stahlman,c	4	1	0	10	0
Castans,lf	3	1	1	2	0
Shanley,ss	4	2	2	5	0
Bock,cf	5	2	3	1	0
McM'n,rf-lf	5	0	2	2	0
Graham,rf	2	1	1	1	0
Herman,p	3	1	1	1	0
	38	13	14	33	0

ARMOUR. Rowe,2b; McC'ley,2b; O'Brien,cf; Schu'er,3b; Walsh,1b; Desmond,rf; Burke,lf; Conley,lf; Geiger,ss; McC'lery,ss; Placar,c; Andre,p; Laatsch,p. [figures illegible]

Armour	000	[illegible]
De Paul	004	12[illegible]

Two base hits—McMahon, Cunnin[gham, Cas]tano, Shanley, Plucinski, Graham [...] base hit—Bock. Struck out—[...] Andre, 2. Bases on balls—Hermann, [...] 5; Laatsch, 1.

PARIS GARTERS No metal can touch you

3000 Hours of Solid Comfort

For the price of a single puff on a good cigar, PARIS Garters will hold your hose snug and firm for a whole day. It's well worth saying PARIS to insure 3000 hours of solid comfort.

Single Grips 35c and up. Double Grips 50c and up. More men than ever are wearing PARIS Garters in silk at 50c and up. Have you tried them?

A. STEIN & COMPANY
MAKERS
Children's HICKORY Garters
New York Chicago

PARIS GARTERS
NO METAL CAN TOUCH YOU

Paris Garters work for you 16 hours a day

35c and up

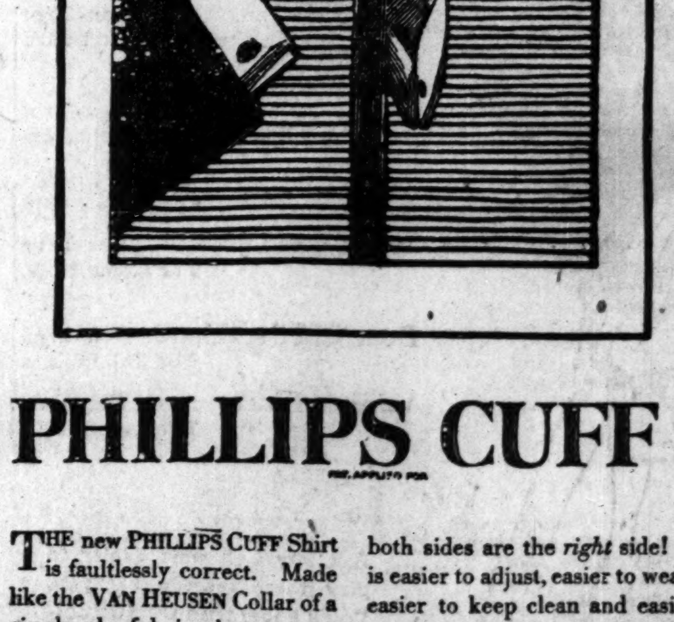

The PHILLIPS CUFF Shirt

THE new PHILLIPS CUFF Shirt is faultlessly correct. Made like the VAN HEUSEN Collar of a single-ply fabric that cannot wrinkle or wilt, this new cuff needs no starch to maintain its shapeliness, and is not dependent on stiffness for its smartness. And the cuff can be turned!

When the cuff is turned nobody knows it but the wearer—and he often forgets. Both sides of the soft, rich fabric are alike—and both sides are the *right* side! It is easier to adjust, easier to wear, easier to keep clean and easier to launder. Its shapeliness makes it far more comfortable than an ordinary soft cuff; and its suppleness makes it far better-looking than a stiff cuff.

Your dealer has the shirt in seven different styles of quality fabrics, all white, from $2.50 to $7.50. Each shirt bears the Phillips label inside the neck.

If the PHILLIPS CUFF shirt is not on your dealer's shelves phone (Wabash 0960) or write and we will tell you where to get it.

Copyright 1922 by
PHILLIPS-JONES CORPORATION, 404 SOUTH WELLS ST., CHICAGO

GRIMES MAIN[...] AS CUBS G[...] DOWN CARDS

CUBS-CARDS SC[ORE]

ST. LOUIS.	AB	R	BH	TB	BB
Mann, cf.	4	1	1	2	0
Schultz, rf.	4	0	0	0	0
Stock, 3b.	2	0	0	0	2
Hornsby, 2b.	3	1	2	2	1
Bainer, 1b.	3	0	0	0	1
McHenry, lf.	3	0	2	2	1
Lavan, ss.	4	1	0	0	0
Ainsmith, c.	4	1	1	4	0
North, p.	2	0	0	0	0
Haines, p.	0	0	0	0	0
Bailey, p.	0	0	0	0	0
Barfoot, p.	0	0	0	0	0
*Clemens	1	0	1	1	0
Totals	30	4	7	11	5

*Batted for North in seventh.

CHICAGO.	AB	R	BH	TB	BB
Statz, cf.	4	2	1	1	0
Hollocher, ss.	2	2	1	2	2
Kelleher, 3b.	3	0	0	0	1
Grimes, 1b.	4	1	2	5	0
Callaghan, rf.	4	0	1	1	0
Miller, lf.	3	0	1	2	0
Krug, 2b.	4	1	1	1	0
O'Farrell, c.	2	0	1	1	1
Jones, p.	2	0	0	0	1
Totals	28	6	8	13	5

St. Louis.......210[...]
Chicago.......002[...]

Two base hits—Mann, Hollo[cher...] Home runs—Ainsmith, Grimes. [...] North, 4; Barfoot, 1; Jones, 1. [...]—North, 3; Haines, 1; Bailey, [...] Double plays—Mann-Stock; Ho[...] Grimes [3]; Jones-Krug-Grimes, [...] 6 in 6 innings; Bailey, 1 in 2-3 [...] by pitcher—Miller. Losing pit[cher...] Time, 2:00. Umpires—Moran an[d ...]

BY FRANK SMI[TH.]

(Picture on back p[age.])

Ray Grimes of Minerva [...] forward with two mighty [...]terday [...] the C[...] to a 6 [...] over [...]nals. [...]

CHARLEY HOLLOCHER. [TRIBUNE Photo.]

As i[...] be a [...] with t[...] side b[...] gave t[...] three r[...] show t[...] no har[...] and t[...] out a[...] over [...] scores [...] away t[...] Percy [...] was on [...] line, and got even for th[...] lost to the Cardinals at S[...] April 16 by the narrow sco[re...]

Turn Defeat Into Tri[umph.]

Right off the bat it loo[...] sad day for the Chewing [...] but those lambasting kids [...] ognize defeat, and so the [...] four pitchers to no avail.

Just how much Ray Gri[mes ...] do with the victory is exp[...] home run and a single. Hi[...] Sheffield avenue in the six[th ...] count, and his timely blow i[...] seventh pushed over two [...] more than enough to wi[n ...] game. Again we must n[...] Capt. Hollocher, who anne[...] ble and two of the tallies [...] win the encounter. This [...] locher combination is becom[...] to visiting ball clubs.

Four Balls Cost Haines [...]

Jess Haines is an unlucky [...] pitched four balls in the seve[nth ...] which let O'Farrell to first [...] yanked, and is charged with [...] the game.

Before Southpaw Jones [...] warmed up, Major Mann [...] double to right in the fir[st ...] Schultz rolled out, Stock dr[...] Rogers Hornsby smashed a [...] center, and Mann ambled [...]

McHenry, first up in the s[...] passed, but was forced by [...] who arrived safely at first [...] wild throw, trying for a do[...] Ainsmith then raised a hig[h ...] Callaghan watched go over [...] and two runs counted.

Cubs Cut Loose.

The Cubs just seem to b[...] glory when the other fellow[...] They have a lot of fun ca[...] and then leaving him in [...] Jones, who had seemed to [...] posing than ball playing t[...] time, drew a pass in the [...] was forced by Statz. [...] Hollocher smashed his da[...] right, this time for two sa[...] easing up at third. Kellehe[r ...] one into deep short and was [...] Gainer dropped Lavan's th[...] scampering across the rubbe[r ...] smacked a tough one for H[...] handle, and Holly scored [...] slugger was throwing out ou[...] baseman. Callaghan ended [...] by fanning.

The Cubs put over anoth[er ...] fourth. Miller swung at th[...] beat out an infield hit, took [...] O'Farrell's single to center [...] when Jones sent a slow hop [...] the first base line.

Grimes Socks the Ap[...]

The Cards went ahead on [...] sixth. Stock walked, but w[...] out at third by Miller, w[...] Hornsby's single without [...] Rogers went to second on [...] grounder, and scored on [...] single to center. Then Grim[es ...] score on his homer over the [...] wall. He hit the first bal[l ...] North got the side out a[...] Miller doubled and then reti[...]

How the Cubs won, is a [...] sweet story to tell. Haine[s ...] North, pitched four balls to [...] and went to the coop as [...] strolled to first. Bailey to[ok ...] burden. Jones attempted a [...] fouled out. Statz singled [...] O'Farrell drawing up at sec[ond ...] locher drew a pass, filling t[...]

Grimes Finishes Jo[b.]

Kelleher shot to Lavan, [...] rell was thrown out at ho[me ...] going to third and Holly [...] from where they counted o[...] smash to left. Grimes nail[...] off Barfoot, who had reliev[...] That was all. That was en[...]

MINOR LEAGUE SC[ORES]

YESTERDAY'S RESULT[S.]

SOUTHERN ASSOCIATIO[N.]
Birmingham, 8; Mobile, 4.
New Orleans, 14; Atlanta, 3.
Chattanooga at Memphis, wet [...]
Nashville at Little Rock, wet [...]

TEXAS LEAGUE.
Dallas, 4; Fort Worth, 3.
Shreveport, 6; Wichita Falls, 4.
Other games, rain.

COAST LEAGUE.
Los Angeles, 3; Sacramento, [...]
San Francisco, 7; Salt Lake C[ity ...]
Oakland, 10; Seattle, 9 [17 in[nings ...]
Vernon, 11; Portland, 6.

AMERICAN ASSOCIAT[ION.]
No games scheduled.

Batting Power ... Armour, 13-1

DE PAUL VS. ARMOUR

DE PAUL	Ab	R	H	C	E	ARMOUR	Ab	R	H
...e,2b	3	3	0	4	0	Rowe,2b			
...cinski,3b	5	1	2	2	0	McC'ley,2b			
...ham,1b	4	1	2	5	0	O'Brien,cf			
...hlman,c	4	1	0	10	0	Schu'er,3b			
...tans,lf	3	1	1	2	0	Walsh,1b			
...nley,ss	4	2	2	5	0	Desmond,rf			
...k,cf	5	2	3	1	0	Burke,lf			
...n,rf-lf	5	0	2	2	0	Conley,lf			
...ham,rf	2	1	1	1	0	Geiger,ss			
...man,p	3	1	1	1	0	McC'fery,ss			
						Placar,c			
						Andre,p			
						Laatsch,p			
	38	13	14	33	0		33	1	...

...mour ....000 000 001—...
...Paul ....004 120 06*—1...

...o base hits—McMahon, Cunningham, Ca... ...o, Shanley, Plucinski, Graham. Thre... ...e hit—Bock. Struck out—Herm... ...re. 2. Bases on balls—Hermann, 3; Andr... Laatsch 1.

...hout an error. Shnaley got two ...e bolws and Castans one double ou... three trips to the plate.

...William Bock, center fielder, nick... ...dre for three hits, one of which w... ...ouble. He accepted one chance s... ...sed one run. Jack McMahon, o... the pitchers, was compelled to sta... right field and handled the job w... James Maroney, the regular rig... ...der, is out of the game temporari... ...h a bad cold, while Coach Hagger... ...es mostly upon his pitchers to pl... outfield whenever substitutions a... ...essary.

Among other pitchers besides He... ...nn and McMahon are Tom Kelly ...k Hickey, James McElheny, Jac... ...lsh, John Bullis, and Edward Me... ...h.

3000 Hours of Solid Comfort

...r the price of a single puff on a good ...gar, PARIS Garters will hold your ...ose snug and firm for a whole day. ...'s well worth saying PARIS to in... ...re 3000 hours of solid comfort. ...ingle Grips 35c and up. Double ...rips 50c and up. More men than ever ...e wearing PARIS Garters in silk at ...0c and up. Have you tried them?

A. STEIN & COMPANY
MAKERS
Children's HICKORY Garters
New York Chicago

PARIS GARTERS
...D METAL CAN TOUCH YOU
Paris Garters work for you 16 hours a day
35c and up

...F Shirt

... side! It ... to wear, ...d easier ...s makes ... than an ... its sup... ...er-look.

...n seven ... fabrics, ... $7.50. ... Phillips

...LS ST., CHICAGO

THE GUMPS—A GOOD LAWYER WITH A TOUGH JOB

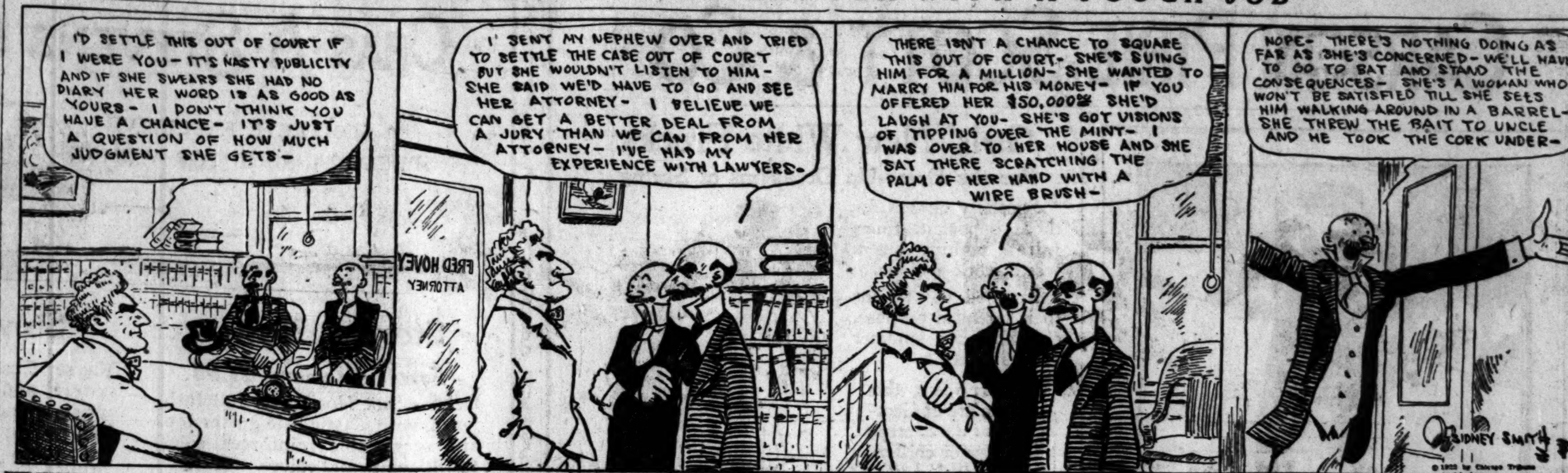

GRIMES MAIN COG AS CUBS GRIND DOWN CARDS, 6-4

CUBS-CARDS SCORE

ST. LOUIS.

	AB	R	BH	TB	BB	SH	SB	P	A	E
Mann, cf	4	1	1	2	0	0	0	2	1	0
Schultz, rf	4	0	0	0	0	0	0	0	0	0
Stock, 3b	2	0	0	0	2	0	0	3	4	1
Hornsby, 2b	3	1	2	2	1	0	0	0	9	0
Bainer, 1b	3	0	0	0	1	0	0	5	1	1
McHenry, lf	3	0	2	2	1	0	0	1	0	0
Lavan, ss	4	1	0	0	0	0	0	4	2	0
Ainsmith, c	4	1	1	4	0	0	0	8	3	0
North, p	2	0	0	0	0	0	0	1	3	0
Haines, p	0	0	0	0	0	0	0	0	0	0
Bailey, p	0	0	0	0	0	0	0	0	0	0
Barfoot, p	0	0	0	0	0	0	0	0	0	0
*Clemens	1	0	1	1	0	0	0	0	0	0
Totals	30	4	7	11	5	0	0	24	23	2

*Batted for North in seventh.

CHICAGO.

	AB	R	BH	TB	BB	SH	SB	P	A	E
Statz, cf	4	2	1	1	0	0	0	1	0	0
Hollocher, ss	2	2	1	2	2	0	0	2	7	0
Kelleher, 3b	3	0	0	0	1	0	0	3	1	0
Grimes, 1b	4	1	2	5	0	0	0	13	0	0
Callaghan, rf	4	0	1	1	0	0	0	1	0	0
Miller, lf	3	0	1	2	0	0	0	0	1	0
Krug, 2b	4	1	1	1	0	0	0	6	6	2
O'Farrell, c	2	0	1	1	1	0	0	1	2	0
Jones, p	2	0	0	0	1	0	0	0	4	0
Totals	28	6	8	13	5	0	0	27	21	2

St. Louis ....210 001 000—4
Chicago ....002 101 20*—6

Two base hits—Mann, Hollocher, Miller. Home runs—Ainsmith, Grimes. Struck out—North, 4; Barfoot, 1; Jones, 1. Bases on balls—North, 3; Haines, 1; Bailey, 1; Jones, 5. Double plays—Mann-Stock; Hollocher-Krug-Grimes [3]; Jones-Krug-Grimes. Hits—North, 6 in 6 innings; Bailey, 1 in 2-3 inning. Hit by pitcher—Miller. Losing pitcher—Haines. Time, 2:00. Umpires—Moran and Quigley.

BY FRANK SMITH.

(Picture on back page.)

Ray Grimes of Minerva, O., came forward with two mighty wallops yesterday and helped the Cubs canter to a 6 to 4 victory over the Cardinals.

CHARLEY HOLLOCHER.
[TRIBUNE Photo.]

As is getting to be a usual thing with the north side boys, they gave the visitors three runs, just to show there were no hard feelings, and then went out and pushed over enough scores to salt away the game. Percy Lee Jones was on the firing line, and got even for the game he lost to the Cardinals at St. Louis on April 16 by the narrow score of 3 to 2.

Turn Defeat Into Triumph.

Right off the bat it looked like a sad day for the Chewing Gum kids, but those lambasting kids don't recognize defeat, and so the Cards used four pitchers to no avail.

Just how much Ray Grimes had to do with the victory is expressed in a home run and a single. His clout into Sheffield avenue in the sixth tied the count, and his timely blow in the lucky seventh pushed over two runs, one more than enough to win the ball game. Again we must not overlook Capt. Hollocher, who annexed a double and two of the tallies that helped win the encounter. This Grimes-Hollocher combination is becoming a pest to visiting ball clubs.

Four Balls Cost Haines Game.

Jess Haines is an unlucky guy. He pitched four balls in the seventh round which let O'Farrell to first base, was yanked, and is charged with the loss of the game.

Before Southpaw Jones could get warmed up, Major Mann clouted a double to right in the first inning. Schultz rolled out, Stock drew a pass, Rogers Hornsby smashed a single to center, and Mann ambled home.

McHenry, first up in the second was passed, but was forced by Dr. Lavan, who arrived safely at first on Krug's wild throw, trying for a double play. Ainsmith then raised a high one that Callaghan watched go over the fence, and two runs counted.

Cubs Cut Loose.

The Cubs just seem to be in their glory when the other fellow is ahead. They have a lot of fun catching up and then leaving him in the ruck. Jones, who had seemed to do more posing than ball playing up to this time, drew a pass in the third, but was forced by Statz. "Blondy" Hollocher smashed his daily hit to right, this time for two sacks, Statz easing up at third. Kelleher smashed one into deep short and was safe when Gainer dropped Lavan's throw, Statz scampering across the rubber. Grimes smacked a tough one for Hornsby to handle, and Holly scored while the slugger was throwing out our star first baseman. Callaghan ended the rally by fanning.

The Cubs put over another in the fourth. Miller swung at three. Krug beat out an infield hit, took third on O'Farrell's single to center and scored when Jones sent a slow hopper down the first base line.

Grimes Socks the Apple.

The Cards went ahead one in their sixth. Stock walked, but was thrown out at third by Miller, who fielded Hornsby's single without stumbling. Rogers went to second on Gainer's grounder, and scored on McHenry's single to center. Then Grimes tied the score on his homer over the right field wall. He hit the first ball pitched. North got the side out after Hack Miller doubled and then retired.

How the Cubs won, is a short and sweet story to tell. Haines relieved North, pitched four balls to O'Farrell and went to the coop as O'Farrell strolled to first. Bailey took up the burden. Jones attempted a bunt and fouled out. Statz singled to left. O'Farrell drawing up at second. Hollocher drew a pass, filling the bags.

Grimes Finishes Job.

Kelleher shot to Lavan, and O'Farrell was thrown out at home, Statz going to third and Holly to second, from where they counted on Grimes' smash to left. Grimes nailed his hit off Barfoot, who had relieved Bailey. That was all. That was enough.

MINOR LEAGUE SCORES

YESTERDAY'S RESULTS.

SOUTHERN ASSOCIATION.

Birmingham, 8; Mobile, 4.
New Orleans, 14; Atlanta, 3.
Chattanooga at Memphis, wet grounds.
Nashville at Little Rock, wet grounds.

TEXAS LEAGUE.

Dallas, 4; Fort Worth, 3.
Shreveport, 6; Wichita Falls, 4.
Other games, rain.

COAST LEAGUE.

Los Angeles, 3; Sacramento, 1.
San Francisco, 7; Salt Lake City, 1.
Oakland, 10; Seattle, 9 [17 innings].
Vernon, 11; Portland, 6.

AMERICAN ASSOCIATION.

No games scheduled.

"Kid" Evers Subs for Collins as White Sox Tie Indians, 6-6

BY IRVING VAUGHAN.

Cleveland, O., April 27.—[Special.]—Strange things come to pass in baseball. The venerable John Evers stepped out of the past today back into his old position at the key stone corner and took an active part in a battle that the White Sox once had cinched against the Indians by 6 to 0, only to end up with a 6 to 6 tie in nine innings. The affair couldn't be finished because the Indians had to catch a train for St. Louis.

GUY MORTON.
[TRIBUNE Photo.]

Evers didn't go in there by choice. Eddie Collins turned up with a swollen wrist and there was none but the Trojan to take his place.

Eddie May Play Today.

Collins received the injury when Nunamaker bumped him in a play at first base in Wednesday's game. The ailment didn't bother him until this morning. It is nothing serious, so far as is known, and the captain expects to be back at his old stand tomorrow.

The game was a freakish affair. The Sox leaped on George Uhle in the first frame and came out of it with six runs. Guy Morton had to come forth to quell the riot, and thereafter the Sox were practically helpless. They got only four hits after the noisy opener, two coming in the fourth and two in the fifth. The trouble was that they figured a win was a cinch.

Hodge Starts Well.

The elongated Shovel Hodge started for Gleason and for five innings he was invincible, notwithstanding a run grabbed by the Indians in the first round. In the sixth things didn't go so well for him and two scored. Then he blew up with a bang in the eighth and Red Faber was rushed forth to save the pastime, but couldn't do it. Red was even lucky to get a tie.

It was quite a sight to see Evers carry his share of the day's burden. A man of over forty summers naturally is handicapped, but Jawn J. did pretty well. He figured in six plays. Two others he once might have had, but they were hard chances. At bat he did nothing beyond display patience to the extent of two passes.

Sox in Busy Opener.

That scorching first round started with Johnson singling. McClellan then bunted and Nunamaker threw low to first. Hooper and Strunk followed with singles and Mostil was punctured. Sheely did his bit with a single and Uhle was yanked. Morton passed Evers with the sacks jammed and Schalk hit for one base. Hodge then fanned. Johnson forced Schalk, and McClellan struck out.

The Indian attack opened with Jamieson grounding to Evers, who tossed out the runner at first. Stephenson then doubled against the right field wall and went to third on a wild pitch by Hodge. Graney's infield out let the runner score. In the next four frames the Indians got nothing more than a lone single by Jamieson.

"Shovel" Gets in Trouble.

Hodge started trouble for himself in the sixth by passing Stephenson. Graney then sent a fly to left and it went for a single when Mostil and Johnson collided. McInnis also hit safely and the bags were jammed with none down. Two fly balls let as many runners score.

The eighth got under way with Steephenson beating out a ball that Evers knocked down on the grass. Graney singled and McInnis doubled, sending Stephenson home. Faber came in at this stage and nailed Sewell on a popup. Then Gardner slammed a double to left center and Graney and McInnis carried home the tying runs.

SOX-INDIANS SCORE

CHICAGO.

	AB	R	BH	TB	BB	SH	SB	P	A	E
Johnson, ss	4	1	2	2	1	0	1	2	6	1
McClellan, 3b	4	1	1	1	0	1	0	0	1	0
Hooper, rf	4	1	2	2	0	1	0	0	0	0
Strunk, cf	5	1	2	2	0	0	0	3	0	0
Mostil, lf	2	1	0	0	1	0	1	3	0	0
Sheely, 1b	5	1	1	1	0	0	0	11	0	0
Evers, 2b	3	0	0	0	2	0	0	3	3	0
Schalk, c	2	0	1	1	1	1	1	4	0	0
Hodge, p	4	0	0	0	0	0	0	0	2	0
Faber, p	0	0	0	0	0	0	0	0	0	0
Totals	33	6	9	9	5	3	3	*26	12	1

*Stephenson out, hit by batted ball.

CLEVELAND.

	AB	R	BH	TB	BB	SH	SB	P	A	E
Jamieson, cf	5	0	1	1	0	0	0	3	0	0
Stephenson, 2b	4	3	3	4	1	0	0	3	2	0
Graney, lf	5	2	3	3	0	0	0	4	0	0
McInnis, 1b	5	1	2	3	0	0	0	5	0	0
Sewell, ss	2	0	0	0	1	1	0	2	2	0
Gardner, 3b	3	0	1	2	0	1	0	1	1	0
Wood, rf	4	0	0	0	0	0	0	2	0	0
Nunamaker, c	4	0	1	1	0	0	0	7	1	1
Uhle, p	0	0	0	0	0	0	0	0	0	0
Morton, p	2	0	0	0	0	0	0	0	2	0
Keefe, p	0	0	0	0	0	0	0	0	0	0
†Guiste	1	0	1	1	0	0	0	0	0	0
Totals	‡36	6	12	15	2	2	0	27	8	1

‡O'Neill batted for Keefe in ninth.

Chicago ....600 000 000—6
Cleveland ....100 002 030—6

Two base hits—Stephenson, McInnis, Gardner. Struck out—Hodge, 3; Faber, 1; Morton, 7. Bases on balls—Hodge, 2; Morton, 5. Double play—Evers-Sheely. Hits—Hodge, 8 in 7 innings [none out in eighth]; Uhle, 4 in none [none out in first]; Morton, 5 in 7. Hit by pitcher—Uhle, Mostil; Morton, Mostil. Wild pitch—Hodge, 1. Time—2:15. Umpires—Evans and Nallin.

MAJOR LEAGUE CLUBS STANDING

NATIONAL LEAGUE.

	W.	L.	Pct.		W.	L.	Pct.
CHICAGO	10	3	.769	Brooklyn	6	7	.462
New York	10	3	.709	Phil'phia	5	6	.455
Pittsburgh	6	6	.500	Boston	3	8	.273
St. Louis	6	6	.500	Cincinnati	3	10	.231

YESTERDAY'S RESULTS.

Chicago.......... 6; St. Louis 4
Cincinnati.......... 8; Pittsburgh 5
New York..........10; Philadelphia 5
Brooklyn..........12; Boston 5

GAMES TODAY.

St. Louis at Chicago. Phil'phia at Brooklyn.
Cincinnati at Pittsb'h. New York at Boston.

AMERICAN LEAGUE.

	W.	L.	Pct.		W.	L.	Pct.
New York	10	3	.769	Washington	6	8	.429
St. Louis	8	5	.615	Philadelphia	5	7	.417
Cleveland	7	5	.583	Boston	4	7	.364
CHICAGO	5	6	.455	Detroit	4	8	.333

YESTERDAY'S RESULTS.

Chicago.......... 6; Cleveland 6
Washington.......... 9; Philadelphia 3
Detroit at St. Louis, rain.
No other games scheduled.

GAMES TODAY.

Chicago at Detroit. Cleveland at St. Louis.
Boston at New York. Washington at Phil'a.

Notes

VIRGIL CHEEVES is expected to try the further taming of the Cardinals today. Haines may do the pitching for the visitors.

It's ladies' day at the north side ball yard. The weather man indicates that it's going to be another wintry day. Wear your summer furs, girls!

Johnny Seys, the well known Cubs secretary, has a collection of overcoat belts left in the stands after the recent games. Losers may secure them at the office by proper identification.

Hot coffee and other hot stuff received in the press coop helped the scribes live through the day. It's going to be cold again today. Thank you, Rube Cook!

When Kelleher was run down between second and third to wind up the Cubs' lucky seventh it would have taken three men with field glasses to count all the assists. Chances are we missed at least nine of them.

Moran and Quigley seemed to be off in their umpiring, Moran at the plate and Quigley on the bases. There was some kicking all the way around, but it was too cold to make the kicks stick. Today's another day.

Notes

CLEVELAND, O., April 27.—[Special.]—The Sox left late tonight for Detroit, where a four game series opens tomorrow.

Evers got a lot of fun out of the game. Any time he executed a play successfully he enjoyed a hearty laugh.

It has been over five years since Johnny Evers appeared in his last big league battle as a National leaguer.

Tris Speaker was out of the game because of a bum foot. He went to Chicago to see James Dunn, the Indians' president, who is seriously ill.

The thing that cost the game was the collision of Mostil and Johnson on Graney's fly in the sixth. Either man could have caught the ball if not molested.

The Sox certainly live a hand to mouth existence so far as utility infielders are concerned. The only extra player available for three of the infield positions is Mulligan and he is in Chicago. He has been ill all spring, but probably will be called to Detroit.

It was only a piece of luck that kept the Sox from losing in the ninth. Guisto batted for Keefe and singled. Stephenson also singled. Graney followed with a grounder toward first base and the ball hit Stephenson, putting him out. That made the second out, and McInnis ended it with a grounder to short.

GRIFFS, 9; MACKS, 3.

Washington, D. C., April 27.—Washington defeated the Athletics today, 9 to 3, in a game postponed from last week. The locals settled the issue with five runs in the second inning, when Moore was removed on account of wildness. Score:

PHILADELPHIA.	Ab	R	H	C	E	WASHINGTON.	Ab	R	H	C	E
Young,2b	4	0	1	6	0	Smith,lf	5	1	1	2	0
Johns'n,1b	4	1	1	7	0	Harris,2b	4	1	1	8	0
Walker,cf	3	0	0	5	2	Rice,cf	3	2	2	0	0
Welch,lf	4	0	0	2	0	Judge,1b	5	1	1	9	0
Miller,rf	4	1	1	2	0	Brower,rf	3	1	1	2	0
Perkins,c	4	1	3	2	0	Peck,ss	2	1	1	8	0
Dykes,3b	2	0	2	2	0	Ghar'ty,c	3	1	1	6	0
Gal'way,ss	2	0	0	6	0	Bush,3b	2	1	0	1	0
Moore,p	1	0	0	0	0	Zachary,p	2	0	1	1	0
Hasty,p	2	0	0	2	0	Courtney,p	0	0	0	0	0
Sullivan,p	0	0	0	0	1	Erickson,p	1	0	0	0	0
	*31	3	8	34	3		30	9	9	39	0

*McGowan batted for Sullivan in ninth.

Philadelphia ....011 100 000—3
Washington ....050 000 22*—9

Two base hits—Judge, Johnston. Three base hits—Perkins, Miller. Bases on balls—Zachary, 1; Moore, 4; Courtney, 2; Erickson, 2; Hasty, 5. Struck out—Erickson, 4; Hasty, 1. Hits—Moore, 2 in 1 inning; Zachary, 6 in 3 innings; Hasty, 5 in 5 2-3 innings; Erickson, 2 in 6 innings. Winning pitcher—Zachary. Losing pitcher—Moore. Umpires—Wilson and Connolly.

BABE RUTH BUYS BIG FARM.

Marlboro, Mass., April 27.—Babe Ruth, swat king, has bought a 140 acre farm in South Sudbury for $12,000.

SKATE DEAD HEAT IN PRO TEAM ROLLER RACE

A dead heat in the five mile professional team event featured the third night's racing in the National Roller Skating Derby at Broadway armory last night. Art Launey of East Orange, N. J., teamed with Jack Woodward of Atlantic City, N. J., sprinted neck and neck with Victor Frasch and Al Krueger of Chicago, and finished on even terms in 14:09 3-5.

MIDGE REIFF.
[TRIBUNE Photo.]

Krueger won the half mile sprint, with Joe Laurey of Chicago second, and Midge Reiff, San Francisco, third. Krueger skated a great race, judging his pace excellently and sprinting the final lap to beat out Laurey by a scant yard. Krueger's time was 1:25 1-5.

Skrivans Wins Again.

William Skrivans of the Opal A. A. added ten points to his total by winning his third amateur race of the meet. Skrivans has a total of thirty points. The Opal skater was in great form winning over William Ulirich of the Twenty-fourth Ward club by three yards. Harry O'Connell of Opal A. A. was third.

Roland Cioni, world's professional champion, set a new world's record of :42 2-5 for the quarter mile event on a ten lap flat track in a special race against time. Cioni held the superseded record of :42 3-5. In the five mile team event Cioni, who was teamed with Paul Drew, fell with only two laps to go after leading the field the greater part of the race. The champion did not enter the half mile event last night. Ollie Walters of Brooklyn, who defeated Cioni in the one mile Tuesday night, fell in a heat.

Cioni vs. Krueger Tonight.

Cioni tonight will skate a special half mile match race with Al Krueger. A series of sprint races at one-quarter, one-half, and one mile and a ten mile team event will form the professional program, while the amateurs will skate a three mile race. It will be White City Roller club and Allies clubs' night.

Another crowd of 2,000 fans turned out for the races. Summaries:

Professional, ½ mile—Won by Al Krueger; Joe Laurey, second; Midge Reiff, third; Art Launey, fourth; Eddie Krahn, Detroit, fifth; Jack Woodward, Atlantic City, sixth. Time, 1:25 1-5.

Professional, 5 mile team race—Launey-Woodward and Frasch-Krueger teams skated dead heat. Ray Davis and Malcolm Carey, third; Eddie Krahn and Elmer Eckman, fourth; Midge Reiff and Harry Palmer, fifth; Joe Laurey and Jackie Clark, sixth; Oliver Walters and Nick Mulrahan, seventh. Time, 14:09 3-5.

Amateur, 1 mile—Won by W. Skrivans, Opal A. A.; William Ulirich, Twenty-fourth Ward club, second; Harry O'Connell, Opal, third; Al Swanson, Calerton A. C., fourth; George Kodat, Opal, fifth; W. J. King, Opal, sixth; Stanley Piepgras, unattached, seventh. Time, 2:56 4-5.

JIMMY MURPHY FIRST IN AUTO RACE ON COAST

Fresno, Cal., April 27.—Jimmy Murphy won the 150 mile automobile race against a field of nine in 1:27:30 here today. Murphy took the lead in the second lap and never was passed, crossing the line a lap and three-quarters ahead of Frank Elliott. Harry Hartz was third.

Art Klein was a fourth, Pietro Bordino, fifth, and Jerry Wonderle, sixth.

Peter De Paolo narrowly escaped serious injury in the ninety-eighth lap on a turn when his car blew a tire and started up the bowl for the guard rail, but the brakes held.

122d Regiment to Hold Field Meet Here May 13

The annual track and field meet of the 122d field artillery will be held Saturday, May 13, at Lake Shore playground, Chicago avenue and the lake front. A program of mounted sports has been added, and will include a polo game, mounted wrestling, Roman riding, and some other daring stunts. The meet will be under the direction of Lieut. F. O. Rising, regimental athletic officer. Maj. Ollie Steele will referee.

Pullman Soccer Eleven to Tackle Indiana Champs

Taking advantage of an off day in its league schedule the Pullman team, holder of the Peel soccer cup, will play the Clinton Independents, champions of Indiana, Sunday afternoon at 103d street and Corliss avenue, Pullman. The Hoosier players mostly are coal miners, and among them are a number of clever kickers from the old country.

BOXING AT FERRETTI'S.

Amateur boxing at Ferretti's last night resulted as follows: D. Gelb beat P. Stacy, 3 rounds, at 118 pounds; Art Olson beat V. Beatty [4], 128; J. Berlin beat George Spink [1], 120; Charles Hurt beat S. Janis [3], 135; Art Heagle beat V. Voncke [3], 135; Tom White beat Tony Genecove [3], 110; J. Trembler and H. Duffield, draw, 130.

Back in Spangles

JOHNNY EVERS.
[TRIBUNE Photo.]

REDS SWAT HARD, BEATING PIRATES BY COUNT OF 8-5

Pittsburgh, Pa., April 27.—The Reds hit Morrison's delivery hard today and continued their bombardment on Hamilton, defeating Pittsburgh, 8 to 5. Wingo's home run in the seventh inning went through Carey to the fence. Umpire Pfirman ordered eight Cincinnati players off the bench during the game. Score:

CINCINNATI.	Ab	R	H	C	E	PITTSBURGH.	Ab	R	H	C	E
Burns,cf	4	1	2	5	0	Ma'ville,ss	3	0	2	7	0
D'ubert,1b	3	2	1	7	0	Carey,cf	5	0	1	4	1
Duncan,lf	5	0	3	1	0	Bigbee,lf	4	0	2	2	0
Bohne,2b	4	1	1	5	1	Tierney,2b	5	0	1	2	0
Harper,rf	4	1	1	3	0	Ta'yner,3b	5	2	2	3	0
Caveny,ss	4	0	0	5	0	Mokan,rf	4	1	1	1	0
Pinelli,3b	4	2	3	2	0	Grimm,1b	4	1	0	9	1
Wingo,c	3	1	1	5	0	Gooch,c	3	0	1	8	0
Luque,p	4	0	1	1	0	Mor'son,p	2	0	0	1	0
Donohue,p	0	0	0	1	0	*Rohwer	0	1	0	0	0
						Ham'ton,p	0	0	0	0	0
						†Barnhart	1	0	1	0	0
						Zinn,p	0	0	0	0	0
	35	8	13	35	1		36	5	11	39	2

*Batted for Morrison in seventh. †Batted for Hamilton in eighth.

Cincinnati ....101 000 240—8
Pittsburgh ....000 100 130—5

Two base hit—Gooch. Three base hit—Pinelli. Home run—Wingo. Stolen bases—Burns, Harper, Pinelli, Carey, Bigbee. Bases on balls—Luque, 6; Morrison, 1; Hamilton, 2. Struck out—Luque, 3; Morrison, 4. Hits—Luque, 9 in 7 innings; Morrison, 8 in 7 innings; Hamilton, 4 in 1 inning. Balk—Luque. Winning pitcher—Luque. Umpires—Pfirman and Emslie. Time—2:01.

GIANTS, 10; PHILLIES, 5.

Philadelphia, Pa., April 27.—New York hammered three Philadelphia pitchers for thirteen hits today and easily won the final game of the series, 10 to 5. Heiney Groh, with four hits, including two doubles, led the attack. Score:

NEW YORK.	Ab	R	H	C	E	PHILADELPHIA.	Ab	R	H	C	E
Bancroft,ss	3	3	1	3	0	Lab'veau,lf	3	1	1	4	1
Rawl'gs,2b	6	1	1	6	0	Rapp,3b	3	0	0	2	0
Groh,3b	5	2	4	2	0	W'stone,3b	1	1	1	1	0
Young,rf	6	2	1	1	0	Walker,rf	3	0	1	4	0
Meusel,lf	2	1	1	2	0	W'liams,cf	4	0	1	3	0
Robt'son,lf	0	0	0	0	0	Park'on,2b	4	0	1	6	0
Cun'ham,lf	1	0	0	0	0	Fletcher,ss	4	0	0	1	0
Kelly,1b	4	0	2	16	0	Leslie,1b	4	1	1	8	2
Shinners,cf	4	0	2	3	1	Henline,c	4	0	0	7	0
Snyder,c	4	0	0	3	0	Winters,p	0	0	0	1	0
Ryan,p	4	1	1	2	0	Betts,p	1	1	0	2	0
						*Lee	1	1	1	0	0
						Baum'er,p	1	0	0	0	0
	39	10	13	38	1		33	5	7	38	3

*Batted for Betts in eighth.

New York ....220 012 021—10
Philadelphia ....000 020 030— 5

Two base hits—Bancroft, Groh [2], Rawlings, Ryan, Young. Three base hits—Lebourveau. Stolen bases—Kelly, Shinners. Base on balls—Ryan, 3; Winters, 4; Betts, 3; Baumgartner, 1. Struck out—Ryan, 3; Winters, 1; Betts, 2; Baumgartner, 1. Hits—Off Winters, 4 in 2 innings [none out in third]; Betts, 8 in 6. Balk—Betts. Losing pitcher—Winters. Umpires—McCormick and Rigler.

ROBINS, 12; BRAVES, 5.

Boston, Mass., April 27.—Brooklyn continued its heavy batting today and defeated Boston by 12 to 5. Lansing had his major debut in the ninth and did well, two of the three hits made off him being scratchy. High made a home run, double and single. Score:

BROOKLYN.	Ab	R	H	C	E	BOSTON.	Ab	R	H	C	E
High,ss	4	3	3	8	1	Powell,cf	5	0	2	2	0
John'n,3b	5	1	2	1	0	Barbare,1b	5	0	1	13	0
Neis,rf	4	0	1	3	0	Nixon,rf	5	1	1	1	0
Wheat,lf	5	0	0	0	0	Nich'son,lf	4	1	1	0	1
Myers,cf	4	2	2	0	0	Boeckel,3b	4	2	1	3	0
Olson,2b	5	1	1	14	0	Kopf,ss	2	0	2	6	0
Schm'tz,1b	4	1	1	8	0	Ford,2b	3	1	1	7	0
Hungling,c	5	2	3	5	0	O'Neil,c	4	0	1	8	0
S.Smith,p	0	0	0	1	0	Marq'd,p	2	0	2	2	0
Cadore,p	3	1	2	1	0	Braxton,p	1	0	0	0	0
*B.G'ffith	1	1	1	0	0	Lansing,p	0	0	0	1	0
	40	12	16	41	1		35	5	12	43	1

*Batted for S. Smith in third.

Brooklyn ....102 006 201—12
Boston ....030 000 020— 5

Two base hit—High. Three base hit—Myers, Neis, Cadore, Ford. Home run—High. Bases on balls—Cadore, 3; Marquard, 3; Braxton, 1. Struck out—S. Smith, 1; Cadore, 1; Marquard, 5; Braxton, 1. Hits—Off S. Smith, 5 in 2 innings; Marquard, 11 in 6; Braxton, 2 in 2. Winning pitcher—Cadore. Losing pitcher—Marquard. Umpires—O'Day and Hart.

Northwestern College Nine to Play "Y" College Today

Naperville, Ill., April 27.—[Special.]—Two contests are on this week's schedule for the Northwestern college nine, the first tomorrow afternoon on the local field with Y. M. C. A. college of Chicago and the second Saturday with Wheaton college here.

CARDS RELEASE TWO.

St. Louis, Mo., April 27.—The optional release of Catcher Beinghoven to the Houston Texas league club and Pitcher Benton, a right hander, to Galveston, was announced today by the St. Louis Nationals.

AUGIE AND MOREAU IN TITLE MATCH TONIGHT

The big match of the Chicago Billiard league will be played tonight at the Kieckhefer Recreation room, where Augie Kieckhefer [60] and Eugene Moreau [42], who are tied for first place, will play for the championship of the league. Last night Joe Capron [52] defeated C. LeGros [50], 50 to 47, at the Casino, going out in 78 innings and having a high run of 5.

Next week the players who finished in the second division will compete for the J. G. Hemmer trophy, play lasting five nights. On May 8 the league will hold a banquet at which prizes won during the season will be presented.

VAL DONAS HIGH IN INDUSTRIAL PIN TOURNAMENT

Val Dona Drug company bowlers topped the five men teams which rolled last night in the Industrial Bowling tournament at the Randolph alleys. C. Smith led with a total of 558, the side notching 2,687. Bowman Dairy company was second with 2,638, and Hart, Schaffner & Marx followed with 2,633. W. Lundgren led the tailors with 603.

W. Forst and P. Sloan were high in the doubles with 1,147, the former contributing 575. R. Ritter and E. Waage were second with 1,101, T. Houlihan and H. McCoy being third with 1,099.

L. Dunn and J. Crouch, who scored 1,145 the preceding night in the doubles, were the stars in the singles, the former getting 203, 210, 200—613, and the latter, 213, 203, 194—610.

Odd Fellows Bowlers of Many Cities Open Meet

The Odd Fellows national bowling tournament opened last night at L. Schueneman's alleys, 2552 Milwaukee avenue, with ninety-five five men teams, 158 doubles, and 311 single entries scheduled for the one week tournament. Teams are entered from Chicago Heights, Aurora, Elgin, Downers Grove, Waukegan, Joliet, and other nearby points. Scores were on the low side last night, but will rise when the star teams get into action.

Toth Plans New Attempt to Swim English Channel

Boston, Mass., April 27.—[Special.]—Charlie Toth, the long distance swimmer, is going to England shortly to make an attempt to swim the English channel. Toth has made the effort before, only to meet with failure.

NOTES OF THE CUE ROOMS.

Kelly defeated A. Peterson [40], 40 to 29. Lutton defeated Gentry [40], 40 to 27, and Garland beat A. Peterson [40], 40 to 38, in the class A three cushion play at Bensinger's Wabash rooms.

Hoppe beat Stanley [75], 45 to 48, in the pocket billiard tourney at Foley's. Nesersmith [75] plays McClurum [50] tonight.

JACK SEEKING BRIDE, SAYS FRENCH PAPER; SO HUNDREDS PROPOSE

BY FLOYD GIBBONS.

[Chicago Tribune Foreign News Service.]
[Copyright: 1922: By The Chicago Tribune.]

PARIS, April 27.—Jack Dempsey is looking for a French wife, according to a quotation in the French paper Excelsior today, but members of his party are inclined to place the quotation to the score of chivalry. The champion is receiving hundreds of letters at the Claridge hotel from French women, many sending photographs. Some flatly propose matrimony, while others ask an opportunity to meet the pugilist.

Since the latest offer for a new Carpentier bout, Jack Kearns has decided to cancel any continental arrangements that might interfere with Dempsey's being present in London on May 11, when Georges fights Lewis.

The usual reports are abroad, as to the vast improvement in Carpentier's condition and fighting form, but American observers say the second bout will be a greater murder than the first. There is no doubt, however, that Jack and Georges will draw a large house in London, and English promoters are willing to talk real money.

Dempsey will be the guest of honor tomorrow at the French Sportsman's club dinner, which will be attended by various representatives of the city and state.

NOTES OF THE BOXERS

TOMMY GIBBONS left Chicago yesterday for New Orleans, where he boxes Harry Foley fifteen rounds to a decision Tuesday night.

"Society" Kid Hogan has received an offer from Denver to box Jack Doyle there again. Hogan and Doyle boxed in Denver a few weeks back, and the Kid made a hit there by his spirited milling.

Ted Jamison, Wisconsin light heavyweight, who has boxed Harry Greb and other top-notchers, was in town yesterday. He will return here Saturday and train at the Arcade gymnasium.

Phil Collins and Larry Higgins of the Naval post on the Commodore, which will stage the ten rounder between Pal Moore and Eddie Anderson, the cowboy bantamweight, May 5, have over fifty requests for ringside seats from Moline, Davenport, and Rock Island.

Dave Shade, clever coast welterweight, who tackles Denny O'Keefe of South Chicago in the feature event of ten rounds at Kenosha Monday night, did not train yesterday. Shade laid off so that he will not be overtrained or stale. He worked up in Milwaukee Wednesday before the Wisconsin boxing commission and passed the examination.

VERDICT OF DRAW FINDS ENGEL AND MEYERS IN BLOWS

(Picture on back page.)

Heine Engel came all the way from Dubuque, Ia., to win a draw last night in a match with Johnny Meyers, which was campaigned as a mat bout for the middleweight championship of the world. About 3,000 people saw the go, which was staged in the Ashland Boulevard auditorium.

PAUL PREHN.

In addition to the mat bout, Heine tried to stage a fistic battle with Johnny after the main event, but that being against the law in our fair city, the local athletic commission would not give its sanction.

Referee Lavine's decision calling off this second battle and declaring the first a draw, probably will result in the pair being seen together in a return engagement in Dubuque. The fans out there just can't believe that Johnny is master of Heine, so they probably will be shown something in the near future.

Engel Works Headlock.

From the spectators' standpoint it was a corking good bout. There was action every minute from the tap of the gong until the eighth and final round closed. Engel repeatedly put his headlock on Meyers. The latter's advertised defense was lacking, although there wasn't one of the holds that he did not break. In many instances it took him some time to turn the trick.

In retaliation the local lad clamped on the double wrist lock and body scissors, and punished the visitor until Heine winced on several occasions, but when the dust had blown away Referee Lavine saw it was a draw, and as such it will go in the records.

Ben Reuben Is Easy.

The bout between Paul Prehn and Ben Reuben proved a bloomer, in that Bennie failed to live up to expectations and had to be warned by the referee to do more wrestling or there would be an early decision. So in the fourth round, after Paul had pinned on a tough toe hold, Bennie indicated he had enough, and the bout was over in 8:03 of that session.

Carl Furness had no trouble beating George Peters, who went to the mat with a front jack knife after 2:50 of the third round.

FARM AND GARDEN
By FRANK RIDGWAY

WHY GARDENING IDEA CONTINUES TO GROW.

IT was predicted a few years ago that the enthusiasm over home gardens which developed during the war would soon end and Chicago's back yards and vacant lots would again flourish with weeds. The prediction has not come true, for instead of people losing interest dozens of acres of waste lots have been transformed into gardens during the last two seasons.

The general restlessness over cool weather delaying planting and the vast army of gardeners preparing to spade up their back yards this spring shows that the home garden movement is growing. Home gardening cannot be thrown aside like a hobby, for those who have gardens realize the value of vegetables as food.

Tribune Decisions

Decisions of The Tribune boxing representatives are:

At New Orleans—Billy Miske beat Martin Burke [15].
At Scranton—Steve Latzo stopped Eddie Bratton [2]; Johnny Rose beat Danny Rogers [6].
At Houston, Tex.—Johnny Tillman beat Tillie Kid Herman [12]; Tom White stopped Charles Delong [7].
At Philadelphia—George Chaney beat Jimmy Hanlon [6].

for real enjoyment

Puritano Fino
13c or 2 for 25c

WE DO NOT make El Producto to sell "at a price." We would like you to compare their quality with any cigar regardless of cost.

We make them—and make them well—from the choicest Havana. We use only the best of shade grown leaf for the wrapper. We never depart from the well balanced and uncopyable blend that has made El Producto's reputation.

Then we sell them as reasonably as we can. The result has been eighteen factories working at top speed to supply the demand.

Distributor:
Clarence Hirschhorn & Co.,
217-219 W. Randolph St.,
Chicago, Ill.

Bouquet
10c straight

G. H. P. Cigar Co., Inc.
Philadelphia, Pa.

Escepcionales
3 for 50c

EL PRODUCTO

MAYOR'S CAR FARE PLAN GETS NEW INTERPRETATION

Cleveland Hints at a Pay Cut for Men.

In an exposition of Mayor Thompson's traction plan before the City club yesterday Chester E. Cleveland promised that, in the event the scheme becomes a reality, fares will be raised or lowered only on a referendum vote.

CHESTER E. CLEVELAND. [TRIBUNE Photo.]

Mr. Cleveland is paid $150 a day to fight the mayor's traction battles. He read his speech to Mayor Thompson, who heartily approved it, before delivering it at the City club luncheon.

Heretofore spokesmen for the mayor, after promising the nickel fare under the local transportation district plan, have promised that fares would be changed "only by authority of the people." This included the possibility of a fare change by the votes of the district trustees, but yesterday Mr. Cleveland went a step further, specifically promising a referendum on fare changes.

Mr. Cleveland hinted broadly that a reduction in wages of street car men is due in Chicago.

"The 8 cent fare was fixed on the basis of peak prices," he said, reading his typewritten speech. "Since then there has been a recession in the price of materials and the cost of labor all over the country of from 25 per cent upwards to more than 40 per cent."

He asserted that "the theory of private ownership is the least service for the most pay and the theory of public ownership is the most service for the least pay." In his connection he used the word "pay" to mean profits for the stockholders.

He called the provision of the contract ordinances under which the city or any private concern must pay the "contract price," now $160,600,000, for the surface line properties "a huge joker." He said the city hasn't the money to pay the sum named, which he said is from $75,000,000 to $100,000,000 too high, and that no outside concern would pay it.

Sue Charles Chaplin for $25,000 Attorney's Fees

Salt Lake City, Utah, April 27.—Hearing of the suit of Samuel A. King and Russell G. Schulder, local attorneys, to obtain $25,000 from Charles Chaplin, motion picture comedian, alleged to be due for legal fees, began in the federal court here today.

The Scheme is in the Seam

Built for Comfort

Good things don't "just happen." Effects are bound to *follow* causes. *We build comfort into* the "Good Night" Never-Stretch Mattress. That's why it's comfortable. That's why—best of all—it *stays* comfortable. The

"Good Night" Never Stretch mattress

can't flatten out or get out of shape. It can't get into humps or hollows. It's scientifically constructed to keep its shape and comfort permanently.

The "Good Night Never Stretch" is entirely different from any other mattress. Each tufting form is tailored into the ticking and is held in place. This means solid, restful comfort for you year in and year out.

Ask your furniture dealer or department store to show you the "Good Night Never Stretch" Mattress

Made by

Schultz & Hirsch Co.

Chicago

Makers of the famous Good Night Pillows

CARSON PIRIE SCOTT & CO

Finer Tweed Suits

With Every Tailored Detail at Its Best

Merely to state that they are specially priced falls far short of doing justice to their remarkable value. For these are suits whose superior quality and expert tailoring place them far above the usual in distinction and smartness.

They are of the softer tweeds used only for the better suits. The well-set shoulder, collar and snug sleeve attest finesse in tailoring. There are belted and unbelted styles, and all the delightful tweed colors are included. Women's and misses' sizes—one style sketched.

Greatly Underpriced At $30

Fourth Floor, East.

Greatly Underpriced in This Sale

Floor Reading Lamps

Complete with Shade, $13.75

These are among the best values offered in months in this lamp section, so well and so favorably known for its excellent values.

There Are Three Patterns in Bases And Four Patterns in Silk Shades

The bases are simple, handsome in design, in combinations of mirror black with old blue and edgings of gold, or in walnut finish with old blue.

The silk shades are very beautifully made and are trimmed with ruching braid. They are designed to harmonize with any of the bases. The lamp complete with shade, as in the sketch above, $13.75.

Silk Candle Shades

A special shipment brings these charming and dainty French silk candle shades so moderately priced that the advantage of purchase now is evident.

95c Each

The shades are beautifully made with trimmings of exquisite hand-made flowers and artistically applied gold braid.

In Sizes for Candlesticks, Wall Brackets and Candelabra, in this sale at 95c Each.

Fifth Floor, North.

Girls' New White Frocks

For the Dress-Up Occasions of Spring

Specially chosen for those important times when nothing but a white frock will do.

In good taste for their intended purpose, charming for summer parties later.

Such frocks, this season, are of Georgette crepe, crepe de Chine or chiffon.

They have the simplicity which makes such frocks delightful, yet every frock is interestingly new in fashion, exquisitely trimmed.

Of Georgette Crepe, $22.50. Of Chiffon, $11.50

Singled out for their smartness and daintily fine quality. At the right, a chiffon frock, all frills, over a net slip, $11.50.

At the left, a frock of Georgette crepe with handkerchief panels. $22.50. Others at $11.50 to $35.

Fourth Floor, East.

Here Are Jaunty Felt Hats

Charming in Color, Cleverly Trimmed

When was there a fashion in hats so universally favored as that of felt hats like these? They are such a smart color note, so youthful, too, decidedly practical, and almost always becoming.

Felt Hats with Trimmings of Straw, With Ribbon Cockades, or Banded

$4.75 $8.75 $12.50

They are in lovely colors such as lavender, rose, jade, beige, henna, and many are in the very new poke and mushroom shapes. The trimmings are refreshingly original and "different."

There are both rough and French felts, priced, according to style, $4.75 to $12.50.

Fifth Floor, South.

A Very Special Selling of

Misses' Polo Coats

With every young woman counting a polo coat as essential this season, this sale has a fashion interest—unusual, very—at a pricing so moderate.

One Seldom Finds Such Smart Coats At $35

Their soft quality and the fine details of tailoring are instantly noted. They are entirely lined and have the correct collars, belt and pockets. Also for women.

Other Polo Coats from $25 to $50

A complete assortment—every length, every polo shade—raglan or set-in sleeves.

Fourth Floor, North and South.

CHAS. A. STEVENS & BROS.

A COMPLETE EXCLUSIVE SPECIALTY SHOP FOR WOMEN

Stevens Hosiery

Service Hosiery, $1.95

Delmar Silk Hosiery is full fashioned, with elastic lisle garter tops and serviceable reinforced soles. Black, white and colors. $1.95.

Chiffon Hosiery, $1.95

Black and gunmetal chiffon weight Silk Hosiery, semi-fashioned, in clear, new weave. $1.95.

Lace Clocked Fancy Hosiery, $3.95

Several new patterns in Lace Clocked Hosiery, medium weight, excellent quality silk, are very unusual values. $3.95.

HOSIERY—MAIN FLOOR

Stevens Gloves

Kayser Chamoisette Gauntlets, in covert and beaver, with strap wrist; a good suit glove. Special, 75c.

Broken lines of Perrin's one and two clasp French Kid Gloves reduced to $1.25.

Kayser Long Chamoisette Gloves, in white, beaver, covert, mastic and sand, come in 12 and 16 button lengths, in plain and fancy backs. From $1.00 to $1.95.

Children's White Chamoisette Gloves, in a two-clasp style, for children from 6 to 9 years, are reduced to 35c.

GLOVES—MAIN FLOOR

$10.00

This Distinctive Style, with Ankle Straps, Is Available in Patent Leather

Attractive New Styles in Black, Satin and Patent Leather Strap Effects

$8.50

Stevens footwear at moderate prices includes a wide range of styles. Every pair is made according to our exacting specifications as to quality and style, thus assuring real shoe satisfaction.

Hosiery to match. Mail orders filled
Main Floor—Wabash Side

Scarfs

Styles for the New Suits

Beautiful showing of Silk Fibre Scarfs. $3.95 to $5.50.

Colorful Silk Scarfs, $8.50 to $18.95.

Camisole of net trimmed with Irish, Filet and Val. comb., $6.50.

A different style has Dutch neck with combinations of Val., Irish and Filet. $7.50.

NECKWEAR—MAIN FLOOR

Handkerchiefs

Ladies' Linen Handkerchiefs with colored borders and white corded borders. 35c—3 for $1.

Men's sheer Linen Handkerchiefs, 85c values, 50c.

Men's Linen Handkerchiefs, full size, 25c.

HANDKERCHIEFS—MAIN FLOOR

Mandel Brothers

Apparel floor—the fourth

300 girls' top coats and wraps

of camel's hair cloth, polair, tweeds, velours, herringbones, novelty worsteds

A "sale in season" of ultra smart coats and capes for girls and juniors. Three specially priced groups are emphasized.

at 11.75—16.50—19.75

Spring's most desirable colors are represented, and there is a wide selection of styles—three as pictured above. The sizes range from 6 to 17 years, but not all sizes are available in every style.

Girls' apparel department, fourth floor.

The big attraction at the Used Car Show are the 1921 and 1922 Renewed Marmons that only an expert can distinguish from new. These are real bargains. See them today.

MARMON

The Foremost Fine Car

THE MARMON CHICAGO CO.

G. E. GAMBILL, President

2230-38 Michigan Avenue

Calumet 5800

A Nature Spot

A clump of trees or the artistic arrangement of a garden walk — a formal garden or the planning of a club grounds—it's all the same to us. It is our business to work with nature. Our acres of nurseries yield the life—our creative department, the plan. Moderate prices for excellent, sturdy trees, shrubs, and plant life. Send for literature.

Telephone Central 2770

Swain Nelson & Sons Co.

Landscape Producers

910 Monadnock Building, Chicago

Do you want a clear skin?

The Resinol treatment makes skins clearer fresher, lovelier

Try it and see

RESINOL

Soothing and Healing

Subscribe for The Tribune.

The more you tell: the quicker you sell

SECTION TWO.
GENERAL NEWS,
SOCIETY, MARKETS,
WANT ADS.

Chicago Daily Tribune

THE WORLD'S GREATEST NEWSPAPER

Average net paid circulation of THE CHICAGO TRIBUNE, March, 1922:
Daily 500,311
Sunday 827,884

FRIDAY, APRIL 28, 1922.

The Woman He Forgot

By ELIZABETH YORK MILLER

SYNOPSIS.

Nora Clayton, beautiful and young, although the mother of a 10 year old son, returns to England after an exile of seventeen years, when she learns that her son is in love with Lady Helen Margenty, a woman years older than he. Nora's real name is Eileen Thorpe. She was married when extremely young to Lucien Thorpe, whom she loved devotedly, although he was blind. Lucien was tricked by Lady Helen, who loved him, and by Capt. Fairchild, who loved Nora, into believing his young wife had betrayed him. With her 2 year old child he cast her out of his house. Shortly after she and the child were in a railway accident and she allowed her husband and friends to believe they had been killed.

Nora meets Lucien, no longer blind at the house of her friend, Fanny Flute. Lucien does not recognize her. He and Bill are friends.

Nora and her son quarrel about Lady Helen, whom he has already married, but Helen, who knows her allowance from her divorced husband would cease if the news of the marriage got out, forces Bill to keep it secret even from his mother. Lucien discovers it, and tells Helen.

Lucien becomes a frequent visitor at Nora's flat in London. She is not yet ready to forgive him and to tell him who she is, but she finds she is happy to be near him. Nora has lost her lovely singing voice, by means of which she supported her child and herself in Italy, and is compelled to find other means of earning a living. Through an advertisement in a newspaper she secures a position as manager of a music publishing company which is owned by Peter Margenty, Lady Helen's ex-husband. Bill is distressed when he hears.

INSTALLMENT XXIII.

A FAMILY TEA.

"Bill, it's difficult to tell you. Mrs. Flute said I ought to have done so long ago, and now I realize she was right. Only I didn't want you to feel that I was making a personal plea to you. If it hadn't been for your infatuation for Helen Margenty I certainly would have told you."

He stirred restlessly at the word "infatuation."

"Told me what?" he asked, drawing in his under lip, which was a sign of reserved displeasure.

"I've let you think that my voice only needs resting, and that I'm taking a holiday meanwhile. But Bill, I'll never sing again—not a note. I can't even teach singing. And I haven't got much money."

"For weeks I've been answering newspaper advertisements, and Mr. Margenty's was one of them. Incidentally, the only reply I got was from him, and that was two weeks after I had written. When I answered the advertisement I didn't even know his name."

"I hope I'm not a nuisance."

The boy looked at her in stunned silence; then suddenly he plunged his face into the palms of his hands, trembling violently.

"I hated to bother you," Nora said weakly. She drew his head down on her breast. "Darling, you can't blame me for taking this job. I—I daren't throw it over, either."

"O, my God!" he groaned.

"Billy, you can't be so utterly heartless——"

He stumbled to his feet, and the agony, the utter wretchedness of his distorted face punished her cruelly for all the self-indulgence of spoiling him. This revelation would either make or break him. She feared the latter.

"Why don't you take a whip to me?" he demanded hoarsely. "Does a more worthless cad exist, I wonder? How have you managed to endure me? But you should have told me. It would have made such a difference, mater, if only you'd told me at once—when it happened. I mean about your singing. You were always so gay, so—so prosperous. Do you remember last summer when we were motoring in Alsace—through that little village where the children hooted us and called us 'new rich' and millionaires?"

"Yes—of course, I remember. But——" She was utterly bewildered.

"And you were so hurt and angry."

"Yes, and you said that because of my white fur coat I looked like a princess and you didn't blame them for thinking we were rolling in money."

"Exactly. You always looked prosperous, mother. It always seemed to me you had the wealth of the world at your command."

"Bill, what a wicked fool I've been!"

"Never mind calling yourself names. I'd rather you'd call me a few."

He was walking to and fro now, hands thrust deep into his pockets. The stern look of Lucien was on his face. The dumb agony had smoothed out a little.

"I must explain to Helen," he said. "And, of course, I'm not going back to Balliol. That's absolutely settled. Have you thought, mater, there are quite a lot of capable men in this world who've never so much as dreamed of a university? And I wonder now many had to give it up after a year or two? Are they any the worse off? I don't believe it."

"O, Bill, it does seem such a pity!"

"That's not the real pity. It ought to make you weep just to look at me—just to contemplate the object that all your goodness and self-sacrifice has reared. Don't cry, mother dear. I didn't mean you to weep, really. Look here, dear, have a little more patience with me. Give me a little time. I'm in rather a hole, but it will be all right before long."

Hope, which had only deserted Nora temporarily, flooded back into her heart. She thought she understood what he meant by being in a hole—the engagement by which he was bound to Lady Helen Margenty. That they were actually married had never occurred to her. And in her maternal solicitude for him she was cunning enough to take advantage of the situation. How altogether sensible Fanny Flute had been when she said Bill ought to be told at once how matters really stood. His mother had no right to love him to his utter ruin. This was the first chance she had given him to play the man. He must take his life into his own hands now. It was only fair.

In a little while she was convinced that the shadows were passing over. Her incorrigible optimism, backed up by Bill's gentleness, brought the sunshine again.

She made tea while he cut bread and buttered it. They were quite merry about the future, and she never once suspected that Bill's tender gayety covered an immense pity for herself. She took his point of view that it didn't in the least matter his abandoning the pursuit of Greek and Latin.

"Yes, I know, Billy. It's quite true we must accept life as it comes. I always did. Only for you—well, I wanted you to have the best. Sometimes it seemed as though I'd be robbing you of your birthright if I didn't give you all your—your father would have given you, had he lived."

"I've never missed my father," Bill said. "But you must have."

Nora handed him the tray and he carried it into the big studio room.

It was an attractive room now, and if one had vision one could always see the river flowing and overlook the unsightly factory chimneys in between.

The door bell rang, and Nora flushed. She knew quite well who it was. She had been rather dreading a question from Bill as to who had sent the flowers which filled half a dozen bowls and jars. He probably took for granted that she had bought them herself.

"I wonder who that can be?" she remarked hypocritically.

He got up and went to the door.

"O, how do you do?" she heard him say, with enough hospitality, but no more, in his voice. "Come in; you're just in time for tea. Mater, it's Mr. Thorpe."

For the first time since Bill was a baby they were alone together—father, mother, and son; and only one of them knew it.

"I hope I'm not a nuisance——"

Nora smiled and offered him her hand.

"Not a bit of it. On the contrary. Thank you for the flowers. They are simply lovely, and I meant to spend quite a long time this evening writing to tell you how much I appreciate them."

Bill looked blankly from one to the other. He had been going on the reasonable assumption that Lucien was in love with his wife. The man who might have been his friend—and wanted to—he visualized as something in the nature of an enemy.

"Billy, another cup."

His mother's voice had changed a little. It was nervous and sprightly.

"What's the news? Found that job yet?"

The confidential tone of Thorpe stung Bill. Mr. Thorpe knew of her difficulties, it seemed. She had told him.

"O, yes—that's all right," she replied hurriedly, as though it were a matter of no consequence.

But Lucien wanted details. Secretly he had raged at her plight. Again and again it had been on the tip of his tongue to offer her—what? Certainly not work. It offended him that she should be in need of it; and, indeed, he realised no more than had Bill how desperately she did need it.

"It's with a musical publishing company," she said. "A company that's being reorganized, and, as far as I can gather, my job is that of a general handy man. I'm to superintend building alterations, to begin with. But don't let's talk about that."

She was so afraid Margenty's name would crop up again. Bill must not be humiliated any more than was necessary.

The young man had become gloomy and embarrassed. He wanted to sound Lucien on the subject of the employment which had been tentatively offered him, but somewhere at the back of his arrogant mind there lurked resentment.

Bill could not rid himself of the torturing belief that Lucien Thorpe had once been all too fond of Helen. Was he to accept favors from his wife's old lover any more than he could do so indirectly from Peter Margenty? Indeed, fate appeared to be dealing unkindly by him.

He wondered why his mother was so nervous. Constantly her voice broke when she laughed, and it seemed to him she laughed too much. In clearing away the tea things a cup slipped from her hand and smashed on the floor. Bill swept up the pieces.

[Copyright: 1922: By The Chicago Tribune.]

[Continued tomorrow.]

FAIR NEMESIS IS ARRESTED AFTER BROKER BALKS

Man Says She Pursued Him Three Years.

(Picture on back page.)

The story of the Nemesis pursuing him for three years was told to Assistant State's Attorney Michael Kaveney yesterday by Frank M. Kattensroth, a broker living at 665 Sheridan road. As a result, the Nemesis, Miss Doris Hutchinson, 26, lately living at the Rogers Park hotel, spent last night in the West Chicago avenue police station.

Mr. Kattensroth declared Miss Hutchinson had made frequent threats against him, telling him he would soon be dead if he did not give her money. A short time ago, he said, he had gone to the Rogers Park hotel in his automobile accompanied by his attorney, Don C. Ray, in an effort to settle the matter.

He Paid the Bill.

Miss Hutchinson, so the story ran, jumped on the running board of Kattensroth's car, put her hand in her pocket as if to draw a revolver, and declared there would be a couple of funerals if he did not pay her hotel bill. The bill amounted to nearly $1,000. Kattensroth paid it, according to the story he told Mr. Kaveney.

More recently, said Mr. Kaveney, Miss Hutchinson had made threats charging Kattensroth with illegal conduct under the Mann act. But Kattensroth's burden of woe dates back still further, to the summer of 1919, when Miss Hutchinson sued him for $50,000 for breach of promise. She claimed that she had come from Canada to meet him. He met her at the train and announced that he was married. Incidentally, Miss Hutchinson claimed that she was the niece of Gen. Ben Inness of the British South African army. Her suit was dismissed.

Suit Was Dismissed.

Then in June, 1921, Miss Hutchinson suddenly announced herself married to Kattensroth, and started suit for divorce. She said he had married her somewhere in Wisconsin, but she was unable to remember the name of the town and whether they were married by a minister or a justice of the peace. The proceedings went merrily along until Miss Hutchinson admitted to Mrs. Josephine H. Lawrence of the social service bureau her story was false. The suit was dismissed.

BROKER LEAPS FROM WINDOW AND IS KILLED

James Waller Knott, 40, insurance broker and clubman, with offices at 175 West Jackson boulevard, committed suicide yesterday by leaping from a window on the twentieth floor of the Marshall Field Annex, 25 East Washington street. The body struck a cross beam of the skylight on the sixth floor, and Knott was dead when rescuers reached his side.

For two hours Knott's body lay unidentified in the Western Casket company's room at 177 North Michigan avenue. Then a younger brother, summoned after a card had been found in the dead man's pocket, made the identification.

From W. W. Woods, another insurance broker, it was learned Knott had gone to the loop to consult a physician.

"He had been ill in health for a long time," said Woods.

Knott was the son of Henry Adams Knott, a well known real estate operator, who became established in Chicago in 1881. Besides his brothers, Alexander and Henry, he is survived by a sister, Mrs. David Dangler of Lake Forest.

BLAME TONG WAR FOR POOLROOM DEATH MYSTERY

Aloy Wong, 60 years old, for many years Chinese interpreter in the United States immigration service, was shot and killed in a poolroom at 2212 Archer avenue yesterday afternoon by a Chinese known as "Jim," who is being hunted by the police.

The killing is thought to have been ordered by the Bing Kong Tong men's organization at Billings, Mont. A reward of $8,000 has been offered by On Leong and other Chicago tongs for the capture of the murderer, who threw down his revolver after pumping seven bullets into Wong's body and fled.

There were no witnesses. Joseph Perino, who is employed at the poolroom, saw Wong come in and play with billiard balls. Perino went out the back door to empty ashes and heard shots. He came back, he said, in time to see "Jim the Chinaman" running out. Jim had been in the poolroom several times a day for more than a week, evidently waiting for Wong to appear.

MOVIE OF A MAN EATING FISH

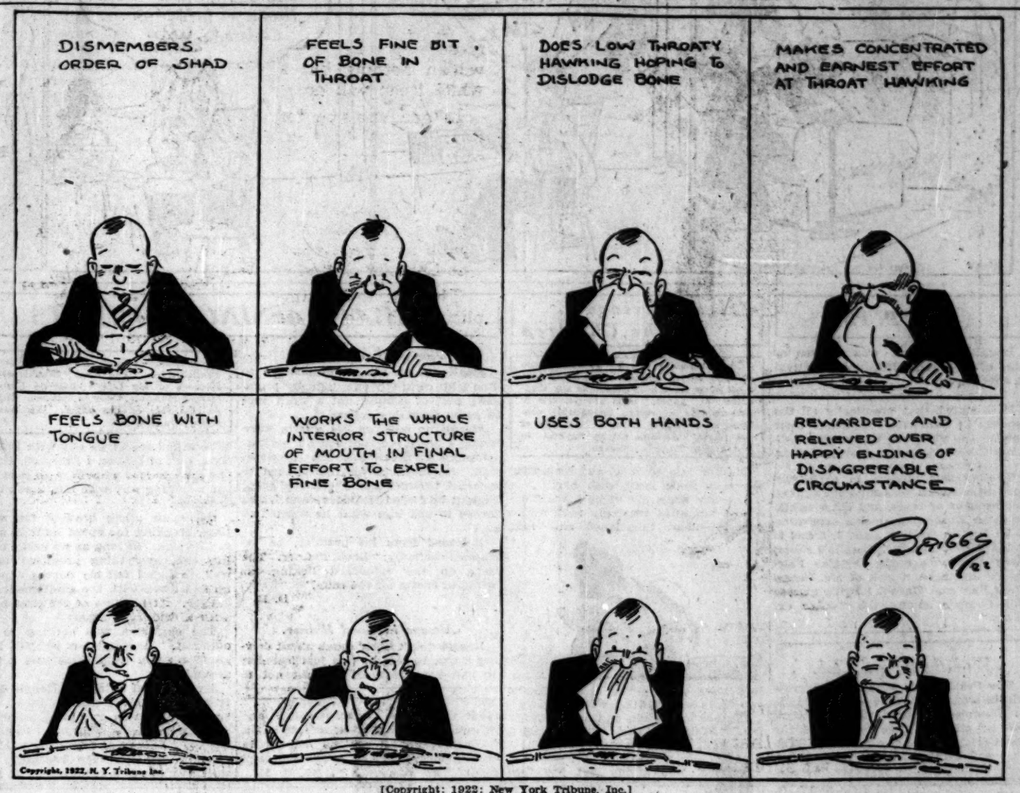

[Copyright: 1922: New York Tribune, Inc.]

COMPOSER SUED FOR DIVORCE ON DESERTION PLEA

Suit Filed by Daughter of W. H. Dyrenforth.

(Picture on back page.)

Mrs. Dorothy Dyrenforth Auracher, daughter of William H. Dyrenforth, prominent attorney residing in Evanston, yesterday filed suit for divorce from Harry R. Auracher, well known local composer and orchestra leader.

In the bill, filed by her father, Mrs. Auracher charges that Auracher deserted her early in 1920, when he relinquished his business interests in Chicago and went to New York to become associated with the Leo Feist company, music publishers. The couple were married in 1913.

Mrs. Auracher has taken an active part in North Shore society, and attained considerable local fame for her classic and ball room dancing.

Auracher formerly maintained offices in the Republic building, from which he directed the movements of his orchestras, which were popular several years ago. His opera, "The Pearl Maiden," was enthusiastically received by audiences in New York, Boston, Philadelphia and other eastern cities, as well as in Chicago, where it had a successful run.

Mr. Dyrenforth, member of the legal firm of Dyrenforth, Lee, Chrilton and Wiles, with offices in the Marquette building, refused to comment on his daughter's action, except to confirm the fact that desertion was the basis of the suit.

"Mr. Auracher is in New York, I understand, trying to compose or sell music," said Mr. Dyrenforth last night. "Mrs. Auracher is living with her parents for the time being, at least."

ALLIGRETTI AND AMBERG WIN OUT IN JUDGES' RACE

Figures on the April 11 Democratic primary, made public yesterday by George F. Lohman, chief clerk of the election commissioners, as the result of the official canvass, show that two regular candidates for Municipal court judgeships were nominated in the place of two others shown winners by police returns.

Francis B. Alligretti, with 53,133 votes, took tenth place instead of Frank H. Graham, who, the recount showed, received only 52,901 votes. F. Marshall Amberg, with 55,396 votes, nosed out for the four year term James J. O'Toole, who received only 54,866.

Judge James M. Donohoe was the only Citizens' organization candidate who broke through the regulars' lines. He got seventh place out of the ten to be nominated for associate judge of the Municipal court.

No change in nominees for the county board resulted from the canvass.

DU VALL'S BIGAMY TRIAL DELAYED IN AKRON COURT

Akron, O., April 27.—[Special.]—Trial of Lester Du Vall, former Akron, Chicago and Pittsburgh real estate dealer, who was arrested and brought to Akron from Chicago by detectives yesterday on a charge of bigamy preferred by his wife, was postponed until May 8 and Du Vall released on $2,500 bond late this afternoon.

MRS. FERN DU VALL. [International Photo]

Du Vall is charged, according to Chief of Detectives Welch, with bigamy for having married Mrs. Fern Mason of Akron prior to his having received a divorce from his former wife, with whom he lived in Pittsburgh. Du Vall explained today that he had only learned after his Akron marriage that his divorce, presumably granted in Pittsburgh Nov. 7, 1919, had not been legally signed when he was married to Mrs. Mason.

Detective William McDonnell of Akron, armed with requisition papers, caused Du Vall's arrest in Chicago. Du Vall was one of the well known real estate brokers in Akron during the boom days of 1919 and 1920.

BEAUTY EXPERT IDENTIFIES BOY AS ASSAILANT

(Picture on back page.)

Miss Dorothy Marie Burchard, Des Plaines beauty expert, positively identified Frank McMahon, 18 years old, 3655 North Kimball avenue, yesterday as being the youth who ejected her from his automobile and attacked her on the night of April 18. The identification was made at the detective bureau in the presence of Coroner Hoffman and Chief of Detectives Hughes.

McMahon, after the girl had picked him out as her assailant, stoutly denied the charges. According to Chief Hughes, he was in trouble in several other states before coming to Chicago. This McMahon also denied.

McMahon was arrested following statements made by Edward Burns, 4572 Elston avenue, also held with Charles Lesticol of Milwaukee, Wis., as suspects in the case.

According to Miss Burchard's story, she met McMahon at a station in Des Plaines the night of the attack and went for an automobile ride. There were ten others in the car, she said.

"He forced me from the car when I refused him money and then attacked me," she said. "I don't remember anything more after that."

BOOZE DEATH CAUSES RAIDS BY DRY AGENTS

Arrests Are Made and Liquor Seized.

Following announcement that William Hollister Jr., son of William C. Hollister, wealthy printer, found dead in a South State street lodging house last Tuesday night, had died from drinking moonshine whisky, federal prohibition agents, acting on information furnished by Mr. Hollister himself, yesterday made a drive on loop drinking places and "bootleggers."

Four places, where it was said liquor could be obtained in large quantities, were visited by the agents in their rush to corral violators. The soft drink parlor owned by Henry Amelong at 805 South State street, where young Hollister was said to have obtained his drink of death, was the first place raided.

Seven gallons of moonshine liquors were seized at this place. The agents then proceeded to the drug store of Joseph Levee and M. J. Ahren at 515 South State street. The two proprietors were arrested on charges of violating the prohibition law. A quantity of liquor was seized.

A gallon of wine and an amount of moonshine whisky were seized at a saloon of Joe Fusco at 60 Polk street.

When the raiders served a warrant on John Bziolo, proprietor of a soft drink parlor at 831 North Ashland avenue, he attempted to conceal a bottle of whisky in his coat, but the agents discovered the liquor.

BLACK HAND BAND SUSPECT IS SLAIN AT DOOR OF HOME

The camorra claimed another victim last night when Peter Tito Tomassella, 46 years old, 2136 Polk street, was shot down on the steps of his home by an unidentified assailant. He died almost immediately.

A belief that Tomassella was a member of a Black Hand band was advanced by Lieut. Charles Welling. He found fifteen feet of fuse and a number of percussion caps in the mattress of the slain man's bed.

Four men were arrested. They are: Joseph Calabrese, released last week on bond on a manslaughter charge; Joseph Blunt, 2742 Lexington street; Robert Tita, 1013 South Oakley boulevard; and Frank Tita, his brother, 2900 Flournoy street.

Pianist Forced to Stop "Long Distance" Test

"Jock" David Livingstone of Edinburgh, Scotland, who set out Tuesday afternoon to break the world's record for "long distance" piano playing, was forced to stop last night after completing forty-nine hours.

The Inquiring Reporter

Every Day He Asks Five Persons, Picked at Random, a Question.

The Tribune will pay $5 each for questions which are accepted for the Inquiring Reporter to ask. Send in your name and address with your questions to "The Inquiring Reporter, Chicago Tribune." No questions will be returned. For today's question George A. Powers 633 Cudahy avenue, Cudahy, Wis., was awarded $5.

The Question.

If you were to entertain a visitor in Chicago what points of interest would you show him?

Where Asked.

In drug store at Clark street and Grand avenue.

The Answers.

E. A. Kester, manager Fechter's pharmacy, Clark street and Grand avenue—From a "city beautiful" standpoint, I would show him our boulevard and park systems. From an industrial standpoint, the stockyards is probably the best example.

Miss Mae McKay, 3901 Sheridan road, bookkeeper—I wish I were that visitor. Think of it—if one could only turn time back and again see Chicago for the first time—its millions of people of all nationalities, its tall buildings and its historic buildings, its poor hovels and its palaces! Why pick out a few points among so many millions?

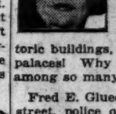

Fred E. Glueck, 2334 West Superior street, police officer — The first place I would show them is the Union stock yards. Then perhaps Jackson park—the site of the world's fair. Then north on Michigan avenue—passing automobile row, stopping in at the new Field museum, also a glimpse of real art in the Art institute, then north to Lincoln park.

Miss Dorothy Roberts, 4402 Malden street, stenographer—I wouldn't know where to go first. The Art institute is a wonderful place, the Field museum should be interesting to everybody, and the Municipal pier is unique. There's only one famous loop in the world.

Eddie Patwell, 2630 Best avenue, printer—I'd take them to the stock yards (common to us but very wonderful to the visitor). I would by all means have them see the view from the Wrigley tower. We musn't overlook Lincoln park. And I would not forget to take them through Marshall Field's retail store.

BANDITS SHOOT SALOONKEEPER DURING ROBBERY

Mother and Girl Seized in Gang of Seven.

Louis Ruseski, 45 years old, a saloonkeeper at 9059 Ellis avenue, was shot three times and probably fatally wounded late last night when he attempted to resist two armed robbers who rifled the cash register, robbed two customers and the bartender, and fled.

Shortly before midnight, while two men were being served at the bar, the robbers entered.

"Stick 'em up!" said one.

Ruseski was told to open the cash register and hand over the money it contained.

W. B. Bosberg, the bartender, was ordered out in front of the bar with Felix Gedman, 8356 Houston avenue, and George Cecinis, 8817 Commercial avenue, the customers.

Ruseski made a move to reach for his revolver. Both robbers fired. The saloonkeeper fell. One robber grabbed $40 from the till and while the other stood on guard robbed Cecinis of $200, Gedman of $10, and Bosberg of $1.

"You must be related to Rockefeller," said the thief to Bosberg. The two bandits then departed.

Robber Gang Captured.

Hyde Park police yesterday caught a bandit gang which they believe has been responsible for the robbery of more than a score of Atlantic and Pacific Tea company stores and Standard Oil company stations since Jan. 1. Operations of the bandits have been confined to the south side.

A mother and her 14 year old daughter and five men comprise the gang, the police say. Those under arrest are Mrs. Anna Seidenfuss and her daughter, Lena, 14, 4729 Calumet avenue; John Seidenfuss, a brother-in-law, and Charles Coleman, alias Smith, 28, both of the same address; Charles Hamilton, 26, 6322 St. Lawrence avenue; Edward Miller, 24, garage owner at 64th street and South Park avenue, and Frank Warne, 22, 6203 Everhardt avenue.

Prevents Robbery.

Detective Sergeant Eugene McCoy of the Hyde Park station was watching an Atlantic and Pacific store at 5133 Cottage Grove avenue yesterday morning when Coleman entered. He saw the detective and hesitated. Then he attempted to sell an automatic pistol to the proprietor.

McCoy arrested Coleman, who confessed, it is said, that Seidenfuss was waiting outside and that the two had planned to rob the store. Lieut. Paul Duffy was notified and he detailed detectives, who assisted in rounding up persons implicated by Coleman. Seidenfuss was grabbed outside the place.

Four armed bandits in an automobile robbed three stores on the west side yesterday afternoon, obtaining several hundred dollars from the cash register of Christ Banzhas, 2201 North Keeler avenue; a grocery store at 1453 Washtenaw avenue, and a butcher shop at 967 North Washtenaw avenue.

Maurice Bild, 3216 Potomac avenue, owner of a cloak store at 1301 Milwaukee avenue, and his wife were robbed last night in the hallway of their home of $14 and jewelry valued at $4,000.

Boys Are Held.

Four boys who confessed they robbed jewelry stores and had taken $200,000 worth of property, were held to the grand jury yesterday by Judge Lawrence B. Jacobs of the Boys' court. The boys were James McCarthy, 1253 North Clark street; Joseph Falbo, 650 North Tolman avenue; Richard Johnson, 1750 Warren avenue, and Alfred Martina.

"HERO" BUTLER INDICTED FOR $6,000 ROBBERY

William Graham, the "hero butler" employed by Walter S. Brewster, president of the Board of Trade, and James Fuller, known to the police as "The Kid," were reported named in true bills voted by the grand jury yesterday, charging them with the robbery of the Brewster home at 232 East Walton place on April 17, when $6,000 worth of jewels were taken.

Graham, who has been in Passavant hospital recovering from a stab wound received during the robbery, was taken into custody by the police last Tuesday following the arrest of "The Kid" by Sergt. Harry Donnelly of the chief's office.

"The Kid," said the police, admitted having been approached by a "butler from a gold coast home" with a view to mapping out a campaign of robberies of wealthy north side families. He was taken to the bedside of Graham in the hospital, where, it is said, Graham whispered him a warning to "blow the town." Despite repeated questioning by the police Graham still maintains his innocence.

THE KERNEL—THE STORY OF THE HAUNTED HOUSE AND THE HIDDEN TREASURE

TWO MORE GIRLS SEEK CASH FOR BROKEN HEARTS

Unabashed by the action of recent juries in disposing of the claims of jilted women seeking money in lieu of love, Miss Barbara Moser of Berne, Ind., yesterday filed suit for $50,000 damages against A. J. Harner, an oil salesman, with offices in the Railway Exchange building.

According to Attorney Hugh R. Porter, counsel for Miss Moser, the suit is the result of Harner's failure to redeem his alleged promises of marriage, said to have been made during a courtship at a Wisconsin resort.

Simultaneously, Miss Vinci Wasilinski, 3436 South Auburn avenue, appeared before a jury in Judge Joseph David's court to prosecute her suit for $5,000 heart balm against Lee Rodosky, chef at the Morrison hotel, whom she charges jilted her on the ground that he had become "converted to bolshevism, which does not tolerate marriage."

Being a Sheik's Wife Does Have Its Drawbacks

"THE SHEIK'S WIFE"

Produced by Vitagraph.
Directed by Henry-Roussell.
Presented at the Roosevelt theater.

THE CAST.

Estelle Graydon.............Emmy Lynn
Hadjid Ben Khedim........Marcel Vibert
Cassim Ben Khedim.........Albert Bras
Sir Thomas Powell........Gustav Bogaert
Charles Courtney..............Frank Medor
Ben el Kebil.............Thomas Thornton
Kablia.............................Alice Fille
Mohammed Ben Karl........Carl Fischer

By Mae Tinée.

Once a lady loved a sheik.
"Ah!" sighed she;
"I'll be yours if you'll be mine."
"Come!" said he.
So he took the lady off
to Ara-bee.

(The rest of this poem will be in prose.)

The beautiful flapper having flapped her approval of "The Sheik," so Vitagraph got a move on and issued "The Sheik's Wife." "The Sheik" was shown at the Roosevelt. "The Sheik's Wife" is being shown there. It is only fair to remind you, however, that the latter is not a sequel to the former and that in it Mr. Valentino does not appear.

The story is a hectic one and the picture is said to have been taken in Arabia. The plot centers around an English girl who marries a sheik educated in Europe and goes with him to his ain country. Here she encounters customs that are not her own, heartaches she had not dreamed of, and exciting episodes one of which almost separates her forever from her turbaned darling. The finish is a happy one, however, so if you decide to see the picture don't be worried on that account.

The all star cast is peopled with folks you will not recognize. The heroine is a blonde who wears a constant large smile until almost the end of the picture. The hero is rather an anæmic looking gentleman who looks in his many wrappings like he were suffering from a chill but trusts that he'll get over it. The desert sand is quite convincing, as are the horses ridden by the tribesmen.

Taken all in all, "The Sheik's Wife" is one of those pictures that will appeal more to the young, impressionable, and romantic high school girl than to any one else.

MEN'S FASHIONS

BY A. T. GALLICO.

Rivals in the Cravat World.

NEW YORK.—[Special Correspondence.]—The issue of knit ties versus cut silk will probably never be settled, for more than a question of fashion, it is an industrial rivalry. Manufacturers of the knitted variety will tell the fashion world that their product is the smartest and the most popular wear, while the makers of cut silk cravatings will condemn the product of their rivals as a far cry from the most desirable accessory of the well dressed man.

But as a matter of fact, the answer to the argument is for the layman merely a question of personal taste as

to which he will wear. A knit tie is, within certain limitations, quite as proper an adornment of the neck as one of cut silk. They are worn by a large percentage of men who are acknowledged masters of the art of dress. An important argument in favor of the knit tie is its extraordinary enduring qualities, which enables it, if it is of pure silk, to outlive several ties of the cut silk kind. But, as suggested, there are times when a knitted cravat is out of place. As an accompaniment to the business sack suit or sport attire it is in as good taste as its rival, but once outside the informal field, the knit tie must gracefully retire. With formal day and evening clothes it has no place.

Besides the limitation of occasion, there is to some extent that of design, although the industry is making rapid strides towards a pleasing variety in color combinations, weaves, patterns, figures, etc. But there is lacking the possibility of the dressy effect which a cut silk tie can achieve with satin backgrounds, satin stripes, and moires.

A PHENIX PRODUCT

Walnut Creams

Work "PHILADELPHIA" Cream Cheese and chopped olives into balls; flatten and press English Walnuts on top and bottom. A tasty new ideal. Only the real "PHILADELPHIA" will do for full flavor. Look for the brand on the package.

PHENIX CHEESE CO.
218 W. Ohio St.
Chicago

PHENIX
Means GOOD Cheese

HAROLD TEEN—GETS A LINE ON HIS RADIO WREN.

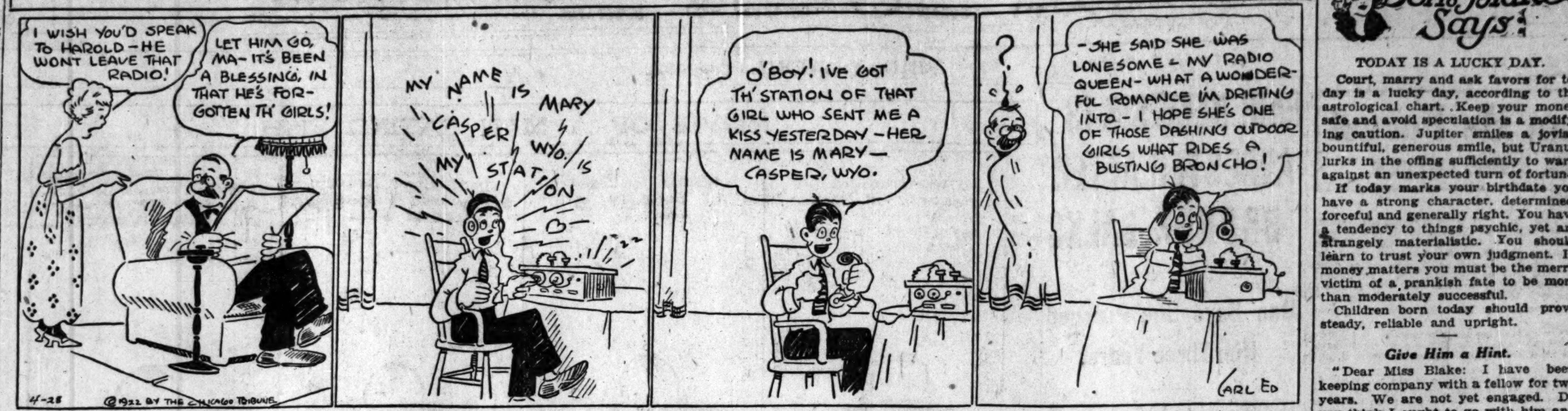

CLOSEUPS

Douglas MacLean was chosen as king of the annual Raisin day festival at Fresno, Cal.

It is stated that practically all the beaches in California will make their bow to the public in Universal's Robinson Crusoe, featuring Harry Meyers.

The various studios in California have been asked to send autographed photographs of stars, and other exhibits to an Australian cinema exposition to be held in Sydney, June 7, 8 and 9. It is thought that Mr. Chaplin's shoes, Mary Pickford's curls, Douglas Fairbanks' mustache, a lock of Mr. Valentino's hair and Harold Lloyd's glasses will number among the "other exhibits."

With the Hikers' Club.

The Prairie club walk for tomorrow will be from La Grange and Highlands to Western Springs. The long walk will be eight or nine miles, and the short walk six and one-half miles. The club will leave the C. B. & Q. Union depot at 1:35 o'clock. Expense 50 cents.

Bright Sayings of the Children

The Tribune will pay $1 for each childish saying printed. The story told must never have been printed in any magazine or paper. It is not possible to acknowledge or return unavailable contributions. Please write on one side of the paper. Address Bright Sayings to Aunty Bee, Tribune, Chicago.

Eleanor is a tomboy, and feels that everyone finds fault with her.

One day when she came home from school her aunt teasingly said, "The superintendent telephoned and said

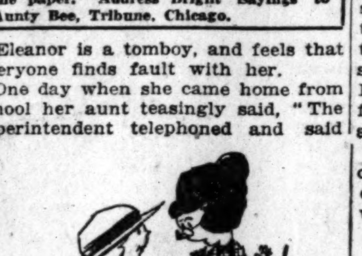

he'd have to give you a whipping if you didn't stop fighting with the boys."

Eleanor was nearly in tears in a minute. "Well," she said, "it was only a little fight and he started it." G. L.

Teacher was giving out the free seeds from the congressman, and Johnnie got a package of tomato seeds. "Teacher, please, my ma has plenty of tomatoes, kin I have some orange seeds?" he said. G. B. M.

EMBARRASSING MOMENTS

The Tribune will pay $1 for every letter published on "The Most Embarrassing Moment of My Life." Address Embarrassing Moments, Chicago Tribune. Write on one side of the paper. No manuscript returned.

Jimmie Has His Say.

Small Jimmie gained permission to dine with company one night by promising perfect silence; not a word was to come from his corner.

Almost as soon as the guests were seated I perceived that Jimmie was attempting to break into the conversation. As often as his lips opened to speak, I frowned and shook my head. Finally he pulled my sleeve and I was forced to ask him what he wanted to say.

Released from his promise, he exclaimed excitedly, "Look, mother. The cat's on the sideboard licking the whipped cream off the cake!" D. B.

Always in Good Humor.

Reggie didn't know much about driving a car. In fact he was just learning to run his. He really ought not to have asked me to go out with him so soon, but, of course, I accepted. Every one always does what Reggie asks. He has a smiling way with him that's hard to refuse.

We spun along bravely for some time, breaking the speed limit in a zigzag fashion. So long as we broke nothing else, everything promised to go well, though I felt my nerves dancing up and down with the excitement and danger. At last one of the tires burst with a deafening report.

The explosion was nothing to my outburst, "Reggie," I cried, "O, Reggie, don't you wish there was a man around!"

My first real liking for Reggie dates from the moment that followed. He had the kindness and good humor to laugh with me, not at me. Incidentally, he knew more about tires than I thought he did. He replaced that worthless one in a twinkling. F. K.

TRIBUNE COOK BOOK

BY JANE EDDINGTON.

Near Russian Cabbage Soup.

A tablespoon or two of thickening may give an effect which will make an eater think he is eating something wonderfully more nourishing than the same combination would be without that bit of thickening, something in calories amounting to little, in protein amounting to nothing, and which has only the most distant suggestion of a vitamine. That thickening may sometimes be a potato, all or part, which has vitamines to spare, a valuable type, but an infinitessimal amount of protein, etc. The fat gives the calories in the following, the potato and flour the thickening, and vegetables overflow with vitamines, especially in such a dish as this imitation Borsch soup:

Cut up a sixth of a pound of salt pork into squares, gently render the fat from it, preferably in the kettle in which the soup is to be cooked. In that fat gently stew, without coloring, two sliced onions for about five minutes, then put in three medium carrots sliced thin, and stir into fat, then one-fourth cup or a little more of flour, stirring it until it is smooth and well mingled with the fat and the other ingredients.

Add one quart and a half of water and stir the whole until the liquid thickens. Add one small cabbage from which the leaves have been removed one by one, and cut in nice squares. Slice the stem part thin and use it. Simmer this for three-fourths of an hour, then add one sliced potato, or two, if you like, and one fresh tomato cut in small pieces. Cook for one-half hour longer. Beets are also combined with cabbage in the Russian soups, which are probably made in as many different ways as there are cooks. The thickening makes them seem most substantial and the fat makes them so.

DAILY HOROSCOPE

Doris Blake Says:

TODAY IS A LUCKY DAY.

Court, marry and ask favors for today is a lucky day, according to the astrological chart. Keep your money safe and avoid speculation is a modifying caution. Jupiter smiles a jovial, bountiful, generous smile, but Uranus lurks in the offing sufficiently to warn against an unexpected turn of fortune.

If today marks your birthdate you have a strong character, determined, forceful and generally right. You have a tendency to things psychic, yet are strangely materialistic. You should learn to trust your own judgment. In money matters you must be the merry victim of a prankish fate to be more than moderately successful.

Children born today should prove steady, reliable and upright.

Give Him a Hint.

"Dear Miss Blake: I have been keeping company with a fellow for two years. We are not yet engaged. Do you think I ought to go with him and pick out what I want for my birthday, or should I let him use his own judgment? I shall be greatly relieved if you could help me decide this question. PUZZLED."

You might make matters easier for him and happier for yourself by giving him a hint as to what you would like. Choosing a gift is a hard job at best, so any little lift is more than welcome.

Poslam drives itching eczema away

Think what it would mean to you to know the wonderful, soothing, cooling Poslam comfort. Why don't you get a 50c box and begin treatment tonight? You can tell by its very *smell* that it is going to do good. The first *touch* usually gives relief, and almost overnight the eruption begins to disappear. Poslam Soap helps this treatment greatly.

50c

Blauner Bros. & Co.
NEW YORK
Offer
One Thousand
Ladies' and Misses' Coats, Capes, Wraps and Long Tailored Suits
To Retail from
12.75 to 49.75
TODAY ONLY
Room 348, Palmer House
No Goods at Retail

Subscribe for The Tribune

Re-elect Mrs. C...
President o...
Woman's E...

Mrs. Edward I. Cudahy ... ed president of the Woma... at the annual meeting h... day at the Woman's A... The other new officers a... president, Mrs. James W... second vice president, ... Lihme; third vice preside... ert Dunham; correspondi... Miss Helen Gurley; re... tary, Mrs. Earle H. ... urer, Mrs. Eugene Talb... man of the finance com... John W. Gary. It is said... paid to consigners last ye...

The annual spring sal... change will be held nex... in the Crystal ballroom ... stone from 9 to 5 o'clock. ... will be in charge, assisted... members. Among the m... things to be exhibited ... women's and children's ... hats, infants' wear, boud... including taffeta covered... ble sets, lamp shades, ... home made jellies and ca...

Margery Maxwell, sop... Granville, baritone, and ... cellist, will give the pr... cien Muratore's place a... for the benefit of the A... caise Sunday afternoon ... at the Auditorium thea... desiring a refund may se... theater box office.

There will be a card p... ernoon at 2 o'clock at ... hotel for the benefit o... station of the Infant ... ciety of Chicago under ... of the Twenty-third wa... the Woman's City club... liam Westerlund is cha... committee on arrangem... those who will have lunch... the party are Mrs. Jose... Mrs. A. J. Ochsner, M... Olson, Mrs. Westerlund, ... H. Pryn Jr., and Mrs. Ira...

Mrs. Henry L. Gildd... George A. Mason are gi... eon today at the Mora... the members of the H... committee of the Arden... ciation. Plans will be ... the drive to be conduct... Shore early in May.

The Ferry Hall Alumn... will give a benefit brid... afternoon at 2:30 o'clock... dence of Mrs. George F... 1106 Judson avenue, Ev... proceeds will go to th... fund.

Mrs. Benjamin F. Tay... Schiller street is giving a... her guest, Mrs. George H... Orleans.

Mr. and Mrs. Henry F... move on May 1 from 61 E... to 1355 North State stre... formerly occupied by th... sons.

Mrs. Clifford Arrick o... is in Washington, D. C... son, Clifford Arrick III... school there. Mrs. Arri... the month of May with ... Mrs. James M. Walker, ...

* *

WASHINGTON S...

Washington, D. C., A... cial.]—The ambassador ... De Alencar, was the gu... honor the secretary of th... bassy and Signora Geisse... a dinner this evening.

Mrs. Henry F. Dimock... ner this evening for a ... pany in honor of the fo... of Switzerland here, Dr. ... who is on a visit to this...

Mrs. Medill McCormick... for delegates attending t... American Penwomen co... afternoon at her home, ... Northwest, the delegates... assisting her.

Col. Thomas W. B... United States minister to ... Mrs. Birch are at the Sh...

* *

Americans in E...

[Chicago Tribune Foreign N...

BERLIN, April 27.—T... have registered at the B... THE CHICAGO TRIBUNE: ... Congressman and Mrs. F... former Judge and Mrs. T... tano, Mr. and Mrs. O... L. M. Beale, I. J. Dohert... kan, and C. J. Tibbetts; ... John Wheater and I. M. ... Los Angeles, J. Wisenber... timore, Leon S. Coblens. ...

* *

Aid Sorority F...

The Chicago alumna... Delta sorority will give a... this evening at the S... hotel for the benefit o... erect a sorority house at ... university.

* *

Delta U. Ball T...

The annual ball of the ... Upsilon Alumni club f... graduate chapters of th... the University of Chicag... western university will ... Drake hotel tonight.

ANSWER TO ETI... PROBLEM...

Do not talk when you ... your mouth.

MOTION PICTURE DIRECTORY

DOWNTOWN

JONES, LINICK & SCHAEFER
RANDOLPH
STATE and RANDOLPH
8:30 A.M. Continuous 12 P.M.
LAST TIMES TODAY!
The Sheik's Wife
A MASSIVE and spectacular romance of desert sands; of the passionate, overwhelming love of an English girl for an Arab prince.
'The Sheik' Was a Success! 'The Sheik's Wife' Is a Riot!
—BEGINNING TOMORROW—
Marion Davies
IN THE FIRST SHOWING OF HER LATEST PARAMOUNT ::
'Beauty's Worth'

ASCHER'S
ROOSEVELT
STATE near WAS... ...FIELD'S
CONTINUOUS ... P.M.
AGNES AYERS
JACK HOLT
in
BOUGHT AND PAID FOR
From the Smashing Stage Success by George Broadhurst
ROUND 4 of H. C. Witwer's Collier Series
THE LEATHER PUSHERS
COMING SUNDAY
AMERICA'S GREATEST SUCCESSES
—PARAMOUNT REVIEW WEEK—
SEVEN DAYS—SEVEN PICTURES
"THE MIRACLE MAN"
"DR. JEKYLL and MR. HYDE"
"OLD WIVES FOR NEW"
"ON WITH THE DANCE"
"DON'T CHANGE YOUR HUSBAND"
"BEHOLD MY WIFE!"
"MALE AND FEMALE"

BALABAN & KATZ
CHICAGO
STATE ST. BETWEEN LAKE & RANDOLPH
When a 5th Ave. **'Flapper'**
MEETS A BULL FIGHTER in sunny Spain, you'd better be on hand
Mae Murray
at her loveliest and liveliest
"FASCINATION"
ALL-STAR Supporting Cast
Massive Art Specialties
All-Surpassing Show
Morning De Luxe Show to 1 P. M. 39c
Don't Miss Our SYMPHONY CONCERT Sunday Noon
—COMING MONDAY—
Tom Meighan
With LEATRICE JOY in
"THE BACHELOR DADDY"
By Edward Peple

JONES, LINICK & SCHAEFER
ORPHEUM STATE at MONROE
8 A. M.—CONTINUOUS—12 P. M.
EXCLUSIVE SHOWING
Mabel Normand
In Her Latest Comedy Feature Picture
"HEAD OVER HEELS"
Coming Sunday | "BOUGHT AND PAID FOR" JACK HOLT & AGNES AYRES

STATE-LAKE ORPHEUM CIRCUIT
VAUDEVILLE—EXCLUSIVE PHOTOPLAYS
Eugene O'Brien
"CHANNING OF THE NORTHWEST"
At 11:15 a.m., 2:05, 4:50, 7:30 & 10:30 p.m.

CASTLE STATE at MADISON
WILLIAM FARNUM IN LAST TIMES TODAY
"Temptations of the Stage"

JONES, LINICK & SCHAEFER
ROSE 63 West Madison
EXCLUSIVE SHOWING
"Queen of the Turf"—All Star Cast

Subscribe for The Tribune.

NORTH

LUBLINER & TRINZ
PANTHEON
SHERIDAN RD. at WILSON
CECIL B. DeMILLE'S ELABORATE PRODUCTION
"FOOLS' PARADISE"
WITH DOROTHY DALTON, CONRAD NAGLE & MILDRED HARRIS
& MACK SENETT'S LATEST COMEDY "BY HECK"
& PANTHEON SYMPHONY ENSEMBLE
CONTINUOUS DAILY 2 P.M. to 11:30 P.M.
COMING MONDAY
BIG DOUBLE FEATURE PROGRAM
Harold Lloyd
—in—
'A SAILOR MADE MAN'
And CLARA KIMBALL YOUNG in "Charge It"

KEYSTONE
3912 SHERIDAN ROAD
WESLEY BARRY "SCHOOL DAYS"
—Starting Next Monday for Four (4) Days—
FOOLISH WIVES

DE LUXE ON WILSON AVE. AT "L" STATION
—DOUBLE FEATURE PROGRAM—
BEBE DANIELS in "A GAME CHICKEN"
EUGENE O'BRIEN in "Prophet's Paradise"

JULIAN 918 BELMONT AVE. MATINEE DAILY
RICHARD BARTHELMESS
"The Seventh Day"—Also Sennett Comedy

BUGG LINCOLN AND ROBEY Cont. 1:30 to 11
ALMA RUBENS
"FIND THE WOMAN"

BRYN MAWR Bryn Mawr at 'L' Sta.
Double Feature Program
DORIS MAY in "BOY CRAZY"
MARJORIE DAW in "FIFTY CANDLES"
Concert Orchestra—Sam Levitan, Conductor

BUCKINGHAM 3319 N. CLARK ST.
NAZIMOVA
"A DOLL'S HOUSE"

WINDSOR CLARK NEAR DIVISION Cont. 1:30 to 11 P. M.
Constance Talmadge, "Polly of the Follies"
Comedy, "The Rain Makers"—Stage Offerings

NEW CLARK Clark nr. Wilson Ave.
RODOLF VALENTINO
in "MORAN OF THE LADY LETTY"

DEARBORN DIVISION & DEARBORN
JEAN PAIGE in "THE PRODIGAL JUDGE"

LAKE SHORE Broadway at Belmont 7 to 11 P. M.
EUGENE O'BRIEN in "Prophet's Paradise"

EASTERLY Lincoln & Diversey Pkwy. —6:30 to 11 P. M.—
Gaston Glass, 'Cameron of the Royal Mounted'

ASCHER'S

CHATEAU Broadway and Grace Street
CONSTANCE TALMADGE
"POLLY OF THE FOLLIES"
5—BIG VAUDEVILLE ACTS—5

ADELPHI 7070 N. Clark St. Cor. Estes Ave.
CONSTANCE TALMADGE in "POLLY OF THE FOLLIES"
Also Mack Sennett's "By Heck"

CALO Clark Street and Balmoral Ave.
ELAINE HAMMERSTEIN
"RECKLESS YOUTH"

LANE COURT Clark and Center Streets
ALMA RUBENS in
"FIND THE WOMAN"

ROSEWOOD Montrose Blvd. at Lincoln St.
RICHARD BARTHELMESS in
"THE SEVENTH DAY"
"Community Festival"

NORTH

REGENT Sheridan Road at Pratt Blvd
ALMA RUBENS in "FIND THE WOMAN"

ARGMORE Argyle and Kenmore Aves.
CULLEN LANDIS in "WATCH YOUR STEP"

LUBLINER & TRINZ AMUSEMENT CENTERS

COVENT GARDEN 2653 N. Clark St. Matinee Daily
CONSTANCE TALMADGE
"POLLY OF THE FOLLIES"

BIOGRAPH 2433 Lincoln Avenue Matinee Daily
RICHARD BARTHELMESS
"THE SEVENTH DAY"

VITAGRAPH 3133 Lincoln Avenue Matinee Daily
FOOLISH WIVES
By and with VON STROHEIM

KNICKERBOCKER 6217 Broadway Matinee Daily
CONSTANCE TALMADGE
"POLLY OF THE FOLLIES"
MACK SENNETT'S "BY HECK"

PERSHING Lincoln and Wilson Matinee Daily
RICHARD BARTHELMESS
"THE SEVENTH DAY"

LAKESIDE 4730 Sheridan Road Matinee Daily
CONSTANCE TALMADGE
"POLLY OF THE FOLLIES"

ELLANTEE Devon and Clark 6:30 Cont. to 11 P. M.
ALMA RUBENS HARRISON FORD
"FIND THE WOMAN"

NORTH

BALABAN & KATZ
RIVIERA
BROADWAY & LAWRENCE
A Refreshing Novelty and a Plunging Hit Featuring
'Strongheart'
THE WONDER DOG
"The Silent Call"
A Love Drama of the Sierras
BUSTER KEATON in 'Cops'
SATURDAY and SUNDAY MATINEE at 1 P. M.
—COMING MONDAY—
NORMA TALMADGE
at her most beautiful and in her greatest drama
"Smilin' Through"

PANORAMA
717 SHERIDAN ROAD
Lewis Stone "The Rosary"
Jane Novak
—Coming Next Monday—
FOOLISH WIVES

HOWARD N. W. "L" STATION AT HOWARD
The World Famous Play
"THE ROSARY"
Jane Novak-Lewis Stone

SOUTH

JACKSON PARK 6711 Stony Island Ave.
—LAST TIMES TODAY—
WINCHELL SMITH'S Great American Play
"Turn to the Right"
—ALSO—
"The Leather Pushers" Round 3

HARVARD 63RD AT HARVARD Matinee and Night
CONSTANCE TALMADGE
"POLLY OF THE FOLLIES"

MICHIGAN GARFIELD & MICHIGAN MATINEE DAILY
Constance Talmadge, "Polly of the Follies"
Also MACK SENNETT'S "BY HECK"

DREXEL 858 E. 63rd St.—Block East of Cottage Grove
Gloria Swanson, "Her Husband's Trademark"

ASCHER'S

WEST ENGLEWOOD 63d and Ashland
ETHEL CLAYTON in
"THE CRADLE"
5—Acts Vaudeville—5

COLUMBUS Ashland Avenue at 63d Street
COLLEEN MOORE in "COME ON OVER"

COMMERCIAL 92d Street and Commercial Ave.
ELAINE HAMMERSTEIN
"RECKLESS YOUTH"
Also Harold Lloyd in "The Goat"
Irma Glen's Orchestra—10 Symphony Artists And Specialties

COSMOPOLITAN 79th and Halsted Sts.
ALICE LAKE in "KISSES"

FROLIC 55th Street and Ellis Avenue
ETHEL CLAYTON in
"THE CRADLE"
Also Harold Lloyd in "Take a Chance"

KENWOOD 1225 East 47th Street
ETHEL CLAYTON in
"THE CRADLE"
Harold Lloyd in "Take a Chance"

METROPOLITAN 47th St. and Grand Blvd.
ETHEL CLAYTON in
"THE CRADLE"
Harold Lloyd—"By the Sad Sea Waves"

OAKLAND SQ. Drexel and Oakwood Blvds.
ELAINE HAMMERSTEIN
"RECKLESS YOUTH"

PEERLESS Oakwood and Grand Blvds.
NAZIMOVA in "A DOLL'S HOUSE"
Also Mack Sennett's "Be Reasonable"

SOUTH

BALABAN & KATZ
TIVOLI
COTTAGE GROVE & 63 ST.
The Finest and Safest Theater in the World
A RECORD MAKING SHOW
With the Wonder Dog
'Strongheart'
In the Sierra love drama
"The Silent Call"
Buster Keaton in 'Cops'
Benson Dance Orchestra
Roy Bargy, Dir.
Matinee Sunday 1 P. M.
COMING MONDAY
NORMA TALMADGE
In the one picture you will see twice
'Smilin' Through'

STRATFORD
63RD NEAR HALSTED
"FOOLS' PARADISE"
With Dorothy Dalton, Mildred Harris, Theodore Kosloff, Conrad Nagel.
MARIO CARBONI, Celebrated Baritone
EDMUND FITCH at the Organ
STRATFORD ORCHESTRA
Coming Sunday—HAROLD LLOYD in "A SAILOR MADE MAN"
And ELAINE HAMMERSTEIN in "RECKLESS YOUTH"

WOODLAWN
63RD at Drexel
Cecil B. DeMille's Production
'Fool's Paradise'
With Dorothy Dalton, Conrad Nagel, Mildred Harris, Theodore Kosloff, Julia Faye.
Coming Next Sun. Big Double Bill
HAROLD LLOYD in
'A SAILOR MADE MAN'
ELAINE HAMMERSTEIN in
"RECKLESS YOUTH"

VISTA Cottage Grove Ave. at 47th
JEAN PAIGE, "The Prodigal Judge"
Also LARRY SEMON in "THE SHOW"

HYDE PARK 5314 LAKE PARK AVE.
DOUBLE FEATURE
"BACK PAY"—ALL-STAR CAST
Also Round 3 "THE LEATHER PUSHERS"

PRAIRIE GARDEN 5748 Prairie Ave.
Double Feature
Herbert Rawlinson, "The Wakefield Case"
DORIS MAY in "BOY CRAZY"

SHAKESPEARE 43RD AND ELLIS
WESLEY BARRY in "SCHOOL DAYS"

NEW PARK 51ST and CALUMET
BIG SONG REVUE
Also Mary Alden, "Man with Two Mothers"

NEW REGENT Halsted at 69th St.
RICHARD BARTHELMESS, "The 7th Day"

VERNON 61ST and VERNON AVE.
BERT LYTELL, "THE FACE BETWEEN"

KIMBARK 6240 KIMBARK AVE.
BERT LYTELL, "THE FACE BETWEEN"

ROSELAND-STATE Michigan Ave. at 110th Place
WALLACE REID in "THE CHAMPION"

SOUTH

HARPER HARPER AVE. AT 53RD Matinee and Night
JEAN PAIGE
"The Prodigal Judge"
Also LARRY SEMON in "THE SHOW"
LATEST NEWS

LEXINGTON 1162 E. 63D STREET
REX INGRAM'S "Turn to the Right"
Also Latest Mack Sennett Comedy—A Scream

WEST

BALABAN & KATZ
CENTRAL PARK
3531 ROOSEVELT RD. (W. 12th ST.)
VON STROHEIM'S MILLION DOLLAR SPECTACLE
of Love, Splendor, Silks, Folly in Tempting, Ruinous, Dazzling MONTE CARLO
"FOOLISH WIVES"
Owing to the length of this powerful feature, Jazz Nights this week will be omitted.

MARSHALL SQUARE 22nd St. and Marshall Blvd.
RAGTIME REVIEW
5—Standard Acts of Vaudeville—5
—ALSO—
ETHEL CLAYTON in "The Cradle"
Coming Monday—"FOOL'S PARADISE"

BROADWAY STRAND Roosevelt Rd. at Paulina
—TODAY AND TOMORROW—
ETHEL CLAYTON
—IN—
"THE CRADLE"

ASHLAND MADISON STREET NEAR ASHLAND BOULEVARD
HOPE HAMPTON in "STAR DUST"

NEW VIRGINIA MADISON ST. AT HALSTED
MAE MURRAY in "PEACOCK ALLEY"

GOLD 3411 ROOSEVELT ROAD
DOUBLE FEATURE PROGRAM
"Money to Burn" and "The Fire Bride"

THALIA 18TH AT ALLPORT ST Tonight 6 to 11
Sam Herman's Song Revue—Also Latest Feature

KEDZIE ANNEX 3210 W. Madison
"THE ROSARY"—SPECIAL PRODUCTION

MADLIN MADISON STREET NEAR LINCOLN STREET
CABERIA WITH MACISTE

LUBLINER & TRINZ AMUSEMENT CENTERS

PARAMOUNT 2646 Milwaukee Ave. Matinee Daily
LAST TIMES TODAY
FOOLISH WIVES
By and with VON STROHEIM

WILSON Madison and Western Matinee Daily
FRANKLYN FARNUM
"SO THIS IS ARIZONA"
WILLIAM RUSSELL
"MONEY TO BURN"

WEST END 121 N. Cicero Avenue Matinee Daily
FOOLISH WIVES
By and with VON STROHEIM

MADISON SQUARE 4733 Madison
6:30 Continuous to 11
WANDA HAWLEY
"BOBBED HAIR"

CRAWFORD Crawford and Madison Matinee Daily
LAST TIMES TODAY
FOOLISH WIVES
By and with VON STROHEIM

LOGAN SQUARE Milwaukee Ave. at Logan Square
6:30 Continuous to 12
RICHARD BARTHELMESS
"THE SEVENTH DAY"
And 5—BIG VAUDEVILLE ACTS—5

WEST

LUBLINER & TRINZ
SENATE
MADISON at KEDZIE
CECIL B. DeMILLE'S ELABORATE PRODUCTION
"FOOLS' PARADISE"
WITH DOROTHY DALTON, CONRAD NAGLE & MILDRED HARRIS
& MACK SENETT'S LATEST COMEDY "BY HECK"
& PAUL BIESE AND HIS NOVELTY ORCHESTRA
CONTINUOUS DAILY 2 P.M. to 11:30 P.M.
COMING MONDAY
BIG DOUBLE FEATURE PROGRAM
Harold Lloyd
—in—
'A SAILOR MADE MAN'
And CLARA K. YOUNG in "CHARGE IT"

HAMLIN
Matinee Daily—Continuous 2 to 11:30
WILLIAM FARNUM
"A Stage Romance"
HAMLIN SYMPHONY ORCHESTRA
3826-36 W. MADISON ST.

NORTHWEST

CRYSTAL
NORTH AVENUE AT WASHTENAW
Matinee Daily 2 P. M.
WESLEY BARRY
"School Days"
Johnny Hines Comedy
"TORCHY & ORANGE BLOSSOMS"
Coming Next Monday
Foolish Wives

IRVING Irving Pk. Blvd. & Crawford
—Double Feature Program—
RICHARD BARTHELMESS
"THE SEVENTH DAY"
—ALSO—
EILEEN PERCY "WHATEVER SHE WANTS"
STARTING SUNDAY—"FOOLISH WIVES"

SEAVER & ZAHLER
COMMODORE 3105 Irving Park Blvd. —7 to 11 P. M.—
ALMA RUBENS
"FIND THE WOMAN"
HAROLD LLOYD in "NEVER WEAKEN"
News—Prizma Commodore Orchestra
Coming Monday—"FOOL'S PARADISE"

MILFORD 3311 N. CRAWFORD
"TURN TO THE RIGHT"

ASCHER'S

CROWN Division Street at Ashland Avenue
RICHARD BARTHELMESS in "THE SEVENTH DAY"
Sam Herman's Song Revue

PORTAGE PK. Milwaukee Ave. at Irving Park Blvd.
RICHARD BARTHELMESS in "THE SEVENTH DAY"
BIG JAZZ NIGHT
Arnie Hand's Famous Symphony Orchestra

TERMINAL Lawrence and Spaulding
ELAINE HAMMERSTEIN
"RECKLESS YOUTH"

AUSTIN

PLAISANCE 466 N. Parkside Avenue at Lake St.—Mat. Today
DORIS MAY
"BOY CRAZY"

FOREST PARK

FOREST PARK Des Plaines Ave. & W. Madison St.
DOROTHY DALTON and CONRAD NAGEL
"FOOL'S PARADISE"
VAUDEVILLE

OAK PARK

OAK PARK Wisconsin Ave. 1 Blk. So. "L" Station. Mat. Daily
WANDA HAWLEY in "BOBBED HAIR"

Poslam drives itching eczema away

Think what it would mean to you to know the wonderful, soothing, cooling Poslam comfort. Why don't you get a 50c box and begin treatment tonight? You can tell by its very *smell* that it is going to do good. The first *touch* usually gives relief, and almost overnight the eruption begins to disappear. Poslam Soap helps this treatment greatly.

50¢ at druggists

Blauner Bros. & Co.
NEW YORK
Offer
One Thousand
Ladies' and Misses'
Coats, Capes, Wraps
and
Long Tailored Suits
To Retail from
12.75 to 49.75
TODAY ONLY
Room 348, Palmer House
No Goods at Retail

Subscribe for The Tribune

WEST
LUBLINER & TRINZ
SENATE
MADISON at KEDZIE
CECIL B. DEMILLE'S ELABORATE PRODUCTION
"FOOLS PARADISE"
WITH
DOROTHY DALTON
CONRAD NAGLE &
MILDRED HARRIS
&
MACK SENETT'S LATEST COMEDY "BY HECK"
&
PAUL BIESE AND HIS NOVELTY ORCHESTRA
CONTINUOUS DAILY 2 PM to 11:30 PM
COMING MONDAY BIG DOUBLE FEATURE PROGRAM
Harold Lloyd
—in—
"A SAILOR MADE MAN"
And CLARA K. YOUNG in "CHARGE IT"

HAMLIN
Matinee Daily—Continuous 2 to 11:30
WILLIAM FARNUM
"A Stage Romance"
HAMLIN SYMPHONY ORCHESTRA
3826-36 W. MADISON ST.

NORTHWEST
CRYSTAL
NORTH AVENUE AT WASHTENAW
Matinee Daily 2 P. M.
WESLEY BARRY
"School Days"
Johnny Hines Comedy
"TORCHY & ORANGE BLOSSOMS"
Coming Next Monday
Foolish Wives

...NG Irving Pk. Blvd. & Crawford
...ouble Feature Program—
...HARD BARTHELMESS
"THE SEVENTH DAY"
—ALSO—
...EEN PERCY "WHATEVER SHE WANTS"
...TING SUNDAY—"FOOLISH WIVES"

SEAVER & ZAHLER
...MODORE 3105 Irving Park Blvd. —7 to 11 P. M.—
...LMA RUBENS
"FIND THE WOMAN"
...LD LLOYD in "NEVER WEAKEN"
...ws—Prizma Commodore Orchestra
...ing Monday—"FOOL'S PARADISE"

...ORD 3311 N. CRAWFORD
"TURN TO THE RIGHT"

...SCHERS
...OWN Division Street at Ashland Avenue
RICHARD BARTHELMESS in "THE SEVENTH DAY"
Sam Herman's Song Revue
...RTAGE PK. Milwaukee Ave. at Irving Park Blvd.
RICHARD BARTHELMESS in "THE SEVENTH DAY"
BIG JAZZ NIGHT
Hand's Famous Symphony Orchestra
...MINAL Lawrence and Spaulding
ELAINE HAMMERSTEIN
"RECKLESS YOUTH"

AUSTIN
...ANCE 466 N. Parkside Avenue at Lake St.—Mat. Today
DORIS MAY
"BOY CRAZY"

FOREST PARK
...ST PARK Des Plaines Ave. & W. Madison St.
...Y DALTON and CONRAD NAGEL
"FOOL'S PARADISE"
VAUDEVILLE

OAK PARK
...ARK Wisconsin Ave., 1 Blk. So. "L" Station. Mat. Daily
...A HAWLEY in "BOBBED HAIR"

Re-elect Mrs. Cudahy President of the Woman's Exchange

Mrs. Edward I. Cudahy was reëlected president of the Woman's Exchange at the annual meeting held last Monday at the Woman's Athletic club. The other new officers are: First vice president, Mrs. James Ward Thorne; second vice president, Mrs. C. Bai Lihme; third vice president, Mrs. Robert Dunham; corresponding secretary, Miss Helen Gurley; recording secretary, Mrs. Earle H. Reynolds; treasurer, Mrs. Eugene Talbot Jr.; chairman of the finance committee, Mrs. John W. Gary. It is said $155,000 was paid to consigners last year.

The annual spring sale of the Exchange will be held next Wednesday in the Crystal ballroom of the Blackstone from 9 to 5 o'clock. Mrs. Cudahy will be in charge, assisted by the board members. Among the many beautiful things to be exhibited and sold are women's and children's dresses and hats, infants' wear, boudoir novelties, including taffeta covered dressing table sets, lamp shades, and delicious home made jellies and cakes.

Margery Maxwell, soprano; Normal Granville, baritone, and Vera Poppe, cellist, will give the program in Lucien Muratore's place at the concert for the benefit of the Alliance Française Sunday afternoon at 3:30 o'clock at the Auditorium theater. Persons desiring a refund may secure it at the theater box office.

There will be a card party this afternoon at 2 o'clock at the Parkway hotel for the benefit of the Osgood station of the Infant Welfare Society of Chicago under the auspices of the Twenty-third ward branch of the Woman's City club. Mrs. William Westerlund is chairman of the committee on arrangements. Among those who will have luncheon preceding the party are Mrs. Joseph T. Bowen, Mrs. A. J. Ochsner, Mrs. Edwin A. Olson, Mrs. Westerlund, Mrs. William H. Pryn Jr., and Mrs. Ira Couch Wood.

Mrs. Henry L. Glidden and Mrs. George A. Mason are giving a luncheon today at the Moraine hotel for the members of the Highland Park committee of the Arden Shore association. Plans will be completed for the drive to be conducted for Arden Shore early in May.

The Ferry Hall Alumnae association will give a benefit bridge party this afternoon at 2:30 o'clock at the residence of Mrs. George R. Brown Jr., 1106 Judson avenue, Evanston. The proceeds will go to the scholarship fund.

Mrs. Benjamin F. Taylor of 10 East Schiller street is giving a tea today for her guest, Mrs. George H. Pratt of New Orleans.

Mr. and Mrs. Henry Faurot Jr. will move on May 1 from 61 East Elm street to 1355 North State street, the house formerly occupied by the Julian Masons.

Mrs. Clifford Arrick of the Webster is in Washington, D. C., visiting her son, Clifford Arrick III, who is in school there. Mrs. Arrick will spend the month of May with her daughter, Mrs. James M. Walker, in Boston.

* *

WASHINGTON SOCIETY

Washington, D. C., April 27.—[Special.]—The ambassador of Brazil, Mr. De Alencar, was the guest in whose honor the secretary of the Italian embassy and Signora Geisser Celesia gave a dinner this evening.

Mrs. Henry F. Dimock gave a dinner this evening for a notable company in honor of the former minister of Switzerland here, Dr. Hans Sulzer, who is on a visit to this country.

Mrs. Medill McCormick gave a tea for delegates attending the League of American Penwomen convention this afternoon at her home, 1801 F street Northwest, the delegates from Illinois assisting her.

Col. Thomas. W. Birch, retiring United States minister to Portugal, and Mrs. Birch are at the Shoreham.

* *

Americans in Europe.

[Chicago Tribune Foreign News Service.]

BERLIN, April 27.—The following have registered at the Berlin office of THE CHICAGO TRIBUNE: Chicagoans, Congressman and Mrs. Fred A. Britten, former Judge and Mrs. Theodore Brentano, Mr. and Mrs. Oscar Spindler, L. M. Beale, I. J. Doherty, Lipman Elkan, and C. J. Tibbetts; New Yorkers, John Wheater and I. M. Thomas; from Los Angeles, J. Wisenberger; from Baltimore, Leon S. Coblens.

* *

Aid Sorority Fund.

The Chicago alumnae of Alpha Xi Delta sorority will give a formal dance this evening at the Sheridan Plaza hotel for the benefit of the fund to erect a sorority house at Northwestern university.

* *

Delta U. Ball Tonight.

The annual ball of the Chicago Delta Upsilon Alumni club for the undergraduate chapters of the fraternity at the University of Chicago and Northwestern university will be held at the Drake hotel tonight.

ANSWER TO ETIQUETTE PROBLEM

Do not talk when you have food in your mouth.

"Success is propelled by energy, not by wishes."—*W. J. G. MUMME, Student, 2937 S. Michigan Ave., Chicago.*

The Tribune awards Mr. Mumme $5 for the above and will pay hereafter $5 each day for the best motto submitted by a reader. Address "Mottoes," care The Tribune. Please state occupation.

WINNIE WINKLE, THE BREADWINNER. If He Can Get It

AIDS CHARITY

MRS. CHARLES H. MORSE JR.
[Drake Photo.]

Mrs. Charles Hosmer Morse Jr., is one of the boxholders for a concert to be given this afternoon at 3 o'clock at the Blackstone for the benefit of St. Luke's hospital. Mme. Claire Dux and Edna Richolson Sollitt will give the program. Among others who will have boxes are Mrs. A. Watson Armour, Mrs. John Borden, Mrs. Hathaway Watson, Mrs. Chauncey B. Borland, Mrs. Edward L. Ryerson, Mrs. Rockefeller McCormick, Mrs. Addison Stillwell, and Miss Ethel Wrenn.

Press Association of State Meets Here

A meeting of officers and delegates to the Illinois Press association, preliminary to the opening of the convention which starts today, was held yesterday at the Hotel Morrison followed by a sightseeing trip about Chicago.

The association, the membership of which is made up of editors and publishers of country newspapers outside Chicago, will open their convention this morning. A luncheon in their honor has been arranged by C. H. Collins, secretary of the Printers' Supply Men's Club of Chicago.

The president of the association is Benjamin S. Herbert of Milwaukee, editor and owner of the Printer-Journalist.

Rev. H. A. O'Kelley Is Honored by the Pope

Streator, Ill., April 27.—[Special.]—The Rev. H. A. O'Kelley, for forty years Catholic pastor here, was notified today by cable from Rome of his appointment as domestic prelate to the pope with rank of monsignor. The investiture will take place in June. Father O'Kelley was the second to be ordained priest by the late Archbishop Spalding after the latter was made head of the then newly created Peoria diocese in the early '70s. The Streator priest was prominently mentioned as successor to Bishop Spalding when he retired.

* *

NEW YORK SOCIETY

New York, April 27.—[Special.]—Plans have been completed for the marriage of Miss Alida Stewart Carter, daughter of Dr. and Mrs. Herbert S. Carter and William MacDonough Agar, son of Mr. and Mrs. John G. Agar, which will take place on the afternoon of May 6, at the home of the bride's parents, 170 West 59th street.

The wedding of Miss Henrietta McBrayer Bartlett, daughter of Mrs. Thomas M. Taylor of 468 Riverside drive, and Branch Price Kerfott took place last evening at the Hotel Plaza.

Mrs. Hamilton McK. Twombly and her daughter, Miss Ruth Vanderbilt Twombly, have gone to their country estate, Florham, at Convent, N. J., for the remainder of the spring season.

* *

Club Elects Officers.

The annual meeting and election of officers of the Women's Allied Drug club was held yesterday at the Morrison hotel. The following officers were elected: President, Mrs. John W. Blacklidge; first vice president, Mrs. George P. Miller; second vice president, Mrs. Thomas P. Quinn; recording secretary, Mrs. C. H. Weilenberg; corresponding secretary, Mrs. Charles Jones; treasurer, Mrs. Edward Headman.

* *

Lectures on "Brazil."

Robert Henry Becker will deliver an illustrated lecture on "Camps and Cruises in Brazil" this evening at 8:15 o'clock at a meeting of the Geographic Society of Chicago.

Etiquette Problem

What's Wrong Here?
Answer at Bottom of This Page.

BEAUTY ANSWERS

BY ANTOINETTE DONNELLY.

E. K.: SUGGESTING A PERFUME for you would be as difficult as choosing a hat or a dress, since I have never laid an eye upon you, and derive little idea of what you are like from your letter. However, when in doubt about perfumes, choose the daintier odors: violet, clover, rose, or bouquet, and administer back of the ears lightly, daintily. In any event, the best way is to take yourself to the perfume counter and there try out a few.

JEAN D. M.: ANY SEDENTARY occupations which require sitting for eight or nine hours a day naturally has a bad effect on the figure. Your complaint of the middle aged spread is by no means original. If it is possible at all during the day, get up and walk around, if it be only to the water font—which, by the way, is a most excellent habit to acquire—drinking water between meals. But at best the opportunity for moving about in your kind of work is limited, so you must offset the ill effects by some form of daily exercise. Recently I gave in my columns a splendid course of daily exercises, called "My Youth Preservers," requiring but ten minutes in the morning and designed to give exercise to every muscle in the body. I strongly urge your doing them. They will take care of your enlarging waist and hip line if done consistently and regularly. I cannot tell you how many women have written and thanked me for the good they have done them. I have a pamphlet form, illustrated, so please send me a stamped addressed envelope and I will gladly mail it to you.

A FRIEND IN NEED

BY SALLY JOY BROWN.

Ukulele Is Offered.

"I have a ukulede and a small banjo-mandolin in good condition which I should be glad to give any one wanting them. I can deliver the instruments easily. Best wishes for the success of your good work. H. M."

It will be nice to own some musical instruments now that the nice warm evenings are approaching. We thank you, and hope the applicants will not be too many.

Books on Cost.

"I am wondering if one of your readers has an up to date book or books on cost keeping or factory administration. I am interested in these studies and would be grateful for anything that either you or your readers might do or me. A. O. M."

Will the wives who read this column call the attention of the men of the family to this request? Some of them probably know where such books are to be had and some one who will be glad to loan them.

Crepe and Lace Say a Good Afternoon

by Corinne Lowe

NEW YORK.—[Special Correspondence.]—If there is one thing which we cannot drop it is the handkerchief point. These panels with their familiar picoted edges continue to be found on some of the newest crepes. Here, for example, on this afternoon frock of beige crepe combined with Esperanto lace in self-tint, handkerchief points are allied with fine hand tucking to make the charm of the costume.

The same gown would be delightful in white crepe with silver lace. And in connection with this thought one must note the popularity of the all white costume displayed for resort wear. One of the most highly esteemed modes of behaving yourself in the morning at any resort is to wear the simplest little white crepe dress completed by a cape of knitted white wool. For afternoon wear the white crepe frock may be trimmed with either white caracul or with lace.

Again vivid toned embroidery is the trimming medium, and one of the most interesting new trimmings for the white crepe frock consists of insets of white organdy embroidered in lemon yellow, bright red, and jade green wool.

Well Known Leader in Masonic Circles Dies

Sylvanus Warren Barnes, manufacturer, died yesterday at his home, 847 Eastwood avenue. He was associated in the paper business here for more than twenty-three years. Mr. Barnes was past master of the Masonic Brotherhood Lodge No. 986, A. F. & A. M., and was also a member of Medinah Temple Mystic Shrine and Oriental Consistory. He was a thirty-third degree Mason. He is survived by his widow and two sons. Funeral services will be held at the Consistory rooms, Dearborn and Walton place, at 2 o'clock Saturday.

SYLVANUS WARREN BARNES.
[Gibson, Sykes & Fowler Photo.]

Chicago Broker Fatally Stricken in New York Hotel

Frank C. Rutan, a broker with offices at 332 South Michigan avenue, who lives at 4342 Lake Park avenue, died suddenly yesterday in the Prince George hotel in New York. Death was due to acute indigestion.

Mr. Rutan was well known in Chicago. At one time he was a professor at the University of Illinois. He was an expert in chemistry and conducted a number of experiments.

PATTERNS BY CLOTILDE

WOMAN'S AND MISSES' DRESS.

This dress has a left side closing and vest; long or short Raglan sleeves, and a straight gathered skirt attached to the waist at a slightly low waist line.

The pattern, 1366, comes in sizes 36, 38, 40, and 42 inches bust measure.

Order Blank for Clotilde Patterns.
CLOTILDE, DAILY TRIBUNE. CHICAGO.

Inclosed find $........ Please send me the Clotilde patterns listed below:

Pattern number. Size. Price.
....
Name ....
Street ....
City ....
State ....

How to Order Clotilde Patterns.

Write your name and address plainly on dotted lines, giving number and size of such patterns as you want. Inclose 10 cents in stamps or coin (coin preferred; wrap it carefully) for each number, and address your order to Clotilde, CHICAGO DAILY TRIBUNE.

CHICAGO NEW YORK
The Stratford IMPORTERS LADIES' WEAR
302 S. MICHIGAN AVE.
Near Jackson Boulevard Stratford Hotel Bldg.
GOING OUT OF BUSINESS
SELLING OUT
Every Garment Below Cost

Were	Reduced to
$55 Coats, Dresses, Suits	$ 8.50
$65 Wraps, Gowns, Suits	$13.50
$55 Fur Capes, Scarfs, Chokers,	$ 8.50
$85 Wraps, Gowns, Suits	$18.75
$50 Tweed Suits	$14.75
$45 Slightly Soiled Capes and Dresses	$ 3.95

Seventh and Last Meeting for this Season
To Women of Chicago
FREE CLASS IN FINANCE
at Hotel La Salle
RED ROOM
Today at 11:45 a. m.
Morning to be Devoted to:
Questions and Answers on Finance
Conducted by
Mrs. Jacob Baur Mrs. Irving L. Stern
All Women Cordially Invited
Under Auspices
Advisory Council, Woman's Department
Mrs. Jacob Baur, *Chairman*
Mrs. Joseph Fish — Mrs. Edward A. Leight
Mrs. Joseph G. Coleman — Mrs. W. B. McKeand
Mrs. Lambert O. Wile — Mrs. Melville A. Rothschild
Mrs. E. M. Rosenthal — Mrs. George A. McKinlock
Mrs. Potter Palmer — Miss Mary Garden
Mrs. Irving L. Stern, *Director*
FEDERAL SECURITIES CORPORATION
38 SOUTH DEARBORN STREET, CHICAGO.
Randolph 7500

ANNOUNCEMENT

The women's club of The Fair department store employés, known as the "Fair Ladies," will give their annual dance at the gold room of the Congress hotel tomorrow evening.

DEATH NOTICES

IN MEMORIAM.

GARVIN—Catherine Garvin, my mother; rest in peace. ANNA.

LIVINGSTON—Samuel Livingston. Memorial services will be held at 2 p. m. Sunday, April 30, at Bikur Cholin cemetery, Waldheim. Friends are welcome.

MANNING—John Leland Manning. In loving memory of our husband and father, who passed away four years ago today. WIFE AND DAUGHTER.

BARNES—Sylvanus Warren Barnes, at his home, 847 Eastwood-av., April 27, beloved husband of Louise Hart Barnes, father of Howell Hart and Wm. Forest Barnes. Remains at chapel, 1253-55 N. Clark-st., until 11 a. m. Saturday. Services at Oriental consistory rooms, corner Dearborn and Walton-pl., Saturday, April 29, at 2 p. m. Interment Rosehill cemetery. Member of Brotherhood lodge, No. 986, A. F. and A. M.; Medinah Temple, Mystic Shrine, and Oriental Consistory, 33d degree.

BIEGLER—William E. Biegler, 2721 N. Albany-av., April 26, 1922, beloved husband of Minnie V., nee Polston, loving father of Louis Jr., loving son of Louis and Dora Biegler and dear brother of Peter Biegler. Member of Elks lodge No. 4. Funeral Saturday, April 29, 1922, from family residence, 2721 N. Albany-av., 2 o'clock p. m., by autos to Forest Home cemetery.

BRADLEY—Alexander Bradley Jr., dearly beloved son of Alexander and the late Mary Bradley, at his residence, 613 Groveland Park, brother of Anne, Margaret, Sue, Katherine, Charles, Douglas, and Emmet. Funeral Friday, 930 a. m., from St. James' church, 29th-st. and Wabash-av. Interment at Calvary.

BURTIS—Annie E. Burtis, April 25, 1922, at her residence, 3967 Drexel-blvd., beloved wife of Frank W. Burtis, mother of Frank W. Jr., Nelson W. Burtis, Mrs. Lyda B. McCarthy, and Mrs. Roena B. Anderson. Funeral services at chapel, 4227 Cottage Grove-av., Friday at 2 p. m. Interment at Graceland.

CRITCHELL—George Ward Critchell, 10555 S. Seeley-av., April 27, 1922, beloved husband of Helen B., and father of Ruth, and Barbara Critchell, son of Rebecca G. Critchell, and brother of Mrs. F. G. Ives, and Mrs. Nellie Haight. Funeral services at chapel, 63d and Harvard, Saturday, April 29 at 11 a. m. Interment at Mount Hope.

CURTIS—Georgina Pell Curtis, suddenly April 25 at the residence of her cousin, Miss Caroline Simpson, Elizabeth, N. J. Funeral service Chicago Church of the Ascension, Friday morning, 9:30.

DELL—Anna Dell, aged 53 years, dearly beloved wife of Peter Dell, fond mother of Harry C., George F. and Florence P., sister of George T. Stowe of Chester, Pa. Funeral Saturday at 2:30 p. m. from late residence, 4506 N. Leavitt. Interment at Memorial Park cemetery.

DONNELLAN—Joseph David Donnellan, age 2 years, beloved son of Margaret Donnellan, nee O'Donnell). Funeral from residence, 7049 Dante-av., at 9 a. m. Saturday, to St. Lawrence church. Thence by autos to Mount Olivet.

FLETCHER—Valentine Wm. Fletcher, April 26, age 64 years 2 months 22 days, beloved husband of the late Mary, nee Robb, father of Theresa and the late Florence and Valentine A. Fletcher, who died in France. He was a member of Pullman Aerie No. 2001 of the Eagles. Funeral from late residence, 10834 S. Wabash-av., at 9 a. m. Saturday, April 29, to Holy Rosary church, where solemn requiem high mass will be celebrated. Interment Mount Olivet.

FORAN—Mary E. Foran [nee Treacy], beloved wife of Frank J., mother of Margaret E. and Thomas F., sister of Hugh, Philip, Mrs. William S. Clifford and Mrs. Casper Dick. Funeral Saturday, April 29, at 9:30 a. m., from late residence, 3941 Congress-st., to Presentation church, autos to Mount Olivet. For information call Kedzie 0155. Kindly omit flowers. Member of Holy Family court, No. 1, W. C. O. F., and Woman's Catholic league.

FROEHLICH—Jennie H. Froehlich, 308 E. 53d-st., beloved wife of the late Michael Froehlich, fond mother of Milton H., Frieda F. Mayer, and Rosa H., Thursday, April 27. Funeral notice later.

GILLETT—James Gillett of Colorado Springs, Colo., April 26, 1922, beloved son of the late Hiram and Jane Gillett, and loving brother of Jennie Gillett Decker. Funeral Friday, April 28 at 9 a. m., from chapel, 4934 Broadway, to St. Ignatius church, Loyola and Glenwood; high mass 9:30 a. m. Interment Calvary.

DEATH NOTICES

GOELZ—Emilie Goelz, nee Eschenburg, April 25, 1922, aged 68 years, beloved mother of Arnold, Clara, Elinor, Emily, and Mrs. Bertha Goelz Lutz. Funeral Friday, 2 p. m., from her late residence, 827 Greenwood-av., Wilmette. Interment Rosehill.

GREEN—Nathan Green, age 94 years, beloved father of Mrs. H. J. Franks, Mrs. Emil Berger, Mrs. Gus Fishel, Harry, Sol, and the late Louis Green. Funeral Friday, April 28, at 1:30, from chapel, 936 E. 47th-st., to Jewish Graceland. Family at Madison Park Hotel.

GRONEWOLD—Milton Martin Gronewold, beloved son of the Rev. Martin and Mrs. Pauline Gronewold, beloved brother of Ruth, Wesley, Ben, Grace, David, Eva, Florence and Irene, at St. Luke's hospital, St. Louis, Mo., on Wednesday, April 26, 1922. Residence is at 2120 N. Mozart-st. Funeral will take place at Grace Evangelical church, corner of Kimball and Wrightwood-avs., on Saturday, April 29, at 2 p. m. Burial at Montrose.

GUYANT—Henry Guyant, at residence, 739 E. 39th-st. Funeral from chapel, 3913 Cottage Grove-av., Friday, 2 p. m. Interment Evergreen. Wisconsin papers please copy.

HALL—Dr. John L. S. Hall, 247 W. Marquette-rd., April 26, 1922, beloved father of Roland, Cabot and Lowrie Hall, Mrs. H. R. Simpson, and Mrs. Richard Russell. Funeral services at chapel, 63d and Harvard, Saturday, April 29, at 2 p. m. Interment at Mount Greenwood. Member of Woodlawn Park lodge No. 825, I. O. O. F.; Grant post, G. A. R.; Court Rising Star No. 84, U. O. F. Fairmount, W. Va., papers please copy.

HAY—Virginia Naylor Hay, widow of Dr. Andrew J. Hay, formerly of Indianapolis, at her residence, 903 Forrest-av., Evanston. Mother of Eugene G. and Mary Garrett Hay of New York City, Mrs. Henry C. Durbin of Anderson, Ind., and Flora N. Hay and Mrs. Wirt E. Humphrey of Evanston. Services at 4 p. m. Friday. Interment at Charlestown, Ind. Indianapolis and Louisville papers please copy.

HERBERT—William Herbert, April 27, 1922, beloved brother of Catherine, Ann, Mary and Thomas. Funeral from the late residence, 2307 S. Dearborn-st., Saturday at 9:30 a. m., to St. John church, where high mass will be celebrated. Interment Rochelle, Ill.

HUFMAN—Fred Hufman, 9277 South Chicago-av. Burial at Clinton, Iowa, Friday, 3:30 p. m.

ISACSON—Josephine T. Isacson, April 27, at her residence, 3637 Maple Square-av., wife of the late Charles G. Isacson, mother of William, Leonard and Oscar Isacson and the late Mrs. Isabelle Quist. Funeral Saturday, 1 p. m., from chapel, 3176 N. Clark-st. Interment Graceland.

JOHNSON—Anna M. Johnson, April 25, at residence, 1458 S. Ashland-av., beloved sister of Mary, Peter, Jennie, and Hattie, and the late John. Funeral services at chapel, 1502 Madison-st., Friday at 1 o'clock. Burial at Arlington.

KNOTT—James Waller Knott, suddenly Thursday, April 27, 1922, at Chicago, son of Henry A. and Isabel Waller Knott. Funeral Saturday afternoon, April 29, private. Friends please omit flowers.

MANION—Carrie C. Manion, at residence, 4527 N. Robey-st., beloved wife of Edward Manion. Interment Tunkhannock, Pa.

McCOMBS—Mrs. Elizabeth Kerr McCombs, widow of the late John D. McCombs and mother of Alvin L., Harry O., Clyde H., Orvis J., Mrs. F. A. Turner, and Mrs. G. C. Baldwin. Funeral from late residence, 4464 Lake Park-av., Friday, Feb. 28, at 2 p. m. Interment private at Oakwoods.

MEYER—Gilbert Page Meyer, age 53 years, beloved husband of Rose, father of Mrs. Agnes B. E. Cavin. Funeral Saturday, April 29, at 8:30 a. m., from his late residence, 7309 N. Western-av., to Margaret Mary church, Rogers Park. Interment St. Joseph's cemetery.

MORTON—Alexander Morton, at 9 Mannering road, Shawlands, Glasgow, Scotland, on March 31, aged 71 years, late of Bathgate.

NELSON—Clara E. Nelson, nee Dufresne, beloved wife of Christian Nelson, daughter of Sarah Dufresne, sister of Josephine, Edmund, George and Frank Dufresne. Funeral from late residence, 2113 Laporte-av., Saturday, April 29, 9:15 a. m., to St. Genevieve church, at 9:30. Seattle, Wash., papers please copy.

PICKERING—Arthur J. Pickering, Tuesday, April 25, in Los Angeles, Cal., brother of Mrs. Elizabeth Harmon and father of the late Mrs. H. M. Pierce.

SCHILLING—Adolph H. Schilling, age 50 years, brother Gretchen, Henry, and Paul. Funeral 3 p. m. Private interment Waldheim cemetery Friday, April 28.

SCHNEIDER—John H. Schneider, suddenly, beloved husband of Sophia Schneider, nee Zurm. Funeral services Saturday, April 29, at 2 p. m., from late residence, 5156 N. Tripp-av. Interment Montrose. Rochester (N. Y.) papers please copy.

SHANESY—Daniel Shanesy, suddenly at 2505 Clybourn-av., beloved husband of Elizabeth Shanesy, nee Burke, fond father of Anna Shanesy. Funeral from late residence, Saturday, April 29, at 8:30 a. m., to St. Bonaventure church. Interment at Mount Carmel.

SHELLENBERGER—Edward A. Shellenberger, April 26, beloved husband of Agnes E., father of Jesse and Ross Shellenberger, stepfather of Leslie, Harold, and Clara Porter. Funeral services at late residence, 1826 Morse-av., Friday evening, 7:30 p. m. Interment at Belvidere, Ill., on Saturday.

SMITH—Rebecca Ridlon Farr Smith, born at Durham, Me., Oct. 6, 1833, died at Wheaton, Ill., April 25, 1922. Widow of Benjamin Smith. Auburn, Lewiston, Portland, Me., Boston, Mass., papers please copy.

SPITZ—Caroline Spitz, aged 62 years, widow of the late Henry, fond mother of Josephine, Leo, and Milton; sister of Mrs. L. Reinstine. Funeral from chapel, 936 E. 47th-st., Friday, April 28, at 2:30 p. m.

SQUIRE—Katherine Wilhelmina Squire, mother of Robert W. and Bruce E., sister of Mary E. Pruyn. Burial from Rosehill chapel at 2:30 Saturday, April 29.

THIES—Irene Thies, April 26, 1922, aged 27 years, beloved daughter of Mr. and Mrs. Peter Thies. Dear sister of Mrs. Olive La Croix. Funeral service at chapel, 2219 Lincoln-av., Saturday at 2 p. m. Interment Montrose cemetery. For information call Lincoln 3460.

TODD—Theodore H. Todd, April 27, 1922, beloved husband of Clara Belle, nee Carnes, father of Lillian E., Harry T. Todd, Mrs. Robert W. McKinley. Funeral services at residence, 427 W. 60th-st., Monday, May 1, at 2:30 p. m. Interment at Mount Hope. Member of Montgomery lodge, No. 94, A. F. & A. M., Ohio; George G. Meade post, No. 444, G. A. R.

WEBB—Benjamin F. Webb, aged 67 years, beloved husband of Amelia Webb, beloved father of Ada Bayliss, Benjamin F. Jr., Walter E., George H., and Robert E. Funeral from late residence, 4068 Kenmore-av., Saturday, April 29, at 2 p. m. Funeral private.

WOODS—Guy Woods, suddenly, at his residence, 1221 E. 53d-st., beloved husband of Mable Woods and father of Mrs. John W. Breathed of New York City and Harold Woods. Funeral at chapel, 4141 Cottage Grove-av., 10:30 a. m., Friday. Interment at Fitchburg, Mass.

CEMETERIES.

ROSEHILL CEMETERY CO.
All lots sold with FULL Perpetual Care. Desirable lots at moderate prices. Space available in magnificent Mausoleum. Ran. 5340. 5890 Ravenswood-av. Edge. 0714.

CHICAGO'S MOST BEAUTIFUL CEMETERY. MOUNT GREENWOOD.
Perpetual care throughout; $160,000 care fund in trust company's hands; care of grounds and service unequaled. Halsted-111th-st. cars direct to main entrance.

FOR SALE—OAKRIDGE LOT, SECT. 12, cheap cash. Owner. Ph. Sunny. 6647, 10-11 a. m.

UNDERTAKERS.

C. H. JORDAN & CO.
Funeral directors in Chicago 68 years. 164 N. Michigan-av. 612 Davis-st., Evanston.

MONUMENTS.

MONUMENTS, HEADSTONES AND MARKERS at reduced prices; free catalogue. Open daily till 8 p. m., Sun. 10 a. m. to 5 p. m. Western Monument Works, 1202 W. Madison-st. Ph. Monroe 3403.

MONUMENT
Mausoleum or Headstone
Erected Anywhere by the Old and Reliable
CHAS. G. BLAKE CO.
Will be correct and durable. Free Booklet
Tel. 108 S. La Salle St. Main 0115.
Works, Ellis and 67th St. Hyde Pk. 0179.

A. Lange
FLORIST
77-79 East Madison St. Tel. Central 3777
Flowers sent to any destination at any time.

AMUSEMENTS

PALACE — ORPHEUM CIRCUIT VAUDEVILLE
TWICE DAILY 2:15 and 8:15 — Seats 2 wks. in advance Phone RAND 7772
Mats. 25-50-75c. Nights 25-50-75c-$1, ex. Sat.-Sun.
Louis— MOSCONI BROS. —Chas.
Assisted by Sister Verna and Brother Willie
JACK KENNEDY & CO.
Lane & Byron — Geo. Watts & Belle Hawley
LYDIA BARRY
The Vanderbilts — The Valentines
?—D. D. H.—?

Opening Musical Comedy Season Tues., May 9
Moore & Megley Musical Comedy Sweetheart
Molly Darling
with RICHARD CARLE
JACK OSTERMAN — POLLY WALKER
AND SIXTY PEOPLE
SEAT SALE MONDAY, MAY 1ST
Nights, 50c to $2.50. Wed & Sat. Mats., 50c to $1.50

Majestic — ORPHEUM CIRCUIT VAUDEVILLE
TWICE DAILY 2:15 and 8:15 — Seats 2 wks. in advance Phone RAND. 7770
Mats. 25-50-75c. Nights 25-50-75c-$1. ex. Sat.-Sun.
LEO CARILLO
Claude Golden — Ed Janis — Jack Inglis
Arnaut Bros. — J. Rosamond Johnson
La Pilarica Trio — Frazer & Peck
LILLIAN SHAW

ORCHESTRA HALL TONIGHT AT 8:30
CONCERT
ULYSSES LAPPAS
Dramatic Tenor Chicago Opera Ass'n
SEATS ON SALE NOW at BOX OFFICE
$3.30, $2.75, $2.20, $1.65 and 99c.

SONG RECITAL
FLOYD JONES
TENOR
Anna Daze, Accompanist
KIMBALL HALL FRIDAY EVEN'G APRIL 28 at 8:30
TICKETS—$1.00 (PLUS WAR TAX)
On Sale at 1525 Kimball Hall
DIRECTION—MAUDE N. REA

CORT — EVENINGS 50c to $2.50 MATINEE TOMORROW at 2:20
Arthur Hopkins presents
Pauline Lord — Eugene O'Neil's Master Play
in "ANNA CHRISTIE" with
GEORGE MARION AND FRANK SHANNON
"'Anna Christie' is the ultimate definition of beauty in a great drama."—Amy Leslie, News.

AUDITORIUM SUNDAY at 3:30
ALL STAR GALA CONCERT
for the Maintenance Fund of the
Alliance Francaise
MARGERY MAXWELL — VERA POPPE
CHARLES NORMAN GRANVILLE
Seats Now on Sale—Popular Prices

A. L. ERLANGER and HARRY J. POWERS
BLACKSTONE — WABASH AVENUE and 7TH STREET
EVERY NIGHT—8:30—MAT. SAT. 2:30
JOHN GOLDEN presents
FRANK BACON LIGHTNIN'
STAGED BY WINCHELL SMITH

OLYMPIC — POPULAR MATINEE TOMORROW
MAY ROBSON
IN THE COMEDY HIT
"IT PAYS TO SMILE"

AMUSEMENTS

A. L. ERLANGER and HARRY J. POWERS
POWERS' THEATRE — LAST WEEK
WILLIAM GILLETTE
In His Latest Success
"THE DREAM MAKER"
LAST MATINEE TOMORROW
NEXT SUNDAY—SEATS NOW
WILLIAM HURLBUT'S MODERN COMEDY
Direct from Klaw Theater, New York
"Lilies of the Field"
Prices: Sunday and Evenings, 50c to $2.50
Wednesday and Saturday Mats., 50c to $2.00

Engagement Extended
TWO WEEKS LONGER
The NIGHTCAP
It Has Thrilled, Mystified and Made Chicago Laugh for Five Months at the PLAYHOUSE

F. Wight Neumann announces
COHAN'S GRAND — Next Sunday Aft'n
FRITZ Renk — JOINT RECITAL for Violin and Piano — OTTO Beyer
PLAYHOUSE — Next Sunday Aft'n
Violin Recital Robert Imandt

ORCHESTRA HALL — THIS SUNDAY AT 3:30
LAST CONCERT BY THE
Civic Orchestra
EIGHTY PLAYERS
FREDERICK STOCK, Musical Director
FLORENCE TRUMBULL, Piano Soloist
Popular Program—Popular Prices
15c, 25c and 50c—(No Tax)

GEO. M. Cohan's Comedians
The O'Brien Girl
"MORE OF MR. COHAN'S MAGIC."
—SHEPPARD BUTLER in TRIBUNE.
GEO. M. COHAN'S GRAND Mat. SAT.

A. L. ERLANGER and HARRY J. POWERS
COLONIAL — EVERY NIGHT at 8:20 BOTH MATS., $2 TOP
LAST WEEK BUT ONE
BEST SEATS $2.00—SAT. MAT.
ZIEGFELD FROLIC
WILL ROGERS
And 55 Most Famous Ziegfeld Beauties

A. H. WOODS' APOLLO — TONIGHT at 8:10 Mat. Tomor. at 2:10
McINTYRE AND HEATH
500 Main Floor Seats at $2
In the Musical Extravaganza "RED PEPPER"

CUBS' PARK — CLARK and ADDISON STS.
BASEBALL TODAY
CUBS vs. ST. LOUIS
GAME AT 3:00 P. M.
Box Seats on Sale at Thos. E. Wilson & Co., Monroe & Wabash Ave., Ph. Randolph 5567.

AMUSEMENTS

State-Lake — Orpheum Circuit —Continuous— 11 A. M. to 11 P. M.
VAUDEVILLE — PHOTOPLAYS
SAM MANN & CO.
Three Rubes — Howard & Fields — Carl Emmy Pets
McWatters & Tyson — North & Halliday
Frank Farron — Tyler & St. Claire
BESSIE BROWNING
Photoplay—Exclusive Showing
EUGENE O'BRIEN in "CHANNING OF THE NORTHWEST"
Mats., except Sat.-Sun., 31c-45c. Eves. 36c-50c
Saturday Nites-Sundays-Holidays, 36c-59c

SUNDAY NIGHT, APRIL 30
ROSA RAISA
"The greatest dramatic soprano of the time"
GIACOMO RIMINI
"The distinguished baritone"
IN GRAND FAREWELL CONCERT Auditorium
SEATS ON SALE NOW—$1.00 TO $2.50

JONES, LINICK & SCHAEFER
RIALTO — VAUDEVILLE PHOTOPLAYS
11 A. M. to 11 P. M.—Continuous
The Hebrew Soldier-Statesman
JIMMY LYONS
BILLA WILLARD & CO. — "SONGS AND SCENES"
8—BIG ACTS ALWAYS—8
Feature Photoplay
TOM MIX "Up and Going"

Come Hear Mattie Crawford
PREACH THE FULL GOSPEL—SALVATION FOR THE SOUL—HEALING FOR THE BODY.
Many are being MARVELOUSLY CURED at Her Mission in the Big Hall,
645 North Clark Street —MEETINGS— Nightly at 7:30
COME TONIGHT, AND BRING YOUR SICK AND ADD YOUR PRAYER THAT THEY MAY BE HEALED
ALL WELCOME — ALL SEATS FREE

A. L. Erlanger and Harry J. Powers
ILLINOIS — TONIGHT AT 8:20 Mats. Wed. & Sat., 2:20
LAST TWO WEEKS
MITZI In the Joyous Musical Comedy Hit "Lady Billy"
THESE PRICES! Prices: Sat. Mat. and Nites (exc. Sat.), 50c to $2.50. Sat. Nite, $1 to $3. Matinee Wednesday, 50c to $2.

LA SALLE —EVERY NIGHT— MAT. TOMORROW
"It will clear away your worries and make the sun shine."—Mollie Morris, News.
"JUST MARRIED"
With VIVIAN MARTIN (in person) LYNNE OVERMAN

WOODS' — Last 3 Times
LADIES' NIGHT
in a Turkish Bath
POPULAR MATINEE TOMORROW
BEST SEATS, $1.50
Mat. Sunday—Drury Underwood Testimonial

SHUBERT GARRICK — LAST 2 WEEKS MAT. TOMOR.
Ina Claire and Arthur Byron
In the Famous French Farce
"Bluebeard's 8th Wife"

BUSH TEMPLE — N. Clark and Chicago Av. Tel. Superior 4819
Today: "DAS STAERKERE BAND"
COMEDY BY FELIX SALTEN

REPORT OF HEAVY EXPORT BUSINESS SENDS WHEAT UP

BY CHARLES MICHAELS.

There was an absence of the liquidation which has been so effective in making a lower range of grain prices the last few days. Local traders were bearish and sold wheat early, but covered toward the last on reports of a big export business, and the close was ⅞@1¼c higher, while corn gained ½@⅞c, oats ¼@½c, and rye ⅛@1¼c.

At the inside May was off 10¼c and July 6c from the high of Monday, which led many close observers to think there had been decline enough for the time being.

There was persistent buying of May and selling of July corn and oats by elevator interests, while commission houses did the reverse.

Demand for rye was only fair and sales of 75,000 bu were made to go to store for delivery on May contracts. Bulk of the trade was of a local character.

Trade in provisions was light and while lard was off 7½@10c and ribs 5@10c for the day, the decline was due more to lack of demand than to aggressive selling. Domestic trade in bacon and hams was good and fresh meat trade is holding up well. Prices follow:

Mess Pork.

	Open.	High.	Low.	Close Apr.27, 1922.	Apr.26, 1922.	Apr.28, 1921.
May	.....	....	......	21.00	21.50	15.50
Lard.						
May	10.87	10.82	10.85	10.92	9.47	
July	11.10	11.07	11.10	11.17	9.90	
Sept.	11.35	11.30	11.32	11.42	......	
Short Ribs.						
May	11.65	11.60	11.60	11.65	9.20	
July	10.90	10.87	10.87	10.97	9.25	

GRAINS IN ALL MARKETS

	Open.	High.	Low.	Close Ap.27, 1922.	Ap.26, 1922.	Ap.28, 1921.
May Wheat.						
Chgo	1.40½	1.41⅛	1.38⅝	1.41⅛	1.39⅞	1.27
St L.	1.36	1.38	1.34⅝	1.37⅞	1.35⅝	1.29
K C.	1.25	1.27	1.24	1.26½	1.25¼	1.18⅞
Mpls	1.51⅜	1.52⅛	1.51	1.52	1.52⅜	1.19
Dul	....	......	......	1.56	1.56	1.24
Wpg	1.38	1.40⅜	1.38	1.40⅜	1.39	1.57⅛
Tol	1.42½	1.42½	1.42½	1.42½	1.42	1.42
*Dul	1.32	1.33¼	1.31½	1.33¼	1.32¼	......
†Lpl	1.54⅞	1.54⅞	1.54⅞	1.54⅞	1.56⅝	......
July Wheat.						
Chgo	1.25	1.26⅝	1.23⅜	1.26¼	1.24⅞	1.05¼
St L.	1.21½	1.22⅞	1.20⅞	1.22⅞	1.21⅝	1.04
K C.	1.16	1.17⅝	1.15¼	1.17¼	1.16⅝	97⅞
Mpls	1.42	1.43¼	1.41⅜	1.43⅛	1.42½	1.12
Wpg	1.36	1.38⅝	1.36	1.38⅜	1.36⅝	1.36⅝
Tol	1.27⅝	1.28½	1.27⅝	1.27⅝	1.27½	1.10
Lpool	1.56⅛	1.56⅞	1.55⅝	1.55⅝	1.58	......
September Wheat.						
Chgo	1.18⅛	1.18½	1.16⅝	1.18⅝	1.17½	......
St L.	1.15⅛	1.16⅝	1.15¼	1.16⅝	1.16⅛	......
K C.	1.10⅛	1.10⅞	1.09¼	1.10⅜	1.09⅝	......
Lpool	1.50	1.50	1.49⅛	1.49½	1.51⅝	......
May Corn.						
Chgo	60¼	60⅞	60½	60⅝	60¼	57⅝
St L.	58⅝	58⅞	58⅝	58⅞	58½	56
K C.	54½	54⅝	54⅛	54¼	54⅝	50
July Corn.						
Chgo	63⅞	64⅝	63⅞	64½	64	60⅞
St L.	62⅞	63⅝	62⅜	63⅝	62⅜	59⅝
K C.	58	58¼	57⅞	58¼	58	54¼
Lpool.	95⅜	95⅜	94¼	94¼	96½	......
September Corn.						
Chi	66¼	67¼	66⅛	67⅛	66¼	63⅝
St L.	65	65⅝	65	65⅜	65¼	61⅞
K C.	61⅛	61⅛	60⅝	61⅛	61	57¼
May Oats.						
Chi	36⅝	37⅜	36⅝	37¼	37	35¾
St L.	......	......	......	37½	37½	37
K C.	34	34⅜	34	34⅜	34	33¼
Mpls	33⅛	33⅝	33	33⅝	33⅛	30½
Wpg	50½	51	50⅝	51	50⅝	41¼
July Oats.						
Chgo	39⅝	40⅜	39⅝	40⅜	39⅞	37½
K C.	......	......	......	37⅛	36⅝	35
Mpls	35	35⅛	34⅝	35⅛	35	32⅝
Wpg	50⅛	50⅝	50⅛	50⅝	50⅝	42⅝
September Oats.						
Chgo	40⅝	41⅛	40⅛	41⅛	41⅛	38
May Rye.						
Chgo	1.07⅛	1.08	1.07	1.07⅞	1.07⅞	1.24¼
Mpls	97	97⅜	96⅞	97⅜	97⅛	1.16⅜
July Rye.						
Chgo	1.03⅛	1.04	1.03⅛	1.04	1.03⅜	99⅜
Mpls	94½	95¼	94⅛	95¼	95⅛	1.02⅜
May Barley.						
Chgo	......	......	......	66⅛	66⅛	60
Mpls	57	57	56⅝	57	57⅛	55¼
Wpg	68⅛	68⅝	68⅛	68⅝	68⅝	70⅛
May Flaxseed.						
Dul	2.69⅛	2.69⅛	2.67⅞	2.67⅞	2.69⅛	1.53
Wpg	2.42⅜	2.44	2.42	2.44	2.42⅜	1.49½

*Durum. †Exchange, $4.42; previous day, $4.42.

CASH GRAIN NEWS

Export sales of 1,250,000 bu wheat were reported at the seaboard with a fair proportion of durum, Manitobas, and old crop hard winters for nearby shipment. The balance was new crop winters, presumably to Germany. Premiums c. i. f. Montreal were advanced ¼@⅜c over Chicago July for last half August. The Greek order for 1,500,000 bu is due to be accepted today. Corn sales aggregated 500,000 to 750,000 bu, with 200,000 bu oats and 200,000 bu rye.

Domestic shipping sales were 7,000 bu wheat, 225,000 bu corn, and 150,000 bu oats. Charters were made for 100,000 bu oats to Port Colborne. At Milwaukee room was taken for 300,000 bu corn to the same port.

Good milling wheat at Kansas City sold readily, but low grades were slow. The same condition existed at Minneapolis, with some of the poor kinds 2@3c lower in both markets, while the choice was unchanged. St. Louis unchanged to 1c lower. Omaha off ½c. No. 2 red at Chicago was May to 1c over and No. 2 hard ¼@½c under the May. Receipts, 58 cars.

Fresh shelled corn arriving at Chicago is in good demand and No. 2 grades gained about ¼c on the May, with mixed selling at ⅜c and yellow at ¼@1c over the May. Sample values unchanged to ½c higher, closing strong. Receipts, 82 cars. Outside markets ½c higher to ½c lower.

Offerings of oats were not large and demand fair. Sample values unchanged to ½c higher. No. 2 white sold at 2@3c and No. 3 white at 1@2c over May. Receipts, 85 cars.

Range of cash grain prices in leading markets follow:

WHEAT.

	Chicago.	Kansas City.	St. Louis.
No. 2 red	....	1.30	1.40
No. 3 red	....	1.24@1.25	1.28@1.35
No. 4 red	....	1.18@1.21	1.28@1.32
No. 1 hd.	....	1.29@1.51	....
No. 2 hd.	1.39¾@1.40	1.28@1.53	....
No. 3 hd.	1.34½	1.27@1.47	....
	Chicago.	**Winnipeg.**	**Minneapolis.**
No. 1 nor.	....	1.47⅜	1.58@1.60
No. 2 nor.	....	1.42	1.54@1.57
No. 3 nor.	....	1.33½	1.48@1.53

CORN.

	Chicago.	Omaha.	Peoria.
No. 2 mx.	.61 @61¼	52	....
No. 3 mx.	.60 @60½	52	....
No. 4 mx.	59⅜	....	....
No. 2 yel.	.61¼@61½	53 @53½	....
No. 3 yel.	.60¼@60⅜	....	59¼
No. 4 yel.	.59⅜@60	....	58⅜
No. 2 wh.	.61⅞@63	53	....
No. 3 wh.	....	52½	60
No. 4 wh.	....	....	59½
	Milwaukee.	**Kansas City.**	**St. Louis.**
No. 2 mx.	.61 @61½	55	60
No. 3 mx.	.60 @60½	54½	....
No. 2 yel.	61	55½	63
No. 3 yel.	60¼@61	....	61½
No. 4 yel.	.59 @59¼	....	....
No. 2 wh.	63	55	....
No. 3 wh.	61½	....	....
No. 4 wh.	....	....	58
	Minneapolis.	**Buffalo.**	**Toledo.**
No. 2 yel.	.55¼@55⅜	71½	65½@66½
No. 3 yel.	.53⅜@55⅜	70	....
No. 2 mx.	.54¼@54⅝	....	....

OATS.

	Chicago.	Kansas City.	St. Louis.
No. 2 wh.	.39 @40½	....	39 @40
No. 3 wh.	.38 @40	38	38½@39
No. 4 wh.	.36 @39¼	....	38
	Milwaukee.	**Omaha.**	**Minneapolis.**
No. 2 wh.	41	....	36 @37
No. 3 wh.	.38½@41	35½	35¼@36½
No. 4 wh.	.38 @39½	35½	33½@35
	Buffalo.	**Toledo.**	**Peoria.**
No. 2 wh.	47	44 @46	....
No. 3 wh.	45	....	37¼@38
No. 4 wh.	43½	....	....

RYE, BARLEY, AND FLAX.

	Rye.	Barley.	Flax.
Milw	1.05	64 @69	....
Mpls	1.00¼@1.00⅝	52 @63	2.71@2.74
Duluth	1.04	43 @65	2.67½@2.69½

CLOVER AND TIMOTHY.

	Cash.	October.
Clover—		
Chicago, per 100 lbs.	15.00@22.00	......
Toledo, per 60 lbs.	14.05	11.05
Timothy—		
Chicago, per 10 lbs.	4.40@6.00	......
Toledo, per 45 lbs.	2.95	3.15

PRIMARY RECEIPTS

Primary receipts of grain yesterday, with the last three ciphers omitted, follow:

Western—	Receipts Wheat.	Corn.	Oats.	Shipments Wheat.	Corn.	Oats.
Chicago	96	199	155	100	511	187
Milwaukee	6	71	76	1	95	32
Min'polis	151	9	22	88	14	112
Duluth	95	....	....	5	....	....
St. Louis	24	16	24	55	60	57
Toledo	7	5	2	13	5	....
Detroit	4	6	2	....	....	4
Kas. City	176	64	9	115	21	7
Peoria	..	43	32	2	23	59
Omaha	38	102	20	125	109	30
Indisnap's	7	32	12	6	17	20
St. Joe	22	21	....	11	27	2
Totals	626	568	354	521	882	510
Week ago	417	524	261	550	1,962	715
Year ago	643	358	321	763	315	400
Seaboard—						
Totals	138	248	154	327	477	143
Year ago	1,003	132	52	1,050	172	....

CHICAGO GRAIN RECEIPTS

Official receipts at Chicago yesterday:

	No. 1 and 2.	No. 3.	No. 4.	Lower grades.	Total cars.
Winter	47	2	...	5	54
Spring	..	3	...	...	3
Mixed	..	1	...	...	1
Total wheat	47	6	....	5	58
Corn	34	27	8	13	82
Oats	18	51	14	2	85
Rye	8	5	....	....	8
Barley	..	2	1	2	5

WORLD'S GRAIN MARKET NEWS

Wheat traders expect the market to act like it did yesterday every few days as the trade passes from an oversold to an evening up position or the reverse. Locally sentiment is bearish, and at the same time there are close observers who say they see possibilities on both sides of the market and they are not positive in their opinions either way, preferring to be in a position to shift as the conditions warrant.

Most of the domestic and foreign news was bearish, especially as to the crop. In the northwest 50 to 60 per cent of the spring wheat has been seeded in some sections. While the seeding is a little late, farmers there are optimistic.

Those who are bearish on wheat and the coarse grains expect large deliveries on May contracts Monday. All the wheat will be well taken and the coarse grains will be cared for by elevator interests. There is a full carrying charge in corn and oats from May to July. Rye is expected to go to exporters, who are the largest holders of May contracts.

Duluth and Minneapolis were the largest sellers of cash corn for export yesterday, making a price said to be ⅜c less than asked by Chicago holders. Milwaukee is moving out corn, boats for 320,000 bu having been chartered to load there for Port Colborne at 1⅝c. While good stocks of unsold corn are reported at the seaboard, exporters there are buying freely in the northwest.

A local operator specializing largely in corn and oats says May oats, which have cost the most to carry, as they have been held for the longest time, are selling 2⅝c under July and 4⅝c under September. The latter in reality should be selling at a discount under July. This makes him bearish.

In some quarters last night sentiment was bullish on all grains and a further rally is expected. Traders who sold July wheat heavily on Wednesday were the largest buyers at $1.25 and under yesterday.

All the leading North American grain markets will operate on the daylight savings plan commencing Monday, May 1. While the daylight plan is not in operation in some cities this will be overcome by the exchange opening and closing one hour earlier.

BILLION DOLLAR RIVAL TO STEEL TRUST PLANNED

New York, April 27.—[Special.]—Fourteen of the biggest independent steel manufacturers in the country, representing, through their companies, aggregate wealth of from $800,000,000 to $1,000,000,000, will leave here in a private train Sunday night for personal inspection of plants and properties of seven companies.

When the "billion dollar special" gets back to New York, ten days later, it is practically certain that the formation of a steel producing organization second only to the steel trust itself will be officially announced.

The financing of the operation, which is one of the most important in recent years, is being handled by Kuhn, Loeb & Co. The movement toward the combination has been under way, in one form or another, for a decade.

The companies whose properties will make a formidable rival for the United States Steel corporation are Midvale Steel and Ordnance company, Youngstown Sheet and Tube company, Republic Iron and Steel company, Brier Hill Steel company, Lackawanna Steel company, Steel and Tube Company of America, and the Inland Steel company.

Control of Lake Erie Road Bought by Van Sweringens

Cleveland, O., April 27.—Control of the Lake Erie and Western railroad, owned by the New York Central Railroad company, has been purchased by O. P. and M. J. Van Sweringen of Cleveland, and their associates, O. P. Van Sweringen, chairman of the board of directors of the Nickel Plate railroad announced here tonight upon his return from New York where the negotiations were concluded.

The deal which had been long rumored in railroad and financial circles brings under the control of the Van Sweringens a total of more than 2,000 miles of steam railroad lines between Buffalo and Chicago and St. Louis.

PRODUCE MARKETS

Butter prices here advanced ¼@1c, the latter on 92 scores. New York and Boston markets were firm, with trade active, while Philadelphia was ½c lower. Cheese sold moderately in all markets; prices unchanged except in Fond du Lac, Wis., where Americas and twins were ¼c and double daisies ½c lower.

Potatoes met an active demand. Arrivals only 40 cars, and supplies on track reduced to 99 cars. Prices advanced 20@25c per 100 lbs.

Strawberry receipts were 10 cars and the market easier. Watermelons from Florida were slow sale, owing to cold weather, at $1.25@2.00 per melon. Mexican cantaloupes are $5.00@7.50 per crate.

WHOLESALE CREAMERY BUTTER PRICES

	Chicago Whole milk.	Centralized	New York.	Boston.	Philadelphia
93 score	...	....	40½	....	40½
92 score	39	....	39½	39½	39½
91 score	38	....	39	39	38½
90 score	37	38½	38	39	37½
89 score	36	37	37½	38⅛	36½
88 score	35	....	37	38	35½
87 score	34	....	36½	....	34½

BUTTER PRICES TO CHICAGO RETAILERS

Score—	Tubs.	Prints.	Cartons.
Best [92-94]	41-42½	42½-44	43-44½
Good [89-91]	39-40½	40½-42	41-42½

WHOLESALE CHEESE PRICES.

	Chicago.	*Wisconsin.	New York.	Philadelphia.
Flats	....	....	17 -17⅜	17½-18½
Twins	15¼-15⅜	14½	17 -18	17 -18
S. Dais.	16 -16¼	15½	17½-18	17½-18
D. Dais.	15½-16	14⅜	17 -18	....
Y. Ams.	17 -17½	16½	30 -31	....
Lghns	15½-16	15⅜	....	17½-18½
Sq. pts.	16 -16¼	16½	....	....

*Previous day.

POTATOES.

White	$1.85@2.10	New, Florida, brl	$5.50@7.50
Western	$2.10@2.20		

EGGS.

Fresh, firsts	24@24½c	*Extras	28@29c
Miscel.	23@23⅜c	Dirties	20½@21c
Checks	20@20½c	Storage pkg. 1st.	26c
*To retailers.		Extras	26⅜c

POULTRY—WHOLESALE.

		Iced—	
Hens	27c	Turkeys	35@36c
Roosters	18c	Hens, heavy	27@28c
Geese	16@18c	Hens, small	20@22c
Turkeys	30c	Roosters	19@20c
Broilers	50@60c		
Ducks, fancy	30c		

VEGETABLES.

Asparagus, Illinois, 24 sections	$3.75@4.00
Beets, southern, brls.	4.50@5.00
Cabbage, new, crate	3.50@4.25
Carrots, brls	4.00@5.00
Cauliflower, crate	1.50@3.00
Cucumbers, crate	1.50@2.25
Eggplant, crate	2.00@2.50
Green onions, box, Illinois	.75
Green peas, hamper	1.75@2.00
Lettuce, crate	1.05@2.75
Onions, new, crate	1.75@2.50

GREEN FRUITS.

Apples, brl	7.00@8.00
Grapefruit, crate	4.50@6.00
Lemons, box	5.00@6.00
Oranges, box	7.50@9.00
Pineapples, crate	4.75@5.25
Strawberries, case, 24 pts.	2.50@3.75

DRESSED BEEF.

	No. 1.	No. 2.	No. 3.
Rounds	14½	13½	11½
Ribs	22	18	11½
Loins	30	24	13
Plates	8	7	3½
Chucks	10	9	6½

VEAL.

50@60 lbs.	7c	100@110 lbs.	9@12c
70@80 lbs.	8@9c	125@175 lbs.	6@8c

COTTON SEED OIL

CHICAGO, April 27.—COTTONSEED OIL—Stronger and higher, with May up 20 points at 11.00c.

NEW YORK.—COTTONSEED OIL—Closed 2@7 points net higher; sales, 9,900 brls; prime crude, 9.50@9.75c; prime summer yellow, spot, 11.45c; May, 11.53c; July, 11.50c; September, 11.43c, all bid.

COTTON MARKETS

NEW YORK, April 27.—COTTON—Futures closed steady at a net decline of 1@10 points. Rain and flood news failed to create any general or aggressive buying.

	Open.	High.	Low.	Close.	Prev. close.
May	18.05	18.11	17.97	18.00	18.05
July	17.73	17.75	17.57	17.60	17.69
October	17.72	17.78	17.61	17.65	17.70
December	17.80	17.84	17.66	17.70	17.72
January	17.77	17.70	17.58	17.65	17.67

Spot, quiet; 18.15c for middling upland. Receipts, 11,956 bales; stocks, 949,828 bales; exports, 13,383 bales, making 4,689 177 bales this season.

NEW ORLEANS, La.—COTTON—Futures closed steady, 8 points down to 2 points up net.

	Open.	High.	Low.	Close.	Prev. close.
January	17.03	17.05	16.96	17.00	16.93
March	17.00	17.00	17.00	16.95	16.98
May	16.99	17.05	16.77	16.86	16.94
July	17.15	17.20	16.97	17.04	17.09
October	17.18	17.18	16.99	17.05	17.06
December	17.15	17.15	16.98	17.04	17.02

Spot steady and unchanged; sales on the spot, 905 bales; to arrive, 125; low middling, 15.75c; middling, 17.00c; good middling, 18.00c; receipts, 2,753 bales; stock, 244,070.

LIVERPOOL.—Spot in fair demand; prices steady; good middling, 10.70d; good ordinary, 8.90d; sales, 8,000 bales, including 5,600 American; receipts none. Futures closed quiet; April, 10.16d; May, 10.16d; July, 10.21d; September, 10.17d; October, 10.16d; December, 10.12d; January, 10.11d; March, 10.07d.

FLOUR TRADE SLOW.

The Northwestern Miller says flour stocks are abnormally light and yet the flour trade is lifeless. It seems only a question of time when wheat buyers must come into the market to replenish. New York reported sales of 10,000 sacks of dark rye flour.

Real bargains. See the Marmon Renewed Cars at the Coliseum. Specially prepared Apple-green, Princess Pat Blue and Maroon 1921 and 1922 Models, embodying Standardized Service.

MARMON
The Foremost Fine Car
THE MARMON CHICAGO CO.
C. E. GAMBILL, President
2230-38 Michigan Avenue
Calumet 5800

ATLANTIC MUTUAL INSURANCE COMPANY
OF NEW YORK
49 and 51 Wall Street
Established 1842
THE LARGEST COMPANY IN THE UNITED STATES WRITING MARINE and INLAND TRANSPORTATION INSURANCE ONLY
This Company is prepared to issue open policies covering
Grain Shipments on The Great Lakes up to $600,000 per Steamer classed 1 for Grain
at rates which should effect a material saving in the cost of insurance to the Shipper. Requests for information regarding rates and conditions are invited.

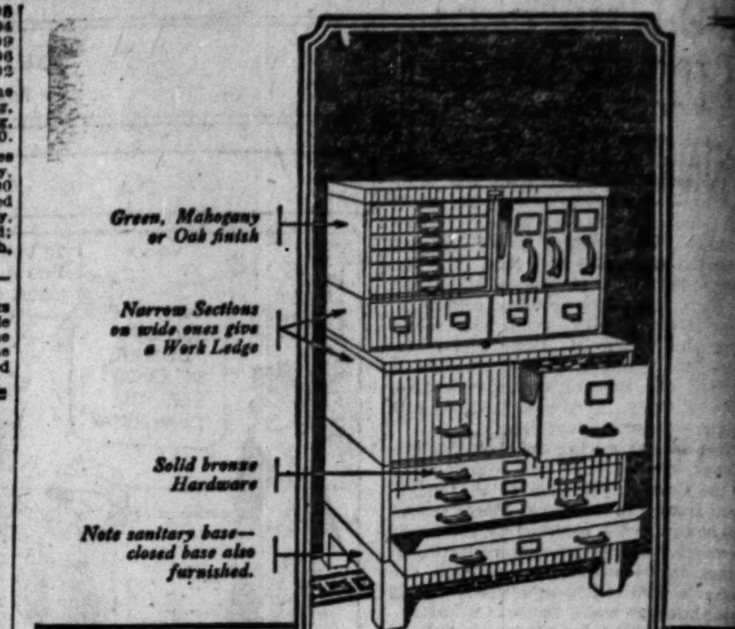

Stack of Wydesteels and Unettes

Low Prices on Sectional Files

Come in and see "Allsteel" Unettes and Wydesteel sections before you buy. No matter what your needs may be, there is an "Allsteel" combination that is right for you.

We know, too, that price is a consideration and that the convenience of "Allsteel" will be as appealing to you as the low cost. All sections interlock and can be quickly stacked or unstacked without any tools.

GF Allsteel Office Furniture
The General Fireproofing Company
Chicago Branch
325 Madison St., 3rd Floor — Phone Franklin 5374
HOME OFFICE, YOUNGSTOWN, OHIO

LA PALINA
The Quality Cigar Since 1896

Over 100 million a year
And still growing.
Quality counts big with critical smokers.
19 Shapes and Sizes
10c to 3 for $1
At all dealers
CONGRESS CIGAR COMPANY
Manufacturers, U. S. A.
E. HOFFMAN COMPANY
30 SOUTH WELLS STREET
Distributors for Chicago and Cook Co.
JOBST BETHARD COMPANY
PEORIA, ILL.
EBY-LOSER COMPANY
AURORA, ILL.
Remember Its Imported Java Wrapper
22-18

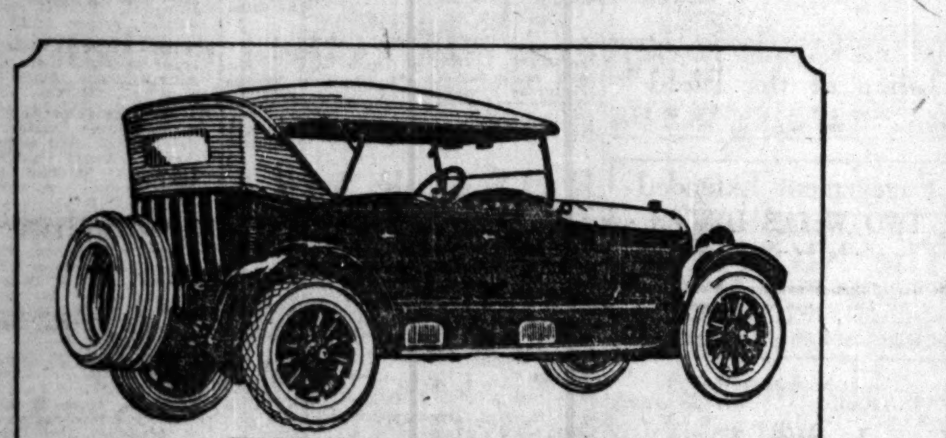
THE CADILLAC FOUR-PASSENGER PHAETON

Distinguished by its new lowness, grace of line and exceptional style, the new Type 61 four-passenger Cadillac Phaeton is smart to the last degree—a thoroughbred in looks as well as in action.

Its beautiful exterior is the embodiment of discrimination and good taste in design, while mechanically it incorporates all the improvements that have been developed during nineteen years by the most soundly progressive motor car organization in the world.

It may in truth be said of the Type 61 Phaeton that it attains a hitherto unrealized standard of appearance and performance combined.

CADILLAC MOTOR CAR COMPANY · CHICAGO BRANCH
Division of General Motors Corporation
2301 SOUTH MICHIGAN AVENUE
EVANSTON SALES AND SERVICE · 1820 RIDGE AVENUE
CADILLAC
The Standard of the World

RESORTS—FOREIGN
Ocean Travel.

New York to South America on U.S. Government Ships
Fastest Time
to Rio de Janeiro, Montevideo and Buenos Aires. Finest ships—American service—American food—American comforts. Sailings from Pier 3, Hoboken.
PAN AMERICA ......April 29
WESTERN WORLD ......May 17
SOUTHERN CROSS ......May 31
AMERICAN LEGION ......June 10
For descriptive booklet, address
Munson Steamship Lines
Conway Building, Chicago, Ill.
Managing Operators for
U. S. SHIPPING BOARD

See the Old World This Summer
Three High Class Tours June 10th, 24th and 30th. We can book you independently June 30th. Write us for any Travel Information. BEALE TOURS, 144 S. Clark Street, Chicago.

See SWITZERLAND
Send for complimentary travel literature No. 13 Swiss Federal Railroads, 241 5th Av., New York

RESORTS—FOREIGN
Ocean Travel.

CLARK'S CRUISES BY C. P. R. STEAMERS
Clark's 3rd Cruise, January 23, 1923
ROUND THE WORLD
Superb SS. "EMPRESS of FRANCE" 18481 Gross Tons, Specially Chartered 4 MONTHS CRUISE, $1000 and up Including Hotels, Fees, Drives, Guides, etc.
Clark's 19th Cruise, February 3 TO THE MEDITERRANEAN
Sumptuous SS "EMPRESS OF SCOTLAND" 25000 Gross Tons, Specially Chartered 65 DAYS CRUISE, $600 and up Including Hotels, Fees, Drives, Guides, etc. 19 days Egypt, Palestine, Spain, Italy, Greece, etc. Europe stop-overs allowed on both cruises.
Europe and Passion Play Parties, $400 up
Scott's Universal Marine Agency, 142 So. Clark St. J. D. O'Leary Agency, 105 West Monroe St. R. S. Elworthy, 40 No. Dearborn St. T. & S. Tours Co., 103 W. Jackson Blvd.

UNITED AMERICAN LINES INC. — JOINT SERVICE WITH — HAMBURG AMERICAN LINE
TO PLYMOUTH, BOULOGNE HAMBURG
By New American-Flag Steamers
Resolute May 2, May 30, June 27
Reliance May 16, June 13, July 11
TO HAMBURG DIRECT
Sailings every Thursday, by the popular steamers Mount Clay, Mount Carroll, Mount Clinton, Hansa, Bayern, Wuerttemberg, with special cabin and improved third class accommodations.
UNITED AMERICAN LINES, INC.
150 No. La Salle St., Chicago or Local Agents

RESORTS—FOREIGN
Ocean Travel.

PACIFIC LINE
"The Comfort Route"
To SOUTH AMERICA
By palatial steamers—the largest to Peru and Chile, 14,350 tons displacement—designed and built for the tropics. Perfect ventilation, fitted with every comfort and luxury to make your voyage enjoyable.
NEW YORK—PANAMA PERU—CHILE
ESSEQUIBO ......May 13
EBRO ......June 17
Special Reduced Fares for Round South America Tours
PACIFIC STEAM NAVIGATION CO.
117 W. Washington St., Chicago or local agents

West Indies and South America
GREAT WHITE FLEET
United Fruit Company
142 South Clark Street, Chicago

EDUCATIONAL

A Representative of Chambers Island (Wis.)
"A Summer Camp for Girls"
is now arranging reservations in person at the Hotel Blackstone, April 27, 28.

RESORTS—FOREIGN
Ocean Travel.

TRAVEL UNDER THE BLACK-TOPPED RED FUNNEL
To ENGLAND or The CONTINENT Via MONTREAL
Plan Your Trip on a Vessel of the Cunard Line's Canadian Service

Start from Montreal on your European trip. You can go direct to Liverpool, or direct to London, or to London via Plymouth and Cherbourg, France. Thus you can easily reach either the North or South of England, or the Continent, and incidentally on your way across see the St. Lawrence River region, one of the most strikingly beautiful parts of America.
The Cunard Line's Canadian Service includes a fleet of five oil-burning vessels, among the finest which sail from Montreal. Each embodies the most modern and thoroughly tested features designed to promote the traveler's comfort and pleasure. These ships are worthy of the high traditions of Cunard Service.
For rates and sailings see the Cunard Agent in your city, or write to
CUNARD LINE CANADIAN SERVICE
S. W. Cor. Dearborn and Randolph Sts. — Phone Central 2050

RESORTS AND HOTELS

Graham & Morton Line
Steel Fleet of White Flyers
GRAND RAPIDS $4.35 ONE WAY $8.20 ROUND TRIP
Holland, Saugatuck, Macatawa Park, Waukazoo, Ottawa Beach, $3.00 One Way $5.50 Round Trip
St. Joseph-Benton Harbor, $1.35 One Way $2.70 Round Trip
Leave Chicago 7:00 P. M. Monday, Wednesday and Friday
REDUCED FREIGHT RATES
(Lower Than All Rail) Freight Received 7:00 A. M. to 6:00 P. M.
Docks: Foot of Wabash Ave. — Phone: Central 2162

VACATION IN COLORADO
For FREE BOOKLET, call at our CHICAGO OFFICE, 610 Hartford Bldg., Phone Central 6729 or, write DENVER TOURIST BUREAU, 552 17th St., Denver, Colo.

Ship and Travel via the Direct Lake Route to Northern Michigan Points
Michigan Transit Company
Large Modern Steel Steamship "Manitou"—"Missouri"—"Puritan"
Docks S. W. End Municipal Pier
Telephone Superior 7800—All Departments

VACATION OPPORTUNITIES At Reduced Rates
Yellowstone, 15 days; Alaska, 22 days; Quebec and St. Lawrence, 12 days; New York and East, 12 days; Canadian Rockies, 17 days.
The Powers Tours 133 N. La Salle St., Chicago Ill. Tel. Frank. 4787. Austin 7953

THE SOVEREIGN Kenmore at Granville. 6200 block north. There are available a few choice rooms and apartments for people of discriminating taste. By telephone Sheldrake 1600.

THE MANOR, Asheville, N.C. IN AMERICA—an ENGLISH INN

RESORTS AND HOTELS

Rogers Park Apartment Hotel
Sheridan Road at Pratt Boulevard
Telephone Sheldrake 2000

The Surf Interviews arranged by appointment for fall and winter leasing of residential apartments. Frederic C. Skillman, Manager. Telephone Lake View 7600. Surf St. at Pine Grove Ave.

Clarendon Beach Hotel
A few nicely furnished rooms, with large closet and bath. $17.50 per week up. Uptown Chicago. 20 minutes downtown. Wilson, near lake.

HEALTH RESORTS

MOUNT CLEMENS MINERAL BATHS
World renowned for Rheumatism, Nervousness and that run-down condition. Open all the year. Twenty miles from Detroit. Mount Clemens electric car meets Michigan Central train No. 16 at Detroit. Write for booklet.
Business Men's Association, Mt. Clemens, Mich.

Subscribe for The Tribune.

BONDS ERRATIC AS STOCKS KEEP DOWNWARD WAY

YESTERDAY'S AVERAGES

	High.	Low.	Close.	Net chge.
25 railroads	62.23	61.22	61.65	— .50
25 industrials	94.90	93.27	93.89	— .85
50 stocks	78.56	77.24	77.77	— .67

The New York Times.

New York, April 27.—[Special.]—Downward reaction in the stock market became more general today, and perhaps to an extent affected the course of bond market prices, whose movement was somewhat irregular. Wall street again ascribed the reaction in prices to the natural ebb and flow of speculative feeling.

In bonds there were declines of a point or more in the purely speculative issues. In the stock market the day's trend of values was pretty much all one way and declines of a point or more on the stock exchange were general. Speculative industrial shares of the oil and motor group, which were bid up rather wildly in the recent excited market, bore the brunt of the reaction. In the low priced railway group there were one or two exceptions, in which prices rose.

March Reports Mixed.

The March earnings statements continue to show great diversity in gross receipts; Atchison and Northwestern, for instance, showing heavy decrease while half a dozen others, chiefly eastern roads, did much better than in 1921. Gross earnings on the Delaware and Hudson increased 15 per cent; on the Chesapeake and Ohio 23 per cent.

With all these companies it must be remembered that the known increase in freight traffic does not affect the passenger earnings, which do not show up well. February's decrease in gross receipts was not occasioned by freight, total earnings from which were 3⅝ per cent larger than in 1921, but by nearly 17 per cent decrease in earnings from passengers.

Foreign Banks' Report.

Today's weekly reports of the European state banks may be summarized by saying that the Bank of England's ratio of reserve to deposits rose to the highest percentage of any week since March 24, 1920, and the highest for the current week since 1917; that the French bank's currency issues were reduced 164,000,000 francs further, and that the German Reichsbank's note circulation was reduced 1,465,000,000 marks.

This German reduction presumably indicating large tax collections, since there was a similar reduction in the same week of 1921.

The French paper money seems definitely to have passed the high mark of its customary Easter expansion; last year it was reduced 2,000,000,000 francs between April and the middle of July.

U. S. TREASURY STATEMENT

WASHINGTON, D. C., April 27.—[Special.]—The following is a statement of the condition of the United States treasury on April 25:

Income to date this year	$ 8,113,626,307
Income to date last year	11,073,828,990
Decrease	$ 2,960,202,683
Income over outgo this year	613,619,695
Income over outgo last year	439,808,445
Increase	$ 173,811,250
Balance general fund today	387,841,494
Balance previous day	393,987,438
Decrease	$ 6,145,944

GASOLINE AND LINSEED OILS.

CHICAGO, April 27.—GASOLINE — Tank wagon, 21c; service station, 23c; machine, 27.9c. CARBON—Perfection, 11¼c; machine oil, summer black, 11.4c; do winter, 11.9c. LINSEED OIL—Raw, 1 to 4 brls, one delivery, $1.03; do boiled, $1.05. DENATURED ALCOHOL—42c. WHITE LEAD 100 lb kegs, $12.25; 12 lbs, $3.25. CORN OIL—Packages 24 pts, $6.25; 12 qts, $5.75; 6 gals, $10.30; 12 half gals, $10.75; No. 5, 2 cans to case, $11.32; carloads, steel drums, $11.45, less than carloads. TURPENTINE—97c.

OIL CITY, Pa.—Credit balances, $3.25. Runs, 71,617, brls; average, 52,921 brls. Shipments, 72,724 brls; average, 51,185 brls.

BROKERS MOVE OFFICES.

Hallgarten & Co. announce the removal of their Chicago office to 105 South La Salle street.

NEW·YORK·CURB TRANSACTIONS

INDUSTRIALS.

	Sales.	High.	Low.	Close.
Acme Packing	14,600	58	50	50
Beech Nut	5,500	41½	39¼	39¼
Chgo Nipple	100	2	2	2
Durant Motors	1,400	37⅝	37	37½
Durant Indiana	2,300	15⅝	15¼	15⅝
Frontenac Mot	3,000	10¼	9⅝	9⅝
Garland S S	1,200	70	69	70
Goldwyn	4,400	9	8	8⅝
Goodyear	1,600	13⅝	13⅛	13⅛
Hudson Man	1,200	12¼	11	11½
J Kayser w i	1,800	33	31½	32
Libby	3,100	3	2⅞	2⅞
Packard Motors	1,100	11⅝	11	11
Phil Morris	7,100	16⅝	16	16¼
Radio	74,300	6¼	5⅝	6
Do pfd	13,500	3 11-16	3½	3 9-16
South Coal	12,900	.96	.90	.92
Tenn Ry Light	1,900	3⅝	3⅛	3⅛
U S Light	5,800	2⅝	2¼	2¼
U S Ship corpn	9,000	.09	.08	.08
Unit Ret Candy	2,600	6	5⅝	6
West End Chem	2,500	.82	.79	.80
OILS.				
Anglo Am	2,400	20⅝	20	20
Ohio Oil	60	307	305	305
Prairie Oil	20	599	596	596
S O Indiana	12,300	98½	97¼	97⅝
S O New York	10	393	393	393
S O Pennsylvania	10	200	200	200
Vacuum Oil	30	400	400	400
Boone	12,000	.15	.13	.16
Boston-Wyo	36,100	.79	.78	.79
Carib Synd	8,100	5⅛	5⅛	5⅝
Cosden pfd	3,500	4⅞	4⅝	4⅞
Engineers Pete	15,600	.56	.53	.53
Federal Oil	19,500	1½	1 7-16	1½
Gilliland	3,700	6⅝	6	6⅝
Glen Rock	6,600	1¼	1 1-16	1 3-16
Int Pete	26,000	20¼	19⅝	19⅞
Kirby Pete	3,800	12⅜	12	12¼
Maracaibo	2,600	24⅝	23	23⅝
Meridian	11,000	.09	.08	.08
Mexico Oil	10,000	3⅜	3	3⅜
Mex Seaboard	4,200	43⅜	42⅝	43½
Mountain Prod	4,800	14⅝	14¼	14⅝
Mutual Oil	3,100	7⅝	7½	7⅝
Noble Oil	6,000	.22	.22	.22
Omar	12,900	2 1-16	1⅞	1 15-16
Red Bank	11,000	.21	.20	.20
Salt Creek Cons	2,300	14	13½	14
Simms Pete	1,800	10⅝	10½	10½
Skelley	20,000	8	7½	7⅝
Texon Oil	15,900	.65	.61	.61
Turman	19,900	1½	1⅜	1⅜
United Tex	4,000	28	27	28
West States	1,000	.30	.30	.30
Wilcox	1,100	4¼	4⅛	4⅛
Y Oil	7,000	.18	.17	.18

MINING.

	Sales.	High.	Low.	Close.
Alpha	16,000	33	30	30
Big Ledge	5,000	.21	.20	.20
Boston & Mont	53,000	.22	.18	.18
Boston Cons	77,100	1.06	.85	.95
Con Copper	3,900	.55	.47	.50
Candelaria	21,000	.28	.27	.27
Cons Copper	8,300	2	1 9-16	1¾
Cortez	4,800	.95	.92	.95
Divide Ext	5,000	.20	.20	.20
Goldfield Cons	8,000	.08	.08	.08
Goldfield Flor	2,000	.26	.25	.25
Gold Zone	6,000	.13	.12	.13
Hard Shell	4,000	.15	.12	.12
Independence L	22,000	.37	.35	.36
J Verde	100	3⅛	3⅛	3⅛
McKinley	10,000	.37	.35	.35
Marsh	5,000	.08	.07	.07
Mason Valley	900	2⅛	2⅛	2⅛
Mother L Coaln	4,000	8⅝	8⅛	8⅛
Nevada Ophir	18,000	43	35	40
Nipissing	2,300	6⅝	5⅞	5⅞
Rex Cons	2,000	.11	.09	.09
Silver Pick	3,000	17	17	17
South Am Gold	5,200	5⅝	5	5⅛
Stand Silver	1,000	.17	.17	.17
Stewart	13,000	.12	.10	.10
Silver Horn	7,000	.06	.05	.06
Tono North Star	1,000	.05	.05	.05
U S Cont	2,000	44	43	44
United Eastern	6,100	1 9-16	1½	1 9-16
Volcano	2,000	.48	.48	.48
West End	2,000	1 3-16	1 3-16	1 3-16
White Caps	[illegible]000	.09	.09	.09

BONDS.

No. thous.	High.	Low.	Close.
12 Allied Pkrs 6s	83	82	82
11 Am Cot Oil 6s	99½	99½	99½
24 Am T & T 6s 1924	101⅝	101¼	101⅝
12 Anglo-Am 7½s	103⅝	103⅝	103⅝
15 Armour 7s	104⅝	104½	104½
55 B S 7s 1923	104⅝	104½	104½
42 do 1935	103	102⅝	102⅞
14 Con G B 7s	105¼	105	105
10 Deere 7½s	101	100⅝	100⅞
121 D & H 5½s	99⅝	99¼	99⅝
21 E G & F 6s	101¼	101¼	101¼
41 Freeport T 7s	101½	100½	100½
47 Goodyear 7s	100¼	100	100¼
68 Int & G N 5s	62⅜	62⅛	62⅛
159 Int Rap Tran 8s 1922	85	82½	83½
16 King C L 6½s	98½	98	98½
6 Libby 7s	98⅝	98⅝	98⅝
12 Manitoba 7s	95¼	95	95
20 Nat Leather 8s	99½	99¼	99¼
23 Nat Acme 7½s	98¼	97⅞	97⅞
42 Nor Am Edison 6s	92⅝	92½	92⅝
63 N Y N H & H 4s	95	93½	95
70 do 7s	91	89½	91
46 Phila Elec 6s	103⅝	103⅝	103⅝
46 Pub Svc N J 7s	104	102	104
17 Robt Gair 7s	98	97½	97½
19 Saks Co 7s	100⅝	100	100⅝
5 Sears 7s 1922	100⅞	100⅞	100⅞
38 So West Bell 7s	103⅛	102⅞	103
5 S O N Y 7s 1926	105⅝	105⅝	105⅝
8 do 6½s	106¼	106	106¼
5 Swift 7s 1930	103¼	103¼	103¼
5 Texas Co 7s	101⅞	101⅝	101⅝
6 Toledo Edison 7s	106½	106	106
21 Uni O P 8s	108⅞	108⅝	108⅝
19 Warner Sug 7s	100¼	100	100¼
10 Western Elec 7s	108⅝	108⅝	108⅝
FOREIGN.			
26 Argentine 7s	100	100	100
20 City Elberfeld 5s	5½	5½	5½
14 City Soissons 6s	86½	85⅝	86
250 N Y N H French 7s	73⅝	73	73¼
35 Paris-Lyons 6s	84½	84	84
26 Swiss 5½s	101½	101⅜	101½

STANDARD OIL SUBSIDIARIES.

	Bid.	Asked.
Borne-S.	350	370
Cheesebrough	190	200
Cont Oil	145	148
Cres Pipe	33	35
Cumb Pipe	140	150
Eureka Pipe	100	105
Ill Pipe	184	188
Ind Pipe	100	105
Nat Transit	31	32
North Pipe	105	108
Solar Refg	350	360
South Pipe	99	101
So Penn Oil	198	203
S W P Pipe	63	66
S O Kas	560	580
S O Neb	190	200
S O Ohio	460	470
Swan & F	25	35
Wash Oil	30	30

NEW ISSUE

$600,000
Wood County, Wisconsin
5% Highway Bonds

Dated April 1, 1920 — Due Serially April 1st

Coupon Bonds—$1,000 and $500

Principal and semi-annual interest (April 1 and October 1) payable at the Office of the County Treasurer, Wisconsin Rapids, Wisconsin

FINANCIAL STATEMENT

Assessed Value of Taxable Property, 1921 ...... $49,227,500
Total indebtedness, including this issue 1,455,000
Population, 1920 Census 34,643

WOOD COUNTY is located in the central part of Wisconsin, in the heart of the agricultural and dairy district, about 75 per cent of the area of the County being under cultivation. Four railroads—the Chicago & Northwestern; Chicago, Milwaukee & St. Paul; Soo Line, and Green Bay & Western—serve the industries of the county; farming, dairy, paper, lumber and other small manufactures. The principal cities of the county are Wisconsin Rapids, population 7,240, and Marshfield, population 7,394.

These bonds are a direct obligation of the entire County and are payable from an ad valorem tax levied on all the taxable property therein.

Amount	Maturities	Yield
$100,000	April 1, 1928	4.50%
100,000	April 1, 1929	4.50%
100,000	April 1, 1931	4.50%
100,000	April 1, 1934	4.40%
100,000	April 1, 1937	4.35%
100,000	April 1, 1938	4.35%

Legality to be approved by Messrs. Chapman, Cutler and Parker, Attorneys, Chicago, Ill.

William R. Compton Co. CHICAGO Telephone State 5770

Second Ward Securities Co. CHICAGO Telephone State 4400

First Wisconsin Company CHICAGO Telephone Randolph 1115

$4,500,000
Penn Public Service Corporation
First and Refunding Mortgage Gold Bonds Series C, Six Per Cent, Due 1947
Price 99½ and Interest, Yielding About 6.05%

The Company will agree to pay interest without deduction for any normal Federal income tax to an amount not exceeding 2%, which it may lawfully pay at the source. The bonds will be free of the present Pennsylvania four mill tax.

For complete information regarding these bonds we refer to a letter from Mr. F. T. Hepburn, President of the Company, copies of which may be had on request and from which we summarize as follows:

The Penn Public Service Corporation supplies electric light and power to over fifty communities in western Pennsylvania, including the city of Johnstown, serving a population estimated to exceed 400,000. The Company also does some artificial gas and steam heating business, and through a subsidiary supplies natural gas to Johnstown and its suburbs.

The new 40,000 Kw. generating plant at Seward, Pa., built by the Conemaugh Power Co. and heretofore operated under contract, is now being acquired in fee ownership through the application of part of the proceeds of this issue. These First and Refunding Mortgage bonds will be secured, in the opinion of counsel, by a direct first mortgage upon this new Seward Plant, together with other important property. These bonds will also cover the balance of the property subject to underlying bonds of which a substantial part are deposited with the Trustee.

As officially reported, the gross earnings for the year ending March 31, 1922, were $4,025,830; the net earnings were $1,635,350, or about 1.8 times the interest charges ($911,850) on the Funded Debt in the hands of the public, including these bonds.

We recommend these bonds for investment and shall be pleased to send upon request a circular describing the issue in detail.

Harris Trust and Savings Bank
Organized as N. W. Harris & Co. 1882. Incorporated 1907
Harris Trust Building, Chicago

E. H. Rollins & Sons
Founded 1876

From the first day this institution opened its doors to the public—over Sixty-Seven Years ago—its policy has never changed.

Fairness, civility and respect for the rights of others has been and will continue as the dominant policy of the banking house of Greenebaum.

A Commercial Bank for You

Greenebaum Sons Bank and Trust Company
WHERE LA SALLE STREET CROSSES MADISON

Drop Coming?

Will stocks contiune to rise or will there be a broad reaction?

Babson's REPORTS

Barometer Letter just off the press, answers the question and shows you what's ahead in the speculative stock market.

Report on Request

A few copies of this Barometer Letter and Booklet—*"Getting the Most From Your Money"*—are available for distribution to interested investors, gratis. Tear out the Memo—*now*—and hand it to your secretary when you dictate the morning's mail.

MEMO
For Your Secretary

Write Roger W. Babson, president of Babson's Statistical Organization, Wellesley Hills, 82, Mass., as follows: Please send me Bulletin 24D5 and booklet *"Getting the Most from Your Money"*—gratis.

Chicago Office
Babson's Statistical Organization
518 Westminster Building

We Have Been

in the Real Estate Bond and Mortgage business for many years. We are not amateurs at it. The first man who bought Securities from us is still buying of this Company.

We now have many thousands of Investors and we should be very glad to have you, also.

Call, write or phone for Current Offerings—$100 and upwards. Our Customers have never lost money.

Heitman Bond & Mortgage Co.
8th Floor
Otis Building, 10 S. La Salle St.
CHICAGO

MUNICIPAL BONDS

Recommended as representative of our current list.

Cook County, Illinois Due September 1, 1922	To Yield 4.00%
City of Chicago Due January 1, 1929-1932	To Yield 4.20%
Minneapolis, Minnesota Due May 1, 1922-1931	To Yield 4.35%
Sanitary District of Chicago Due March 15, 1924-Jan. 1, 1929	To Yield 4.40%
Montgomery County, Ohio Due June 15, 1923-1931	To Yield 4.50%
Glen Ellyn, Illinois Due March 1, 1940	To Yield 4.60%
Parkersburg, West Virginia Due June 1, 1929-1934	To Yield 4.70%
Escambia County, Florida Due August 15, 1924-1927	To Yield 5.15%
Yavapai County, Arizona Due June 1, 1937-1938	To Yield 5.15%
Hidalgo County, Texas Due April 10, 1931-1946	To Yield 5.15% to 5.38%
Roxboro, North Carolina Due June 1, 1922-1934	To Yield 5.40%
Willacy County, Texas Due February 15, 1924-52	To Yield 5.50%

Free From All Federal Income Taxes

Ask for Municipal Circular B-2212 or special circular of any issue offered above.

A. C. ALLYN AND COMPANY
ESTABLISHED 1912
Investment Securities
71 W. Monroe St. CHICAGO Phone State 6440
MILWAUKEE – MINNEAPOLIS

Government of the Dominion of Canada

30-Year 5% Gold Bonds

Due May 1, 1952 — Optional May 1, 1942

SECURING this issue is the credit of a prospering nation, covering a total area of 3,729,665 square miles.

Between the United States and Canada, the ties of political and commercial friendship are continually growing stronger. In 1921 we bought Canadian-made goods to the amount of $560,683,425. They, in turn, spent $856,613,430 for our products, as against imports of $213,944,814 from the United Kingdom.

Price 100 and interest
Descriptive circular sent on request

STEVENSON BROS. & PERRY INC.
INVESTMENT SECURITIES
105 S. LaSalle St., Chicago — Randolph 5520
Correspondents: Brown Brothers & Co., New York

WOMEN WHO DO THINGS want a paper that does things. So they read THE TRIBUNE—365 days a year.

Canadian Bonds

Dominion of Canada — Thirty Year Gold 5% Bonds due 1952
Non-Callable for Twenty Years
at 100 and Interest

Province of Ontario — Thirty Year Gold 5% Bonds due 1952
Non-Callable for Thirty Years
at 99¼ and Interest

Hill, Joiner & Co.
(Formerly McCoy & Co.)
ESTABLISHED 1901
105 So. La Salle St., Chicago — Telephone Randolph 461

The bonds we sell are the ones we ourselves have bought

Prompt Payment

MUNICIPAL bonds are generally issued by growing communities. Continuous growth requires more capital. It is, therefore, easy to see tha future issues depend upon the prompt payment of current obligations. Merely an additional reason for their safety.

Ask for Circular H-2

H. D. FELLOWS CO.
Investment Bonds
29 S. LaSalle Street
Chicago

We Specialize in Municipal Bonds

The New York Life Insurance Company will entertain applications for well-secured loans on real estate at current interest rates and without commission. Apply to Walter A. Halbert, Room 934, First National Bank Building, Chicago.

8% FIRST MORTGAGE INVESTMENT
Ask for Circular
Camp, Thorne & Co., Inc.
29 So. La Salle St., Chicago

KEDZIE AND 5TH AVENUE CORNER SOLD, $100,000

BY AL CHASE.

The southwest corner of Kedzie and 5th avenues, 166x150, improved with thirteen stores and ten offices, was sold yesterday by Henry Moss to Samuel N. Katzin through C. Wilbur White for a reported $100,000, subject to $30,000. Mr. White also sold two six flat buildings at 4723-25 and 4743-45 Ingleside avenue for Samuel Katzin to Joseph J. Lellvelt for a reported $45,000 each, subject to $25,000 incumbrance each.

The twenty-four apartments at the northwest corner of South Park and 58th were sold by E. S. Rice to N. A. Iver for a reported $105,000 cash. The buyer at once sold it to Harry and Jacob Weinstein at a reported profit of $10,000. W. E. Myers & Co. were brokers and Louis Salinger attorney for the buyer.

Will Rogers at the Board.

Will Rogers, one of Mr. Ziegfeld's most important players, will set his alarm clock this morning and get over to the Chicago Real Estate board luncheon promptly at 1 p. m. He'll talk about matters other than realty—probably about the region back of the footlights.

Thornton & Chancellor, attorneys, for years in the Tower building, have leased the corner suite on the third floor of the Oliver building, Michigan and 11th, for seven years at an annual rental of $4,500, through Oliver & Co. Other leases reported in the same building are the store floor to A. La Beaux, for five years at an annual rental of $12,000, and the corner suite on the second floor to the Marshall Ventilated Mattress company for general offices for five years at an annual rental of $4,500.

Hyde Park Corner Sold.

A reported $70,000, subject to $40,000, was paid by F. J. Savoie to B. Ackerman for the 150x100 at the northeast corner of Blackstone and 57th, improved with seven stores, ten offices and a frame residence. T. D. O'Hern & Co., the brokers, also report selling for Cornelia W. McLaury to Peter A. Newton, general superintendent of the Illinois Steel company, the brick residence, lot 50xx200, at 4911 Greenwood avenue, for $30,000.

The large residence at 6740 South Shore drive, lot 127x179, has been sold by Mrs. Nellie L. Jenks to Francis L. Schreiner for an indicated $70,000. W. K. Young & Brother and J. L. Hess & Co. were brokers.

The city of Chicago has renewed its lease on the property at 625-27 South Clark street, used as a police station, from May 1 to April 30, 1924, at an annual rental of $9,300. Joseph and Victor Weil are lessors.

INVESTORS' GUIDE

Answers to inquiries are based upon information which THE TRIBUNE believes reliable, fair, and unprejudiced, but beyond the exercise of care in securing such information THE TRIBUNE assumes no responsibility.

Inquiries must bear the signature and address of writer in order to receive attention. Answers thought to be of public interest will be published. If an answer is not of general interest it will be mailed provided stamped, self-addressed envelope is inclosed. Address letters to Investors' Guide.

Dominican Republic.

T. B., Wilmette, Ill.: As the United States is administering the finances and government of the Dominican Republic and the $6,700,000 of twenty year customs administration 5½ per cent bonds are a direct lien on customs revenues which will be collected by an official appointed by the President of the United States, the payment of interest and principal would appear to be practically certain. For the last six years customs revenues have averaged over 2.4 times annual interest and fixed sinking requirements on total present funded debt, including this issue. These bonds are a sound investment.

Island Oil and Transport.

J. A.: A stockholders' protective committee for holders of Island Oil and Transport corporation stock was appointed on March 23, 1922. On April 6 the court threatened foreclosure, but agreed to a request by the receivers to continue operations for sixty days. It was claimed that the company had prospects of coming out of its difficulties all right and continuing business if given time, but that foreclosure proceedings at present would force it out of business and that it might not then be possible to pay creditors in full.

FIRST CLOSED MORTGAGE 7½% BOND

Maturing 12 Years
$1000—$500—$100

Assets Over 3 Times Amount of Bonds.

Net earnings averaged approximately 5 times interest charges for 5 years.

Future earnings largely increased through recent contracts. Sinking fund will retire bonds by maturity.

Price to net 7.90%

Send for descriptive circular.

HARVEY FISK & SONS
Established 1862
105 S. LA SALLE ST.
CHICAGO

FINANCIAL NOTES

Prices continued downward in yesterday's New York stock market session, the movement being a continuation of that which started in the late dealings on Wednesday. In some quarters the cause for the decline is traced to developments at the Genoa conference, but in quarters where a conservative view of recent markets has been taken, this was looked upon as more of an excuse than a cause. The real reason for the reaction according to those who take the latter view, is the technical position of the market, it being their opinion that, with sales exceeding a million shares for twenty consecutive five hour sessions, that market has reached a stage where it has been overbought, and in view of this a reaction would greatly correct the situation.

While the stocks of most of the equipment companies have been advancing sharply recently as a result of the large orders placed by the railroads, the stock of the New York Airbrake company has appeared for sale only occasionally. In yesterday's market the stock on a slight turnover recorded a gain of 6 points, and scored a net gain of 3 points at 77.

Daily average gross crude oil production of the United States decreased 14,100 brls for the week ended April 22, totaling 1,390,750 brls, as compared with 1,410,850 brls for the preceding week, according to the weekly summary of the American Petroleum institute. Imports of petroleum at the principal United States ports for the week ended April 22, were 2,887,850 brls, with a daily average of 412,550 brls, compared with 2,689,000 brls, a daily average of 384,143 brls for the week ended April 15.

The Standard Oil company of New Jersey has absorbed the West India Oil Refining company of Kentucky, by paying the equivalent of $1,646 a share for 900 shares taken over from the Zanetti corporation and Mrs. Rose R. de Conill. Application has been made to the New York stock exchange for permission to list an additional $1,673,200 7 per cent cumulative Standard Oil preferred stock, which will be used to pay for the West India stock.

Directors of the Bethlehem Steel company declared the regular quarterly dividend of 1¼ per cent on both classes of common stock. President Eugene G. Grace, in a statement, declared:

"Notwithstanding the fact that dividend requirements were not earned during the quarter, the directors felt justified in declaring the usual dividends, in view of the surplus earnings accumulated during the last years, the decided improvement in business as reflected in the marked increase in the volume of orders at higher prices, and the strong cash position of the corporation." The corporation's steel production, he said, now is on approximately an 80 per cent basis, as compared with 40 to 50 per cent during the first quarter of the year, with a number of departments running to full capacity.

John A. Chapman, formerly of Dillon, Read & Co., and Uri B. Grannis, formerly of Curtis & Sanger, have organized the firm of Chapman, Grannis & Co., with offices at 112 West Adams street.

The Carnegie Steel company will spend $25,000,000 to $30,000,000 in doubling the capacity of the by-product plant at Clairton.

RAILROAD NOTES

Equipment purchases aggregating approximately $3,250,000 will be made by the Northern Pacific railway within the next few weeks, according to President Donnelly.

The Wabash railway has just contracted for approximately $1,000,000 worth of new passenger equipment, including twenty-five all-steel passenger cars of the latest type, consisting of eight coaches, nine chair cars, four dining cars, two club chair cars and two cafe chair cars. The equipment will be constructed by the American Car and Foundry company at its St. Charles, Mo., plant.

The Illinois Central will open a city freight and passenger office at Commercial avenue and East 92d street, South Chicago, May 1, with W. L. Connery assistant commercial agent and C. E. Dressler passenger and ticket agent.

BOSTON STOCK MARKET

	Sales.	High.	Low.	Close.
MINING.				
Carson	450	13½	13	13
Copper Range	160	43	42	42¾
East Butte	445	11	10¾	11
Island Creek	1,350	109	106	108
Mayflower-O C	640	5¼	5	5
North Butte	315	12¾	12¼	12¾
South Utah	500	10	10	10
Tuolumne	500	70	67	67
Winona	1,200	1¾	1½	1¾
MISCELLANEOUS.				
Boston Mex	800	16	15	16
Elder	2,000	11¾	10¾	11
Int Cement	300	35½	35	35
Libby	140	2⅜	2⅜	2⅜
Swift	150	102	101½	101½
Uni Shoe	760	41¼	41	41¼
Ventura	910	26½	26¼	26¾
BONDS.				
No. thous.		High.	Low.	Close.
8 Miss Riv Pow 5s		93¼	93¼	93¼

Building Permits

Thirty-nine building permits of a total valuation of $1,439,000, were issued yesterday, among them being the following:

Milwaukee-av., 3396-98, Jacob Witkowsky, 1 story brick stores; Edward Heinhorn, arch.; Chicago Building Construction company, mas. $10,000

Cambridge-av., 3167, N. J. Haas, 3 story brick; Karl Nelsen, arch.; H. O. Jensen, mas.; A. Anderson, carp. 27,000

Winthrop-av., 5501-5513, John J. Lynn, 3 story brick apartments; owner is mason and carpenter; Paul T. Olsen, arch. 180,000

Newgard-av., 6637-6657, R. C. Burderman, three 3 story brick apartments; Paul F. Olson, arch.; A. Lindstrom, mas. and carp. 800,000

Frontier-st., 3932-3940 A. C. Arnold, 3 story brick flats; John A. Nyden, arch.; A. W. Anderson, mas. 150,000

North-av., W., 4201-03, Max Kulmilski, 2 story brick stores and flats; G. E. Pearson, arch.; O. Soderlund, mas. 35,000

SHERIDAN SECURITIES

Come Uptown to Invest

Property Values Show Sound Growth

An unprejudiced investigation of the facts will convince you that Sheridan Real Estate Securities are among the most desirable safe investments.

Safety is the first point to look for, always.

Every Sheridan Real Estate Security is backed by a first mortgage on choice Chicago improved property. Our close contact with property and property owners in this section from the earliest days, gives us the knowledge to choose the best from an unusually high type of loan applications.

Please call or write for our Spring Circular which lists our present offerings.

REAL ESTATE LOAN DEPT.

SHERIDAN TRUST AND SAVINGS BANK

Broadway and Lawrence — Edgewater 0140

Oldest and Largest in Uptown Chicago
A Clearing House Bank — Resources Over Seven and One-Half Million Dollars

JOHN A. CHAPMAN — URI B. GRANNIS

ANNOUNCE

CHAPMAN, GRANNIS & CO.
112 WEST ADAMS STREET
CHICAGO

INVESTMENT BONDS

TELEPHONE RANDOLPH 4766

New Issue

$250,000

Joliet Township, Illinois

High School District

5 Per Cent School Bonds

Dated May 1, 1922 — Maturing Serially July 1

Principal and semi-annual interest payable January 1 and July 1 at the Continental and Commercial Trust and Savings Bank, Chicago, Illinois. Coupon Bonds of $1,000. Registerable as to principal.

Exempt from All Federal Income Taxes

FINANCIAL STATEMENT
(As Officially Reported)

Estimated Real Value	$60,000,000
Assessed Valuation, 1921	21,913,412
Total Debt	600,000

Ratio of Debt, to Assessed Valuation, 2.7
Population, 1920 Census, 63,840

Joliet Township High School District includes the Cities of Joliet and Rockdale, in the southern part of Will County, about 60 miles southwest from Chicago. The school district lies in one of the most active industrial sections of the middle west, with an area of 36 square miles. Joliet ranks third in importance in the State of Illinois as a manufacturing city, the leading industries being steel works, rolling mills, blast furnaces and manufacture of wire and coke.

As a railroad center Joliet ranks among the first, transportation furnished by the Atchison, Topeka & Santa Fe, Chicago, Rock Island & Pacific, Chicago and Alton, Michigan Central, Elgin, Joliet & Eastern, and Chicago, Milwaukee & Gary railroads.

The bonds were authorized at an election and are payable from a direct ad valorem tax levied against all the taxable property within the boundaries of the district. The proceeds will be used to build an addition to the present High School. These Bonds are a legal investment for Trust Funds and Funds in Probate in Illinois.

MATURITIES AND PRICES

Amount	Maturity	Price	To Yield About	Amount	Maturity	Price	To Yield About
$25,000	July 1, 1925	102.05	4.30	$25,000	July 1, 1930	105.13	4.25
25,000	" " 1926	102.65	4.30	25,000	" " 1931	106.03	4.20
25,000	" " 1927	103.21	4.30	25,000	" " 1932	106.57	4.20
25,000	" " 1928	104.03	4.25	25,000	" " 1933	107.07	4.20
25,000	" " 1929	104.59	4.25	25,000	" " 1934	107.56	4.20

Subject to approval as to legality by Messrs. Chapman, Cutler & Parker, Attys., Chicago.

BLYTH, WITTER & CO.

125 South La Salle Street. Randolph 7260
CHICAGO

Private Wire Connecting All Offices

NEW YORK — LOS ANGELES — SEATTLE — SAN FRANCISCO — PORTLAND

The above information has been gathered from reliable sources, and although not guaranteed, is believed by us to be accurate.

New Issue

$2,000,000

PRODUCERS AND REFINERS CORPORATION

First Mortgage Ten-Year 8% Sinking Fund Gold Bonds

Dated June 1, 1921 — Due June 1, 1931

Interest payable June 1 and December 1. Coupon Bonds in denominations of $1,000, $500 and $100.

Total authorized, $5,000,000; retired by Sinking Fund, $150,000. Outstanding including this issue $4,850,000. Redeemable in whole or in part on any interest date on 30 days' notice at 110 and accrued interest.

Interest payable without deduction for any taxes (other than Income Taxes exceeding 2% in any year) which the Company or the Trustee may be required to pay thereon or retain therefrom under any present or future law of the United States of America.

CENTRAL UNION TRUST COMPANY OF NEW YORK, TRUSTEE

Mr. F. E. Kistler, Chairman of the Board, summarizes his letter of April 26, 1922, as follows:

BUSINESS: Company organized in May, 1917; business comprises production of crude oil in Mid-Continent and Wyoming fields; the operation of two refineries in Oklahoma and the distribution of refined petroleum products.

NEW PIPE LINE: This Company and Mid-West Refining Company (subsidiary of Standard Oil Company of Indiana) each own one-half interest in the new 90 mile pipe line extending from this Company's natural gas fields to Casper, Wyoming; Mid-West Refining Company agrees to purchase under contract for a period of ten years 30,000,000 cubic feet of natural gas per day from this Company.

PURPOSE: These $2,000,000 bonds are issued to refund capital expenditures made since June 1, 1921, and to be made, aggregating about $2,900,000.

FIRST MORTGAGE: Secured by closed first mortgage or first lien on all fixed properties, whether now owned or hereafter acquired; this issue sole funded debt except $179,250 equipment notes.

VALUATION: An appraisal by Coates & Burchard Company in March, 1921 showed net sound value of over $20,000,000. In opinion of Mr. W. A. Kunkel, Petroleum Engineer, a re-appraisal should show a valuation of about $35,000,000 due to development work and appreciation since last appraisal.

EARNINGS: Combined net profits as certified by Price, Waterhouse & Co., available for interest and depletion reserves, after providing for depreciation and estimated Federal Taxes, were:

Year ended May 31, 1920	$2,254,795
10 months ended March 31, 1921	2,197,571
9 months ended December 31, 1921	1,587,801
Annual average for 2 years and 7 months ended December 31, 1921	2,338,168
Annual interest on the bonds outstanding as of June 1, 1922	375,944

Based on operations thus far this year, combined net profits for 1922, similarly after depreciation and Federal Taxes are estimated at approximately $4,000,000.

SINKING FUND TO RETIRE: Sinking fund payable semi-annually as follows: whole issue by lot at, before June 1 of each year, an amount equal to 110 and interest; 10% of net profits as defined, for the six months ending on the preceding December 31; likewise before December 1 of each year, 10% of such net profits for the six months ending on the preceding June 30. Said payments to be applied on June 1 and December 1 to the redemption of the bonds by lot at 110 and interest.

The minimum payments shall be sufficient to retire at 110 and interest on June 1, 1922, not less than 1/19th of the bonds then outstanding and on December 1, 1922, not less than 1/18th of the bonds then outstanding, etc., so that the whole issue will be retired at or before maturity at 110 and interest.

EQUITY: Based on current quotations, the Company's outstanding capital stock represents an equity of about $15,000,000.

Price 102½ and Interest

The mortgage was passed upon by Messrs. Cravath, Henderson, Leffingwell and de Gersdorff, New York, all offerings are made "when, as and if issued and received by us" and subject to approval of counsel.

The first mortgage bonds now outstanding are listed on the New York Stock Exchange and it is expected that application will be made to list the present $2,000,000 issue.

BLAIR & CO.
INCORPORATED
NEW YORK — CHICAGO — SAN FRANCISCO

The information presented above, while not guaranteed, has been obtained partly by telegraph and from official and other sources which we believe to be reliable.

All the above Bonds having been sold, this advertisement appears as a matter of record only

RAY & CO.
INCORPORATED
Investment Bonds
108 South La Salle Street, Chicago
Telephone Dearborn 1610

Because of the assured future of the iron and steel industry—

Because of advantageous location, and control of iron ore and coal supply—

Because of ample security based upon a complete plant for the production of merchant iron—

Because of successful operation for 20 years and assured market for its products

We recommend the purchase of

Rogers Brown Iron Company 7%

20 year Genl. and Ref. Mortgage Gold Bonds

at 97½ and interest, yielding about 7¼%

Ask us for Circular — RAY & CO., Inc.

Notice is hereby given that on June 1st, 1922, there will be redeemed and will become due and payable, at the office of First Wisconsin Trust Company, Trustee, at the northwest corner of East Water and Wisconsin Streets, at Milwaukee, Wisconsin, according to the terms of that certain trust indenture made as of December 2nd, 1918, by and between The Palmolive Company, a Wisconsin corporation, and Wisconsin Trust Company, a Trust Company located at Milwaukee, Wisconsin, at par and accrued interest to June 1st, 1922, together with a premium of 1 per cent (1%) upon the principal, the notes described in and secured by such indenture, being The Palmolive Company Five (5) Year Seven Per Cent (7%) Sinking Fund Convertible Gold Notes dated December 2nd, 1918, and maturing December 1st, 1923. This notice is given and such notes are so called for payment and redemption, in accordance with the provisions of Article III of such trust indenture.

Of the foregoing all the holders of such notes outstanding or unpaid will take notice.

THE PALMOLIVE COMPANY.
By Charles S. Pearce, Vice President.
By William B. Johnson, Secretary.

How Bill Dollar got $81,510

He didn't try to get rich over night, but he settled down to a plan and stuck to it. Today at 55, he is worth $81,510. The story, "Dollars Is Dollars," tells how he did it. It will show you how to have many new advantages—how to avoid the sting of worry about the future. Tear out this ad and mail to us with your name and address in the margin, for FREE copy of "Dollars Is Dollars." No salesman will call.

COCHRAN & McCLURE COMPANY
40 North Dearborn Street, Chicago
41 Years 100 Per Cent Safe

Czechoslovak Republic

External 8% Gold Bonds

Listed on New York Stock Exchange

Quoted at 98¾ to 99½

Mitchell Hutchins & Co. Inc.
Rookery Bldg. — CHICAGO — Tel. Wabash 3823

San Antonio & Aransas Pass Railroad First Mortgage 4's

due January 1, 1943

Guaranteed Principal and Interest by Endorsement by the Southern Pacific Co.

Price to net over 5.70

Send for Circular

P. W. CHAPMAN & CO. INC.
116 SOUTH LA SALLE STREET
NEW YORK — CHICAGO

Methods That Make Men Successful in Wall Street

Those who have succeeded in Wall Street, men who have built up large fortunes, have done so—not by gambling—but by making speculation a business, by following certain well defined, carefully chosen and tried methods—methods available to every investor.

Make These Methods Yours!

How this may be done easily, in your spare moments, and with little expense, is outlined in our FREE 24-page booklet.

Pages 6 and 7 contain two remarkable diagrams, carefully compiled from authentic sources, which may prove the turning point in your whole life.

Simply ask for Booklet CT-28

American Institute of Finance
15 Beacon Street — Boston, Mass.

Advertise in The Tribune. *Subscribe for The Tribune.*

ATION
d Bonds
e June 1, 1931
and $100.
e $4,850,000.
ued interest.
year) which the
present or
, as follows:
crude oil
oma and
diary of
mile pipe
Mid-West
0,000,000
de since
operties,
$179,250
wed net
Engineer,
nt work
able for
Federal
ly after
whole
10% of
likewise
ding on
to the
June 1,
22, not
be re-
resents
ork, all offer-
expected that
ANCISCO
rces which we
d only
ovak
ic
Bonds
Exchange
99½
& Co. Inc.
el. Wabash 3823
That Make
Successful
n Wall Street
ave succeeded in Wall Street,
built up large fortunes, have
y gambling—but by making
siness, by following certain
efully chosen and tried meth-
ailable to every investor.
e Methods Yours!
be done easily, in your
spare moments, and
with little expense, is
outlined in our FREE
24-page booklet.
Pages 6 and 7 con-
tain two remarkable
diagrams, carefully
compiled from au-
thentic sources, which
may prove the turn-
ing point in your
whole life.
for Booklet CT-28
stitute of Finance
Boston, Mass.
or The Tribune.

SINCLAIR OIL CO. CHIEF REPORTS A GAIN IN BUSINESS

BY O. A. MATHER.

Although the Sinclair Consolidated Oil company experienced a difficult period last year and incurred a considerable loss, President H. F. Sinclair intimates in the annual report that payments of cash dividends on the common stock are not distant.

"In all branches of the company's business distinct gains are being shown," he states. "Heretofore the policy of the management has been to reinvest all earnings in the business in order to lessen the requirements for additional capital. The time appears to be rapidly approaching when a modification of that policy may be warranted. Last year's depression was utilized to prepare for this year's anticipated recovery. The tide turned several months ago."

Showing of Company.

For the year ended Dec. 31, 1921, the company reports net earnings of $10,785,312 before taxes and depreciation and depletion charges, compared with $35,580,415 in 1920. After all charges there was a deficit for 1921 of $6,886,778, compared with a surplus of $18,558580 in 1920. After payment of dividends the 1921 deficit was $7,695,846, compared with a surplus of $17,795,106 in 1920. The financial statements, with comparisons, follow:

INCOME ACCOUNT.

	1921.	1920.
Gross earnings	$122,529,187	$166,648,931
Net earnings	10,785,312	35,580,415
Deduct int. dis. and est. fed. tax.	5,633,756	5,192,198
Net income	5,151,556	30,388,217
Prev. surp. adjust.	34,814,162	16,829,123
Res. for deplt., dep'n. and amort.	12,038,384	11,829,636
Com. divs. in stk.	787,835	758,662
Pfd. dividends	21,232	4,813
For redemp. pfd. stock	4,127	....
Surplus Dec. 31	27,114,190	34,624,220
BALANCE SHEET—ASSETS.	Dec. 31, '21.	Dec. 31, '20.
Property acct	$243,555,676	$261,970,870
Invest. affil. cos	30,637,745	9,834,433
Specific funds	220,855	405,008
Cash	6,232,640	12,823,280
Accts., bills rec	28,738,362	18,626,533
Inventories	22,244,868	47,009,157
Market. sec	8,759,149	1,236,658
Def. charges	2,034,258	2,510,891
Total assets	$342,423,533	$354,506,840
LIABILITIES.		
*Common stock	$193,018,441	$192,230,605
Surplus	27,114,190	34,624,229
Preferred stock	322,400	247,700
Minority int	110,090	114,400
Res. for depln., etc.	50,466,882	46,490,103
Funded debt	51,292,691	53,713,229
Notes pay	11,075,000	14,352,316
Accounts pay	5,801,455	7,013,683
Accruals and mis	2,286,908	4,629,993
Unadj. credits	935,496	1,090,581
Total liabil	$342,423,553	$354,506,840

*Represented by 4,067,698 shares on Dec. 31, 1921, and 3,909,944 shares on Dec. 31, 1920.

Steady Decline of Paper Money.

Something of how the United States has outstripped other nations in correcting war time inflation and why it now stands as the leading exponent of sound money is revealed in the weekly statement of the federal reserve system. There has been a steady decline in paper currency represented by federal reserve notes until now the total at $2,157,000 is the lowest since August, 1918. Simultaneously, the reserve position has risen to practically the highest recorded percentage.

The consolidated statement of the twelve federal reserve banks shows also that loans dropped $52,686,000, bills bought, $4,809,000, and total bills, $57,495,000. Government securities increased $34,997,000. Total earning assets declined $22,498,000. Total deposits receded $19,630,000, with the member banks' reserve credits and other general deposits declining $12,187,000 and $14,804,000 respectively, whole government deposits increased $7,361,000. Federal reserve note circulation declined $23,522,000. The ratio of total reserves to deposit and federal reserve note liabilities combined rose to 78.3, compared with 77.3 per cent in the preceding week.

Statement of New York Bank.

The New York federal reserve bank shows gold reserves declined $1,202,000; total reserves, $1,084,000; loans, $14,170,000; bills bought, $2,695,000, and total bills, $16,866,000. Total earning assets increased $3,609,000. Total deposits receded $8,987,000, with the member banks' reserve credits declining $1,367,000. Federal reserve note circulation fell $6,210,000. The ratio of total reserves to deposit and federal reserve note liabilities combined rose to 86.5, from 85.6 per cent in the preceding week.

The Chicago federal reserve bank shows gold and total reserves increased $3,387,000 and $3,863,000, respectively. Loans declined $8,413,000 and total bills, $7,884,000. Total earning assets receded $7,853,000. Total deposits declined $1,754,000, although the member banks' reserve credits increased $521,000. Federal reserve note circulation declined $4,937,000. The ratio of total reserves to deposit and federal reserve note liabilities combined rose to 75.6 from 74.1 per cent in the preceding week.

MONEY AND EXCHANGE

Money in Chicago steady, 5@5½ per cent on collateral; commercial paper, 4½@5 per cent, 5@6 per cent over the counter; bankers' acceptances, thirty to ninety days, 3⅝ per cent; six months, 3⅝@3½ per cent; New York exchange by wire, par; by mail, 15@20c discount.

Chicago bank clearings yesterday were $89,800,000, compared with $92,400,000 a week ago, and $79,059,568 a year ago.

NEW YORK MONEY MARKET.

NEW YORK, April 27.—Prime mercantile paper, 4¼@4½. Bar silver, domestic, 99⅝; foreign, 67⅝. Mexican dollars, 51⅝. Foreign exchange easy. Sterling 60 day bills on banks, 440. Call money steady; high, 3½; low, 3¼; ruling rate, 3½; closing bid, 3, offered at 3½; last loan, 3½; call loans against acceptances, 3. Time loans steady; 60 days, 4¼; 90 days, 4¼; six months, 4¼@4½.

FOREIGN EXCHANGE.

Foreign exchange in amounts of $25,000 or over between banks, as quoted by the Merchants' Loan and Trust company:

	Apr.27.	Apr.26.	Wk. ago.	Yr. ago.
London— Cables	443	442⅝	441⅝	395
Checks	442½	442¼	441	394¼
Paris— Cables	9.24	9.28	9.28	7.57
Checks	9.23	9.27	9.27	7.56
The following quotations are for checks:				
Italy	5.35	5.42	5.39	4.87
Antwerp	8.46	8.50	8.63	7.59
Swiss	19.46	19.45	19.47	17.43
Holland	38.07	38.00	38.00	34.99
Sweden	25.95	26.00	26.00	22.90
Norway	18.95	19.00	19.00	15.60
Denmark	21.25	21.22	21.25	18.00
Spain	15.55	15.54	15.57	13.98
Germany	.36	.36¼	.35	1.57
Austria	.0140	.014	.0140	.37
Greece	4.50	4.50	4.50	6.50
Poland	.0275	.027	.0270	.13
Finland	2.11	1.86	1.90	2.30
Roumania	.73	.74	.76	1.61
Jugo-Slav	.37	.39	.33	.72
Czecho-Sl	1.96	1.96	1.99	1.39
*Canada	$17.00	$13.75	$21.00	$108.00
Argentina	35.75	35.75	35.75	31.50
Brazil	13.75	13.75	13.62	13.48
Hongkong	56.00	56.00	56.50	50.50
Japan	47.50	47.50	47.50	48.25
India	28.75	28.75	28.75	26.25
Chile	11.25	11.25	11.25	12.08
Shanghai	76.00	76.00	75.50	67.00
Hungary	.13	.14	.13	....
Bulgaria	.70	.70	.60	....
Singapore	51.00	51.00	51.00	....

*Per thousand discount. All other quotations are values in American cents.

NEW YORK STOCK TRANSACTIONS

Bid.	Asked.	Description.	Sales.	High.	Low.	Close.	Net chg.	Close Apr. 20.	Close Mar. 30.
64½	65	Adams Exp	200	65	65	65	— ½	......	67⅞
16½	17½	Adv Rumely	300	18	18	18	— ¼	18⅝	16¾
47½	48⅝	Do pfd	100	47½	47½	47½	— 1½	49½	......
55	56	Air Reduc.	1,700	56⅝	55½	55½		......	56⅞
17½	17¾	Ajax Rubber	2,900	17⅝	17	17½	— ⅛	17	17¼
⅝	¾	Alaska Gold	500	⅝	⅝	⅝	+ ⅛	½	½
1¼	1⅜	Alaska Jun	5,000	1½	1¼	1¼	....	1¼	......
65	65½	Allied Chem	2,800	65¾	64⅝	65	— ⅛	66⅝	64
49	49⅝	Allis Chalm	3,300	50⅝	49¼	49¼	— 1	50¼	47
98¼	99	Do pfd	300	99	98½	98½		96½	......
39	39½	Am Agr Chem	600	39⅛	39	39	— ¼	39⅛	39⅞
67	67½	Do pfd	100	67	67	67	— ¼	67⅝	66½
73	74	Am Bank Note	400	73⅝	73½	73½		......	......
40	40½	Am Beet Sug.	500	40½	40	40	— 1	41⅝	39⅛
44½	45	Am Bosch M.	700	45	44½	45	— 1⅝	46½	43⅝
59½	60	Am Brake Sh.	1,100	60	59⅝	59⅜	— ⅝	60⅝	56
103½	104½	Do pfd	100	104	104	104	— ¼	......	102
46⅞	47	Am Can	5,000	47½	46⅝	46⅞	— ½	48⅝	47⅝
104	105	Do pfd	200	104½	104½	104½	— 1½	104⅞	101⅛
160¼	162	Am Car & F.	1,700	161½	159½	160	— 2	161½	155½
118	119	Do pfd	300	119	119	119	....	119	117
12¼	12⅝	Am Chicle	400	12¼	12¼	12¼	— ½	12⅝	11
24¼	24⅝	Am Cot Oil	400	24½	24¼	24¼	— ½	26	25⅝
5⅝	6	Am Drug	1,400	5⅞	5⅝	5⅝	— ¼	6¼	5⅝
138½	139½	Am Express	300	139	139	139	— ¼	136½	......
14⅞	15	Am Hide & L.	600	15⅝	14⅞	14⅞	— ¼	16⅝	15⅛
67½	68⅛	Do pfd	400	68⅝	68	68		69⅝	70
102	105	Am Ice Sec.	1,300	107	103	103	— 4¼	108	107
44	44¼	Am Intl Corp.	6,000	45¼	43½	44	— 1⅝	46	44¼
11⅞	12	Am La France	1,300	12½	12	12		12¼	11⅛
113½	114¼	Am Locomot.	4,300	115	113	114	— ⅜	116¼	110⅞
116	117	Do pfd	100	116½	116½	116½	+ ½	116½	116⅛
95½	96½	Am Radiator.	3,300	96½	93	94½	+ 2½	90	......
7⅛	7⅜	Am Safe Raz.	300	7½	7⅛	7⅛	— ⅛	7⅜	7⅝
17⅝	17⅞	Am Ship & C.	5,300	18	17⅛	17⅝	— ⅝	17⅛	14⅝
55	55⅝	Am Smelting	6,400	56⅝	54½	55	— 2	58	53½
132	134⅝	Am Snuff	300	134½	133	133	—	134⅝	......
38⅛	38⅜	Am Steel Fdrs	2,000	38⅜	38	38⅛	— ¼	38⅛	37⅛
74⅝	74⅞	Am Sugar	2,200	74⅝	73½	74⅝	+ ⅝	75⅝	71½
100½	102	Do pfd	700	101	100⅝	101	+ ¼	99⅛	98⅝
33½	34	Am Sum Tob.	1,400	33⅝	33	33½	— ¼	34½	32
121⅝	122¼	Am Tel & T.	3,500	122½	121½	122⅛	— ⅝	122½	120⅝
138½	139½	Am Tobacco	1,400	140	138½	138½	— 2¼	141¼	135⅝
100½	101½	Do pfd	500	101¼	101	101¼		......	101¼
135	136	Do B	2,200	135½	134¼	135¼	— ⅝	137	133⅞
12⅜	13	Am Waterwks	400	13	13	13	....	13	11
30½	31	Do 6%	200	30⅝	30½	30⅝		......	28⅞
90⅝	91	Am Woolen	7,000	91⅝	90	90⅞	— ⅜	92⅝	87⅝
106	106½	Do pfd	100	106⅛	106	106	— ½	......	......
33	34	Am Wri P pfd	400	34	33	33	— 1	35	
17½	18¼	Am Zinc	1,200	18⅛	17⅛	17⅛	— 1	16⅞	14⅝
41⅛	43	Do pfd	300	42	41⅝	42	— 1	41⅞	39½
51⅞	52⅛	Anaconda	13,100	52⅝	51⅛	51⅞	— ⅝	53⅛	51⅝
45½	47	Ann Arb pfd.	200	46	46	46	— 1	49⅛	48⅝
1⅝	1⅞	Assets Realzn	400	1⅞	1⅝	1⅝	....	1⅝	......
55	55½	Asso Dry Gds.	1,100	55⅞	55	55	— 1	54½	55
99⅝	100½	Atchison	4,100	100½	99⅝	100	....	101¼	97½
89	90½	Do pfd	400	91⅛	90½	90½	— ⅝	91⅛	88⅛
3½	3⅝	Atl B & A.	1,100	4	3⅝	3⅝	— ⅛	......	......
99½	100	Atl Cst Line	700	100	99⅝	100	....	102¼	94¼
4¼	4½	Atl Fruit	4,700	4½	4¼	4½	— ⅛	4½	3½
31	31⅝	Atl G & W I.	3,000	32	31½	31⅝	— ⅝	32	30¼
22	23	Do pfd	100	22	22	22		......	20
115	116	Atl Ref pfd.	300	115½	115½	115½		......	......
18⅛	18½	Atlas Tack	300	18⅝	18⅜	18⅝		19½	20⅝
24⅝	24½	Austin Nichs.	800	24⅝	24½	24½	— ¼	25	26⅝
114¼	114⅝	Baldwin Loco.	20,500	116⅛	114¼	114½	— 1	117	111
112	113	Do pfd	100	112	112	112		......	108½
45⅝	46	Balt & Ohio	19,400	47½	45	46	— 1⅛	48⅝	40⅛
60⅛	60⅝	Do pfd	500	60⅝	60½	60½		61	57⅛
54⅝	54⅞	Barnsdall A	11,200	55	53	54½	+ 1⅛	50⅝	37⅝
37⅛	37⅝	Do B	4,900	39	36½	37⅛	+ ½	35⅛	29
1	1⅛	Batopilas	200	1	1	1	....	1⅛	1⅛
76⅞	77	Beth Steel B.	17,100	77⅝	76⅛	77	— ⅝	78⅛	74⅝
6⅛	6½	Booth Fish	1,900	6⅝	6	6⅝		......	7½
74	75	B E Stl 1st pf	100	74½	74½	74½	....	75	62
26	26½	Do 2d pfd.	300	26	26	26	— ½	27	19⅝
2⅛	2½	Bklyn Ed rts.	600	2½	2⅛	2⅛	— ¼	......	......
21⅝	21⅝	Bklyn R Tran	5,300	21⅝	20⅝	21⅛	— ⅝	23	17½
18⅝	19½	Do ctfs.	1,600	19⅛	18⅝	18⅝	— ¼	20¼	16⅝
97	99	Bklyn U Gas.	300	98	98	98	— 2½	98	93
46	47½	Brown Shoe	100	47	47	47	— 1	......	......
58	59	Buffalo R & P	100	59	59	59	+ 2	......	......
132¼	132⅝	Burns Bros A.	600	133	132	133	— ¼	129½	127⅝
40⅝	41	Do B	300	41	40⅛	41	+ ⅝	40	42⅝
95	97	Do pfd	200	97	95	95		......	......
96⅛	97	Bush Term pf	700	97	97	97	....	92⅝	91½
6½	6⅝	Butte C & Z.	900	7⅛	7	7⅛	....	7	6¼
28⅝	28½	Butte & Sup.	1,000	28⅝	28⅛	28⅛	— 1⅛	28	26⅝
26⅝	27⅛	Butterick	400	27	26½	26½	— 1	29	31⅛
12⅝	13	Caddo Oil	600	13⅛	13	13	— ¼	13⅝	12⅝
79	80	Cal Packing	800	79⅛	78⅝	79	— 1	77½	75⅝
54⅛	55	Cal Petrol	2,400	55⅝	54⅛	54⅛	— ⅝	55½	52½
7	7⅛	Callahan L&Z.	3,900	7⅛	7	7⅛	— ⅛	6⅞	6⅜
139⅛	139⅝	Can Pacific	6,300	140	138¼	139⅛	— 1⅝	143⅞	137½
81	82½	Case [J I] pfd	100	82⅛	82⅛	82⅛		......	......
37⅛	37⅝	Cent Leather.	3,500	37⅝	37⅛	37⅛	— ⅛	38	37⅛
71⅛	72	Do pfd	200	71⅝	71⅝	71⅝	....	72¼	......
36⅛	36⅝	Cerro de Pasco	1,000	36½	36	36⅛	— ¼	36⅛	35⅛
72⅝	73⅝	Chandler Mtr.	13,100	75⅝	72	73	— 1⅛	76⅝	73⅛
63⅞	64	Ches & Ohio	2,600	64⅝	63½	64	— 1	65⅛	62⅝
8⅝	9	Chgo & Alton.	900	8⅝	8⅛	8⅛	— ⅛	8⅞	6⅝
16	17½	Do pfd	1,000	17⅛	17	17	— 1	18	11⅛
35⅝	36	C & E I new	13,900	36⅛	32	36	+ 3½	24⅛	......
56⅝	57⅛	Do pfd	6,900	57⅞	51⅝	57¼	+ 4¼	45⅛	......
74	74⅛	Chgo & N W.	3,300	74⅝	73⅝	74	— ⅝	76	71⅝
8⅛	8⅝	Chgo G West.	700	8⅝	8⅝	8⅛	— ⅛	8⅛	8⅛
21⅛	21⅝	Do pfd	1,200	22	21⅛	21⅛	— ⅝	22⅝	19⅝
26⅝	27	C M & St P.	6,100	27⅛	26⅛	26⅞	....	28⅛	23⅛
42½	42⅝	Do pfd	8,200	43⅝	42⅛	42½	— 1⅛	45⅝	37⅝
44½	44⅝	C R I & P.	13,400	45⅝	44⅝	44⅝	— ⅝	47⅛	40⅝
96	96½	Do pfd A	300	96	96	96	....	95⅝	92⅞
82	82½	Do pfd B	500	82¼	82¼	82¼	— 1⅛	......	79⅝
61½	63	C St P M & O.	400	62½	61½	61⅞	....	64½	63½
97	98	Do pfd	100	98	98	98		......	......
18⅛	18⅝	Chile Copper	5,100	18⅝	18	18⅛	— ¼	18⅞	17⅝
27⅛	27⅝	Chino	1,400	28	27⅝	27⅝	— ⅛	28⅝	27⅝
63⅛	64	C C C & St L.	300	64	64	64		......	64⅛
53	54	Cluett-P'body.	100	53	53	53		......	......
55⅝	56	Coca Cola	10,500	55⅝	54⅝	55⅛	+ ⅝	54	48⅝
30	31	Colo Fuel	1,100	30½	30¼	30½	— ¾	31⅝	30½
49	49½	Colo & Sou.	1,600	50½	49	49	— 2	50⅛	47
61	61½	Do 1st pfd.	100	61½	61½	61½	....	61⅛	......
86⅝	86⅞	Col Gas & E.	7,900	88	85½	86⅝	— 1	83⅝	84⅝
4⅝	4⅞	Col Grapho.	13,200	5	4⅝	4⅝	— ⅛	3⅞	3⅝
18	18½	Do pfd	2,300	19	15½	18½	....	16½	16
76⅛	77	Comp Tab Rec	4,000	77½	75⅝	76⅞	— ⅛	78⅝	68⅝
25	28	Cons Cigars	100	26	26	26	— 1½	28½	24⅝
⅝	⅝	Cons Distrib.	400	⅝	⅝	⅝	— ⅛	⅝	¾
115⅛	115⅞	Cons Gas	6,200	115½	113⅛	115⅛	— ⅛	117⅛	109⅝
12⅞	13⅛	Cons Textile	4,500	13⅝	12⅝	13	....	14	13
101⅞	102	Corn Products	8,000	103	101⅛	102	— ⅝	103⅝	106
42⅝	43	Cosden Co.	25,200	42⅝	41⅛	42⅝	+ ⅝	41⅝	36⅝
63⅝	64	Crucible Steel	6,800	65⅛	63⅛	63⅝	— ⅛	64⅝	57
15⅛	15⅝	Cuba C Sugar.	2,700	15⅝	15⅛	15⅛	— ⅛	16⅝	15
33⅝	34	Do pfd	1,800	34⅛	33⅛	33⅛	— 1	35⅛	33⅞
21⅛	21⅞	Cu-Am Sugar.	3,300	21⅞	21	21⅛	— ⅛	22⅞	22⅝
93⅛	94⅛	Do pfd	500	94⅛	91	94⅛	+ 1	94	......
59⅛	66½	Davis Chem.	3,200	61	59⅝	60	— ⅛	63	59⅛
21⅝	22⅛	De Beers	11,500	23⅛	21⅛	21⅛	— ⅛	......	......
120½	121½	Del & Hudson	200	120⅛	120⅛	120⅛	— ⅝	122	......
115	116	D L & W.	1,500	116⅛	115⅛	115⅛	....	116⅛	116
26	26⅛	Dome Mining.	300	26½	26⅛	26⅛	— ⅛	27⅛	26⅝
9⅝	10	Dul SS & A pf	300	9⅝	9⅝	9⅝	— ⅛	......	......
750	770	Eastm'n K'dak	20	760	760	760	....	775	......
165⅛	167½	Elec Stor Bat.	1,300	169⅝	163	166⅛	— 4	172⅛	157
20	20⅛	Elkhorn Fuel.	1,300	20⅛	20	20	— ⅛	19⅛	21⅝
84	84½	Endicott-J	800	84⅝	83⅝	84⅛	— ⅝	86⅛	83
13⅛	13⅝	Erie	4,500	14⅛	13⅝	13⅝	— ⅝	13⅛	11⅛
22½	22⅝	Do 1st pfd.	4,500	23⅝	22⅝	22⅝	— 1½	23⅛	19⅝
15	15⅛	Do 2d pfd.	400	16	15	15	....	15	12⅝
80½	80⅝	Famous Play.	2,000	80⅝	80½	80½	— 1⅛	81⅛	79⅝
94	94½	Do pfd	200	95	94½	94½		......	......
42½	44	Fed M & S pfd	500	44½	43½	43½	— 1½	......	......
115½	119	Fisher Body	400	119⅝	115⅛	115⅛	....	126¼	104
18⅛	18⅝	Fisk Rubber	8,100	18⅝	18	18⅝	— ⅝	18	17⅝
17	17½	Freeport, Tex	2,100	17⅛	16⅝	17	— ¼	16⅝	17
⅝	⅝	Gaston-Wm	200	⅝	⅝	⅝	....	½	⅝
60	61	G Am Tank C	300	60½	60	60	— 1	......	......
60½	60⅝	Gen Asphalt.	12,100	61⅝	59⅝	60⅛	— 1	63	60⅝
72	73	Gen Cigars	300	72⅝	72½	72½	— 2	75½	......
161¼	163	Gen Electric.	700	162½	161	161	— 2	163	156⅛
11⅞	12	Gen Motors	13,000	12	11⅝	11⅞	— ⅛	12⅝	10⅛
78⅛	79	Do 6% db pf	800	79	78⅛	78⅛	— ⅝	79⅛	77⅛
93	93½	Do 7% db pf	200	93	93	93		......	90
40½	40⅝	Goodrich	2,200	41	40⅝	40⅝	— ⅛	41⅝	39⅝
89⅝	90	Do pfd	400	90	90	90	— ½	90	84⅝
24⅞	25½	Granby	200	25⅝	25	25	— 1	......	......
16½	17	Gray-Davis	400	17	16⅝	16⅝	....	17	18⅛
39⅝	40	Gt North Ore	5,800	40½	38⅝	40	— ⅛	42	36⅛
73⅝	74	Gt North pfd	2,700	74⅝	73⅝	73⅞	— ⅝	75⅝	73
29	29⅝	Greene Can.	700	30	29½	29½	— 1½	29½	26⅝
11	11⅛	Guant Sugar.	2,400	11⅛	11⅛	11⅛	....	11⅛	12½
15⅝	16	Gulf M & N.	1,200	15⅝	15⅝	15⅝	— 2	12⅝	......
81	82	Gulf State Stl	7,300	82⅝	79½	81	+ ½	83⅝	71⅛
2⅛	2½	Habir Elec.	1,300	2½	2½	2½	+ ⅛	2⅛	2⅛
19⅛	20	Hendee Mfg.	200	19⅝	19⅝	19⅝	— ⅝	......	18⅛
69⅝	73	Homestake	100	70½	70½	70½	— 1	73½	67⅛
76⅝	77	Houston Oil.	1,900	[illegible]	76	76⅝	— ⅝	78⅛	75½
18⅛	18½	Hupp Motors.	3,100	18⅝	18⅛	18⅛	+ ⅝	16⅛	15⅝
7⅛	8	Hydraulic Stl.	300	7⅝	7⅝	7⅝	....	8⅝	7⅛
106	107½	Ill Central	1,300	107	106	107	— 1	108⅝	102⅛
4⅝	4½	Indiahoma	15,300	4⅝	4⅛	4⅛	+ ½	4⅛	3⅝
6⅛	7	Indian Ref.	500	6⅝	6⅛	6⅛	— ⅛	......	6½
39⅝	39⅝	Insp Copper.	2,700	40⅝	39⅝	39⅝	— 1⅛	41	40⅝
3⅛	3⅛	Int Met Consol	3,600	3⅛	3⅛	3⅛	— ⅛	3⅝	2⅛
8⅛	8⅝	Do pfd	3,000	8⅝	8	8⅛	— ⅝	9⅛	8
39	39½	Int Agr pfd.	200	39⅛	39⅛	39⅛	....	39	40⅛
35⅛	35⅝	Int Cement	600	36	35⅛	35⅛	— 1⅛	34⅝	35
25⅛	25½	Int Comb Eng	1,900	25⅞	25⅛	25⅛	— ⅝	25⅝	26⅝
96	97	Int Harvester	400	97⅛	96	96	....	95	96
22⅝	22⅝	Int Mer Mar.	5,900	23⅝	22	22⅝	— ⅛	20	17
82½	82⅝	Do pfd	11,900	83⅝	81⅛	82⅛	— 1	83	72⅛
18	18⅛	Int Nickel	1,900	18⅝	18	18⅛	— ⅝	17⅝	16⅛
79	82½	Do pfd	300	82½	82¼	82½	— ⅛	76⅛	......
47⅛	48	Int Paper	6,400	48⅛	47	47⅛	....	47⅛	46⅝
66⅛	67	Do pfd stp.	300	67	66⅝	67	....	66⅝	67
17⅝	18	Invincible Oil.	6,100	18⅛	17⅝	18	— ⅛	19	18⅝
8	9	Iowa Central.	100	8⅛	8⅛	8⅛		......	......
29⅝	30	Iron Prod	900	30⅛	29⅞	30	+ ½	30⅛	26⅛
⅝	⅞	Island Oil	3,100	⅞	⅞	⅞	....	⅝	......
19	19½	Jewel Tea	600	19⅛	19	19	— ¼	20	19⅛
40	40½	Jones Bros T	500	40⅝	40⅛	40⅛	— 1	41	......
28⅝	28½	Kan C So	4,400	29	27⅝	28⅝	— ⅛	27⅝	25⅝
57	58½	Do pfd	100	58½	58½	58½	— ⅛	......	......
5⅛	5⅛	Kan & Gulf.	8,600	5⅛	5	5⅛	— ⅛	5⅛	4⅝
48⅛	48½	Kelly Spfld	13,200	49⅝	47⅝	48⅛	— ⅝	48⅛	45⅝
102	104	Kelsey Wheel	900	103	102	103	— 2	106	......
6	8	Keok & Des M	100	6½	6½	6½		......	......

Bid.	Asked.	Description.	Sales.	High.	Low.	Close.	Net chg.	Close Apr. 20.	Close Mar. 30.
31¼	31⅝	Kennecott Cop	8,000	31¼	29⅞	30⅝	— ⅝	31⅝	29⅝
20⅝	21	Keystone Tire.	10,600	21⅛	20⅛	20⅝	+ ⅛	19⅛	17⅝
140	142	Kresge	300	142	140⅛	140⅛	— 1½	143	139⅝
55	55⅛	Lack Steel	3,000	55⅝	54⅛	55	— ⅝	54⅛	49⅝
18	19	Lake E & W.	2,800	20⅝	18⅝	19	— 1	......	......
36⅛	37	Do pfd	5,400	38⅛	35	37	+ 3	......	33
32⅝	32⅝	Lee Rub & T.	500	33	32⅝	32⅝	— ½	33⅝	33⅛
62	62½	Lehigh Val.	2,400	63	61⅝	61⅝	— ⅝	62⅝	60⅛
108	109	Lima Loco	1,000	109⅛	108½	108½	— 1⅝	112	111
17⅛	17⅝	Loews Inc	500	18	17⅛	17⅝	— ⅛	17⅝	15⅛
12½	12⅝	Loft Candy	900	12⅛	12⅛	12⅛	— ⅛	13	13
48	49	Loose-Wiles	400	48½	48	48½	— ½	48⅛	39⅝
147	147⅝	Lorillard P	700	148⅝	148	148	— 1	152	147⅝
92	92½	Mackay Co	200	92½	92½	92½	....	89⅛	82
45⅛	45⅝	Mack Mtrs	4,100	46	44	45⅝	— ⅝	40⅝	36⅛
82½	83	Do 1st pfd.	1,400	85	83	83	— 1⅝	81	78⅝
77½	78	Do 2d pfd.	200	78	77⅛	78	....	75⅛	71
66	66½	Man El Sup.	1,000	66⅝	64⅝	66⅝	— ⅝	58	56⅝
45	46	Manati Sgr	400	45½	45	45	....	45	43
48⅝	49½	Manh Elv gtd	3,100	49½	47½	49⅛	— ⅛	48⅛	40⅝
38⅛	39⅛	Manh Shirt	1,400	39⅝	38⅝	39⅝	+ ⅝	40	38⅝
62	62⅝	Mkt St Ry pfd	900	63⅛	62⅛	62⅛	— ⅝	63⅝	57⅛
28⅛	28⅝	Marl O & R.	2,500	29⅛	28⅛	28⅛	— 1⅛	28	25⅛
18	19	Marlin Rock.	1,300	20⅛	18⅛	18⅛	— 1	16⅛	18
30	30⅛	Mart-Parry	2,100	30⅛	30⅛	30⅛	— ⅛	29⅝	28⅛
65⅝	66½	Max Mtr A.	2,100	67⅛	65⅝	66	— 1⅝	67⅛	57⅝
18⅛	19½	Do B	1,400	19⅛	18⅝	19	— ½	20⅛	19
118	119½	May Dp Strs.	200	117⅝	117⅝	117⅝	— 2½	118	117⅝
17⅛	17⅝	McInt P M.	4,900	17⅛	16⅞	17⅝	— ⅛	18⅛	18⅝
128⅛	129	Mex Pet	34,900	129⅝	127⅛	128⅛	— ⅝	130⅝	121
28⅝	29	Miami Cop	1,760	29	28⅝	28⅝	— ⅝	29⅝	27⅛
14½	14⅝	Mid States Oil	6,600	14⅝	14⅝	14⅝	— ⅝	14⅝	13⅝
36	36½	Midv Steel	18,300	37⅝	35⅛	36⅛	— 1⅛	34⅛	34
12	12⅛	M & St L	2,300	12⅛	12	12	— ¼	11⅛	10⅝
59	61	M St P&SSM	100	59½	59½	59½	....	59½	......
11	11⅛	M K & T	400	11⅛	11⅛	11⅛	+ ⅛	7⅝	6⅛
17⅛	17⅝	Do w i	25,400	17½	16⅝	17⅛	+ ⅛	14⅛	13⅝
40⅛	41	Do wi pfd.	4,200	41	38⅛	41	+ 1⅝	37⅝	34⅝
23⅝	23½	Mo Pacific	4,900	24	23⅝	23⅛	— ⅛	24	22⅝
56⅛	56½	Do pfd	5,000	57⅝	55⅛	56½	— 1	58⅝	54⅝
69½	70	Mont Pwr	400	70	69⅝	70	— ¼	70½	......
21⅛	21⅝	Mont Ward.	11,500	21⅞	21⅛	21⅛	— ½	21⅝	16⅝
30	30¼	Mullin Body.	300	30⅛	30	30	— ⅝	32⅛	28⅛
19½	20	Natl Acme	600	20⅛	19⅝	19⅝	— ⅝	15⅝	15½
142	143	Natl Bisc	200	143	142	143	+ 1	141	140
120½	121½	Do pfd	100	121	121	121	— ⅛	......	......
39	40	Nat C & S.	200	40	39	39		......	......
2⅝	3	Nat C & Cable	200	3	3	3	....	3⅛	1⅝
40	40⅝	Natl Enamel.	4,700	41⅛	39⅝	40	— 1⅛	37⅛	35½
91⅝	92	Natl Lead	300	92	91½	91½	— ½	93⅛	90⅛
13½	13⅝	NRR Mx 1pf	100	13⅝	13⅝	13⅝	— 1	12	11⅛
5½	5⅝	Do 2d pfd	300	5⅝	5⅝	5⅝	— ⅝	6	5⅝
16⅝	16½	Nev Cop	1,200	16⅝	16⅝	16½	— ⅛	17⅝	......
64	66	N O T & M.	800	66⅝	65	65	— 2	69	63
76	80	N Y A Bk.	1,300	80	77	77	+ 3	74	64
88⅝	89	N Y C.	8,200	90⅝	88⅝	89	— 1⅛	92	88⅝
62⅝	63	N Y C & S L	900	66	63	63	— 3⅝	66⅝	64
31½	32	N Y Dock	400	32⅛	31⅝	31⅝	— ⅝	33	30⅝
26⅝	27	NY NH & H.	18,200	27⅛	26⅝	26⅝	— ⅝	23⅝	24
27⅛	27⅝	N Y O & W	1,600	28	27⅛	27⅛	— 1	28⅛	24
105	106	Norf & W.	2,100	106⅝	105⅛	105⅛	— ⅝	106⅛	103⅛
58⅝	59⅛	No Amer	2,900	59⅝	58⅝	58⅛	— 1	58⅝	56
42	42⅛	Do pfd	1,200	42	41⅛	41⅛	— ½	42⅝	42⅛
7⅛	7⅝	Do rights	2,300	7⅝	7⅛	7⅝	+ ⅛	7	......
75	75⅛	No Pac	3,900	75⅝	74⅝	75	— ½	77⅛	75⅝
11⅝	12	Nunnally	100	11⅞	11⅞	11⅞	— ⅛	......	12½
12½	13	Ohio B & B	100	12⅞	12⅞	12⅞	— ⅛	13⅛	12
48	48⅛	Ohio Fuel	100	48	48	48		......	......
3	3⅛	Okla P & R.	4,500	3⅛	3	3⅛	....	2⅝	2½
8⅝	9	Ont Silver	300	8⅞	8⅝	8⅞	....	8	7⅝
18½	18⅝	Orpheum	400	18⅞	18⅝	18⅝	— ⅝	19	19⅛
134	136	Otis Elev	500	135	135	135	— 1⅝	136½	143⅝
14	14½	Otis Steel	300	14½	14⅛	14⅛	— ¼	15	11⅛
34½	34⅝	Owens Bt Mf	1,500	35	34⅝	34⅝	— ⅝	36⅛	32
13	13⅛	Pac Devel	20,500	14⅛	12⅝	12⅝	+ ⅝	11⅛	9⅛
71⅛	71½	Pac Gas	1,000	72	71	71	— 1½	69⅝	69
57½	57⅝	Pac Oil	9,100	58⅛	56⅝	57⅝	— ⅛	58	49⅛
61⅝	62	P-Am P & T	9,100	62⅛	61	61⅝	— ⅝	63⅝	55⅝
54	55½	Do class B.	3,000	55½	54	54	— 1½	57	50
13⅛	14	Parish & B.	700	14	13⅛	14	— ⅛	14⅛	14⅛
41⅛	41⅛	Penn R R	5,900	41⅝	41⅛	41⅝	— ⅛	41⅝	39⅝
10⅝	10⅛	Penn S B Crp	4,700	10⅛	10⅛	10⅛	....	10⅝	8
86	86½	Peoples Gas.	1,100	87⅛	85	86	— 2	85	83⅛
29⅛	29⅝	P Marq ctfs.	2,900	30⅛	29⅛	29⅝	— ⅛	29⅝	29⅛
38⅛	38⅝	Phila Co.	700	38⅝	38⅛	38⅝	— ⅝	38⅝	38⅝
40	40⅛	Phillips Petrol	6,300	40⅝	39⅝	40⅛	....	38⅛	37
21⅛	21⅝	Pierce Arrow.	6,500	22⅝	21⅛	21⅛	— 1⅛	22⅝	17
44⅝	44⅝	Do pfd	1,200	45⅛	44⅛	44⅛	— 2⅛	46⅛	36⅛
9⅝	10	Pierce Oil	20,100	10⅝	9⅝	9⅝	— ⅛	9⅝	8⅛
32⅝	33	Pitts & W Va.	3,200	33⅝	32⅝	33	— ⅛	33⅝	27⅝
63⅛	64	Pitts Coal	4,700	64⅝	63⅝	63⅛	+ ⅝	60⅛	60⅛
69⅝	70	Postum Cereal	2,700	71	69⅛	70	— 1⅝	67	......
105½	106½	Do pfd	100	106	106	106	— ½	......	......
21⅛	21⅝	Pond Creek.	2,600	21⅝	20⅝	20⅝	— ½	18	18
79	81	Pressed St Car	200	80	79	79	— 2	82⅝	71⅝
33⅝	33⅞	Prod & Ref.	10,800	34⅝	33	33⅝	— ⅝	30⅝	26⅛
40	45	Do pfd	200	41	40	40		......	37½
88	88½	Pub Svc N J.	400	88	87⅝	88	....	89	84
⅛	¼	Do rts	1,200	⅛	⅛	⅛		......	......
124⅛	125	Pullman	4,600	126⅛	123⅛	124½	— 1¼	124⅛	124⅛
37⅝	38⅛	Punta A Sug.	3,100	38⅛	38	38	— ⅝	39⅛	40⅛
33⅛	33⅝	Pure Oil	6,800	33½	33	33½	— ¼	33⅛	31⅝
101	102	Do pfd	100	101½	101½	101½		......	......
100⅛	101	Ry Steel Spr.	700	101	100⅛	100⅛	— ½	102⅝	98⅛
15⅝	16	Ray Consol.	2,400	16	15⅝	15⅝	— ⅛	16⅛	14⅝
76	76⅛	Reading	4,200	77	75⅝	76	— 1⅛	77⅝	75⅝
47	47½	Do 2d pfd.	700	48	48	48	— ⅛	48	46
31⅛	33	Reming Type.	500	32	32	32	— ⅛	33	32⅛
46⅝	47	Reyn Tob B.	2,900	46⅝	46	46⅝	— ⅝	47⅛	44
112	113	Do pfd	500	112⅛	112⅛	112⅛	....	......	112⅛
31⅛	31⅝	Replogle	1,700	32	31⅛	31⅛	— ⅛	33	......
⅞	1	Do rights.	1,700	⅞	⅞	⅞	— ⅛	1⅝	......
58⅛	58⅝	Rep Ir & Stl.	10,600	59⅝	58⅝	58⅝	— ⅝	56	52⅝
85½	86	Do pfd	100	85	85	85	— ⅛	81⅛	78
7⅝	8	Republic Tr.	100	8	8	8	— ⅛	7	7⅛
17	18	Ries	100	17½	17⅛	17⅛	....	18½	......
61⅛	61⅝	Royal Dut N Y	8,000	62⅝	60⅝	61⅝	— ⅛	63⅝	54⅛
4⅛	4½	St Cecelia Sug	600	4⅛	4⅛	4⅛	....	5	5⅛
14⅛	14⅝	St Joe Lead.	100	14⅛	14⅛	14⅛	....	14⅛	13⅛
28⅝	29⅛	St L & S F.	4,300	29⅛	28⅝	29	— ⅛	30⅛	28⅝
49	52	Do pfd	300	50	49	49	....	51⅛	50⅛
29⅝	30	St L & S W.	3,600	31⅝	29⅛	29⅝	— 1⅛	31	29⅛
46⅛	47	Do pfd	2,700	47⅛	46	47	— 1	46	42⅛
8	8⅛	Seab Air Line	700	8⅛	8	8	— ⅛	8⅛	5⅛
12	12½	Do pfd	700	12⅝	12⅝	12⅝	— 1	12⅛	10⅛
74½	74⅝	Sears Roebuck	2,800	75⅝	74⅝	74⅝	— ⅝	76⅛	73⅛
12⅝	13	Seneca Copper	1,000	13⅛	12⅝	12⅝	....	13⅛	14
45⅝	45⅝	Shell Transp.	300	45⅝	45⅝	45⅝	— ½	47⅛	40⅛
30⅝	30⅝	Sinclair Oil	38,500	31⅝	30⅛	30⅝	— 1	32⅛	24⅛
43	43½	Sloss Sheffield	100	43½	43½	43½	— ⅛	43⅛	41
72½	73½	Do pfd	100	73	73	73		......	......
17⅝	18	Spicer Mfg Co	5,700	18⅛	17	18		......	......
82	90	Do pfd	100	82	82	82		......	......
89⅝	90	South Pacific.	8,800	89⅝	88⅝	89	— ⅛	91	86⅝
24⅝	25	Southern Ry.	5,800	24⅞	24⅛	24⅛	— ⅛	25⅛	22⅝
57	57⅛	Do pfd	800	57⅛	57	57	— 1	57⅛	53⅛
107	107½	Stand O Cal.	2,700	107⅝	105⅛	107⅛	+ 1	107	97⅝
177	178⅝	Stand Oil N J	2,000	178	176	178	— ⅛	170	173⅛
114⅝	114⅞	Do pfd	1,300	115⅛	114⅝	114⅝	— ⅝	114⅛	114⅛
40	40½	Stewart Warn	1,500	40⅝	40	40	— ⅛	41	38⅛
52	53	Stromberg	1,100	53½	51⅛	51⅛	— 2	56⅛	47⅛
117⅝	118	Studebaker	56,000	120⅛	117⅝	117⅝	— 1⅝	120⅛	111⅛
108⅛	109	Do pfd	200	109	109	109	....	109⅛	108⅛
5⅛	5⅝	Sub Boat	900	5⅝	5⅛	5⅝	+ ⅛	5⅝	5
6⅛	6½	Superior Oil.	3,400	6⅛	6⅛	6⅛	— ⅛	5⅛	5⅛
3⅝	3⅝	Sweets Co.	200	3⅝	3⅝	3⅝	....	3⅝	4⅛
2⅛	2⅝	Temtor Pr A	300	2⅛	2⅛	2⅛	....	2⅝	2⅝
11⅝	11⅝	Tenn Copper.	1,100	11⅝	11⅝	11⅝	— ⅛	11⅛	11
43⅝	44	Tex & Gulf S	7,000	44⅛	42⅝	43⅝	+ 1⅝	41⅛	41⅛
45⅛	45⅝	Texas Co.	11,100	45⅝	45	45⅝	— ⅝	45⅛	44
33⅝	34	Tex & Pacific.	4,100	34⅛	33⅝	33⅝	— ⅛	34⅛	32⅛
27⅛	27⅛	T & P C & Oil	5,500	27⅝	26⅝	27⅛	....	28⅛	25⅝
23⅛	23⅝	Third Av	900	23⅛	23	23	— 1⅛	21⅛	......
68⅛	68⅝	Tob Prod	1,600	69	68	68⅛	— ⅝	69⅛	61
31	32	TStL&WB ctf	100	31	31	31	....	30⅛	28⅛
42½	43½	Do pfd ctfs	300	43	43	43	— 1	43⅛	39⅛
10⅝	11	Trans C Oil.	4,200	11⅛	10⅝	11	— ⅛	11⅛	9⅛
40	41	Trans & W.	200	40½	40⅛	40½	— ½	......	......
63	63⅛	Un Bag & P.	100	63⅛	63⅛	63⅛	— ½	......	60
20⅝	20⅞	Union Oil	5,000	21⅝	20⅛	20⅝	— ⅛	21	17⅛
136⅝	137½	Union Pac	2,500	137⅝	136⅛	136⅝	— 1⅛	138⅝	134
76	76½	Do pfd	700	76	76	76	— ⅝	76	73⅛
105	105½	Un T Car pfd	100	105¼	105¼	105¼	+ ⅛	......	......
34	34½	Un Alloy Stl.	1,000	34½	34	34	— ½	32⅝	30⅛
69½	70	United Drug.	200	69⅝	69⅝	69⅝	— ⅛	70½	68
140½	142	United Fruit.	100	140⅝	140⅝	140⅝	— 1⅝	143	140
31	32	Un Ry Inv pfd	200	32⅝	32	32	— ½	33	30⅛
50⅝	50½	Un Retail S.	7,900	50⅝	49⅝	50⅝	— ⅛	49⅝	40⅝
33⅛	33⅝	U S C I Pipe	1,200	34⅛	34	34	— ⅝	36⅝	33⅝
66	68	Do pfd	300	68	68	68		......	65
5⅛	5⅝	U S Food Pr	1,100	5⅛	5	5	— ⅛	4⅝	5⅝
49½	50	U S Alcohol.	2,600	51⅛	49	49⅛	— ⅝	48⅝	47⅝
63	63⅛	U S Realty.	1,000	63⅝	63⅛	63⅛	+ ⅛	65⅝	64
63⅛	63⅝	U S Rubber.	8,900	65	63⅛	63⅝	— ⅛	65⅛	62⅝
103⅝	103⅝	Do 1st pfd.	100	103⅝	103⅝	103⅝	— ⅛	103⅝	......
39	40	U S Smelt.	200	39⅛	39⅛	39⅛	— ½	39⅝	36½
96⅝	97	U S Steel	45,900	98	96⅝	97	— ½	98⅝	95
118⅝	119	Do pfd	1,200	119⅝	118⅝	118⅝	— 1	118	117⅛
65	65½	Utah Copper.	3,700	65⅝	64⅝	65⅛	— ⅛	66⅛	63⅛
17⅛	17½	Utah Sec	3,900	17⅝	17	17⅛	+ ½	17⅛	15⅛
41⅛	41½	Vanadium	6,500	42⅛	40⅝	41⅛	— 1	43⅛	35⅝
33	33⅝	Va Chem	900	33⅝	33⅛	33⅛	— 1⅛	34⅛	35
53	53½	Va Coal & C.	200	53	53	53	....	49⅝	......
72	73	Do pfd	100	72⅛	72⅛	72⅛		......	68⅛
12⅞	13	Vivaudou	2,800	13	12½	13	....	12⅝	10
10⅝	10⅝	Wabash	3,300	10⅞	10⅛	10⅝	— ⅛	9⅝	9⅝
31	31½	Do pfd A.	6,000	31⅝	30⅝	31⅛	— ⅝	33⅛	30⅝
20⅛	21	Do pfd B.	800	20⅝	20⅝	20⅞	— ½	21⅝	......
16	18	Weber & H.	1,300	16⅛	16	16	+ ½	13⅛	......
10⅝	11	West Md	1,200	11	11	11	— ⅛	11⅛	10
18⅝	19	Do 2d pfd.	200	19⅝	19⅛	19⅝	+ ½	19⅝	18
21⅛	22	Western Pac.	200	22⅛	22⅛	22⅛	— ⅝	23⅛	19⅝
61⅛	61⅝	Do pfd	200	61⅝	61⅝	61⅝	— ⅛	63½	54
97	98⅝	West Union	300	97⅝	97⅝	97⅝	— ⅝	97⅝	96⅝
93	94	Westing A B.	700	95	92	94	+ 4⅝	......	57⅝
61⅛	61½	Westing Elec.	3,300	62⅝	61	61⅛	— ½	62	......
9⅝	10	W & L E.	2,500	10⅛	9⅝	9⅝	— ⅛	10⅝	9½
20	21	Do pfd	600	21⅛	20⅛	20⅛	— ½	21½	20⅝
46	46½	White Motors	1,600	47⅛	45⅝	46⅛	— 1⅝	47	40⅝
9⅝	9⅝	White Oil	1,400	9⅝	9⅝	9⅝	— ⅛	10⅝	9⅝
16	16½	Wickwire-S	3,500	16⅛	15⅝	16⅛	+ ⅛	15½	14
7⅝	8	Willys-O	1,400	8	7⅝	8	....	8	8
46	47	Wilson & Co.	2,500	47½	45⅝	46⅛	— 1½	43⅛	30⅛
161	161⅛	Woolworth	200	162⅝	161⅝	161⅝	— ½	......	164⅝
51	51⅛	Worth Pump	400	52⅛	52	52	— ½	53⅛	51⅝
91⅝	95	Do pfd A.	100	91⅛	91⅛	91⅛	— ½	90½	......
73	74	Do pfd B.	100	73½	73½	73½	— ½	74	69⅛
8⅛	9⅛	Wright Aero.	400	9	9	9	— ⅛	8⅝	8⅝

Sales at end of first hour, 399,000 shares; at end of second hour, 590,500; at end of third hour, 709,800; at end of fourth hour, 1,058,100; total sales, 1,400,200 shares.

NEW YORK BOND TRANSACTIONS

UNITED STATES GOVERNMENT WAR LOANS.

Sales in thous.	Issue—	High.	Low.	Last.	Net chge.	Closing— Bid.	Asked.	Yield.	Apr. 28, 1921.
258½	Liberty 3½s, 1932-47	99.74	99.42	99.42	—.22	99.42	99.52	3.53	88.50
51	Liberty 3½s, reg	99.52	99.40	99.40	—.24	......	......	......	88.00
1	Liberty 1st cv 4s, 1932-47	99.44	99.44	99.44	......	99.64	99.90	4.03	87.00
5	Liberty 2d 4s, 1927-42	99.62	99.62	99.62	—.04	99.60	99.70	4.02	......
....	Liberty 1st-2d cv 4¼s, 1932-47	......	......	......	......	100.20	101.00	......	87.14
114	Liberty 1st cv 4¼s, 1932-47	99.94	99.72	99.74	—.20	99.80	99.88	4.26	87.14
1,371	Liberty 2d cv 4¼s, 1927-42	99.84	99.66	99.70	—.14	99.70	99.72	4.27	87.04
14	Liberty 2d cv 4¼s, reg	99.58	99.46	99.46	—.14				
3,114	Liberty 3d 4¼s, 1928	99.98	99.92	99.94	......	99.92	99.96	4.26	90.46
7	Liberty 3d 4¼s, reg	99.86	99.86	99.86	+.02	......	......	......	90.26
2,881½	Liberty 4th 4¼s, 1933-38	99.90	99.90	99.90	—.04	99.94	99.96	4.26	87.12
14	Liberty 4th 4¼s, reg	99.90	99.78	99.78	—.08				
17	Victory 3¾s, 1922-23	100.02	100.02	100.02	......	100.02	100.04	3.47	97.64
888	Victory 4¾s, 1922-23	100.74	100.64	100.64	—.06	100.64	100.70	3.97	97.64
44¾	Victory 4¾s, reg	100.48	100.16	100.16	—.32	......	......	......	97.48

GENERAL BOND MARKET.

FOREIGN.

No. thous.		High.	Low.	Close.
56	Argt 7s	100⅝	100½	100⅝
34	Belgian 8s	107⅞	107⅝	107⅝
34	Belgian 7½s	109⅝	109	109
32	do 6s	104	104	104
16	Brazil 8s	107⅛	107	107
119	Bord 6s	87⅛	87	87⅛
61	Canada 5½s 1929	101⅛	101	101⅛
54	do 5s 1926	99⅝	99⅛	99⅝
36	do 5s 1952	100⅝	100	100⅝
14	Chile 8s 1926	102⅛	102⅛	102⅛
12	do 8s 1946	106	105⅛	105⅝
30	Chinese 5s	54⅛	53⅝	53⅝
12	City Sao Paulo 8s	105⅝	105⅛	105⅝
30	Copenhagen 5½s	93	92⅝	92⅝
120	Czecho-Slovak 8s	98⅝	98⅝	98⅝
100	Denmark 6s	99	98⅛	98⅝
146	Dutch E I 6s of '47	96⅝	96⅛	96⅝
121	do 6s of '62	97	96⅛	97
163	French 8s	106	104⅝	105⅛
223	do 7½s	103	102⅛	102⅛
65	Jap 4s	77⅛	76⅝	77⅛
99	Lyons 6s	88⅛	87	87
64	Marseilles 6s	88	87	87
14	Mexican 5s	67⅛	67⅛	67⅛
15	do 5s Large	63⅛	63	63
32	Mexican 4s	58	57⅛	57⅛
95	Netherlands 6s	95⅛	95⅝	95⅛
18	Norway 8s	112⅛	111⅞	112
7	Queensland 7s	111	110⅛	110⅛
35	do 8s of '47	103	102⅝	102⅝
25	Rio de J 8s 1946	104⅝	104	104⅝
35	Rio de J 8s 1947	105	104⅝	104⅝
97	Seine 7s	96⅝	95⅛	95½
83	Sweden 6s	102⅛	101⅞	102⅛
17	Swiss 8s	116⅝	116⅝	116⅝
18	San Paulo 8s	106⅛	106	106⅛
17	Uruguay 8s	107	106⅝	107
112	Un King 5½s of '22	107⅛	107⅝	107⅛
130	do 5½s of '29	107⅝	107⅛	107⅛
144	Un King 5½s 1937	103⅝	103	103
	DOMESTIC.			
14	N Y City 4¼s 1960	103	102⅛	103
328	Par-Lyons Md 6s '58	84⅝	83⅛	83⅝
29	Am Ag Chm 7½s	105	104	104
14	Am Smelt 5s	92	91⅝	91⅝
98	Am Sugar R 6s	100⅛	99⅝	100
43	Am T & T cv 6s	115⅛	115	115
7	A T T col 5s	98⅝	98⅛	98⅝
19	do 4½s	103	102⅝	102⅝
31	do col 4s	91⅛	91⅛	91⅛
18	Armour 4½s	91⅛	90⅛	91⅛
59	A T S F gen 4s	89	88⅝	88⅝
10	A T S F cv 4s 1960	100	100	100
12	Atl Fruit 7s	46	46	46
45	Atl Ref deb 6½s	104	103⅝	103⅝
10	B O ref 5s	87	86⅝	86⅝
115	B O cv 4½s	83	82	82
24	B O p l 3½s	93⅝	93⅝	93⅝
18	B O S W 3½s	91⅝	91⅛	91⅛
41	Beth Stl con 6s	98⅝	98⅛	98⅛
9	Can Nor 6½s	112⅞	112⅛	112⅞
91	Can Pac deb 4s	80⅛	80⅛	80⅛
10	Cent Ga Ry 6s	99⅝	99⅝	99⅝
21	Cen Leath 6s	97⅛	97⅛	97⅛
64	C & O conv 5s	92	91⅝	91⅝
186	do cv 4½s	89	88⅛	88⅝
29	do gen 4½s	88⅛	87	88⅛
70	C B Q 7s	99⅝	98⅝	98⅝
128	C E I 5s of 1951	81⅛	80⅛	80⅛
22	Chgo G W 4s	63⅛	63	63⅛
25	C M St P conv 5s	75	73⅛	74⅝
35	do cv 4½s	72⅝	72	72⅝
24	do refg 4½s	67⅛	67	67
149	do 4s 1925	81⅝	81	81
11	Chgo N W 7s	106⅞	106⅛	106⅞
26	Chgo Ry 5s	85	84	84
28	C R I P ref 4s	82⅛	82	82
10	Chi Un Stn 4½s	92⅛	92⅛	92⅛
5	Chgo W Ind 4s	75⅛	75	75
10	Chile Cop 7s	102⅛	102	102
93	do 6s	91⅛	90⅝	91
9	C C C St L ref 6s	100⅛	100	100
7	Col Sou 1st 4s	92⅛	92	92⅛
12	do 4½s	89	88⅝	88⅝
50	Con Gas 7s	115⅝	114	114
8	Cuba C Sug deb 8s	84⅝	84⅛	84⅝
7	Cumb Tel 7s	93⅛	93⅛	93⅛
64	Denver refg 5s	50	49⅛	49⅝
30	do imp 5s	83	83	83
10	do con 4s	79⅝	79⅝	79⅝
153	Emp G & E 7½s A	98⅝	98⅝	98⅝
5	Erie cons ext 7s	104	104	104
11	do prior 4s	65⅝	65⅛	65⅛
45	do gen 4s	54⅛	53	53⅛
23	do cv 4s A	50⅝	50	50
18	do D	53⅛	52	52
89	Fr.-Am 7½s	100⅛	99⅝	100
17	Genl Elec deb 5s	99⅝	99	99⅛
69	Goodyear 8s 1931	103	102⅝	102⅝
41	do 1941	116⅛	116	116
15	Grand Trunk 7s	114⅝	114	114
39	do sf 6s	104	103⅝	104
221	Gt Nor 7s A	109⅛	108⅝	108⅝
40	do 5½s	99⅝	99	99⅛
30	Hud & Man refg 5s	85⅛	84⅝	84⅝
58	do inc 5s	64⅛	63⅝	63⅝
20	Ill Cent 4s 1953	82⅝	82⅛	82⅛
102	Int Met 4½s	18⅛	17⅛	18
497	do ctfs	17	15	15
409	I R T refg 5s	69	67⅝	67⅝
70	Int Mer Mar 6s	99	98⅝	98⅝
10	Int Pa refg 5s A	88⅛	88⅛	88⅛
25	do B	86⅛	86⅛	86⅛
22	Iowa Cent 5s	81⅛	81⅛	81⅛
32	do 4s	50	49⅛	49⅝
33	Kay 7s 1st mtg	102	101⅝	102
8	Lack St 5s 1923	99⅝	99⅝	99⅝
57	do 5s 1950	88⅝	87⅝	87⅝
10	Lex Av & P F 5s	48	48	48
39	L & N 7s	104	103⅝	103⅝
19	Mkt St Ry col 6s	95⅝	95	95⅝
26	do 1st 5s	92	91⅝	92
12	Mich Cent deb 4s	91⅛	91⅛	91⅛
15	Midvale 5s	90	89⅛	89⅝
21	M St L ref 5s	50	48⅝	49
28	do 4s	50⅛	50	50
112	M St P & S S M 6½s	102⅝	102⅛	102⅝
10	M K & T 1st 4s	83	82⅛	82⅝
285	do new adj 5s	58⅛	57⅛	57⅛
70	do M P 6s	101⅝	100⅛	100⅛
10	do 5s 1923	100	100	100
10	do of 1965	88⅛	88⅛	88⅛
40	do gen 4s	66	65⅛	65⅛
5	Morris Co 4½s	87⅝	87⅝	87⅝
14	Nat Ry 4½s	40⅛	40	40⅛
10	N O T M 7s	71	70⅛	70⅝
10	N Y Cent col 7s	106⅝	106⅛	106⅝
50	do deb 6s	103⅛	103	103⅛
561	do 5s	96⅛	95⅛	95⅝
21	N Y Edi 1st 6½s A	109⅝	109⅛	109⅝
10	N Y N H 6s	83	82⅛	82⅛
9	N Y N H & H deb 4s of 1957	56	55	56
12	do conv deb 3½s	51⅝	51	51⅛
5	N Y Ry ref 4s	39⅛	39⅛	39⅛
18	do ctf of dep	38⅝	38⅛	38⅛

No. thous.		High.	Low.	Close.
11	do adj 5s	10⅛	10	10⅛
16	N Y St Ry con 4½s	72	71⅛	72
32	N Y Tel 6s of 1941	105	104	104
47	N Y W B 4½s	58	57	57⅛
30	Nor Pac 6s	106⅝	106⅛	106⅝
14	Nor Pac 4s	88	87⅛	87⅛
73	do Gt Nor jt 6½s	106⅝	106⅛	106⅛
11	Nor West Bell 7s	107	106⅝	106⅝
16	Ogn Short L 5s	102	101⅛	101⅛
25	do 4s	92	92	92
61	Ogn W R R N 4s	81⅛	81⅛	81⅛
33	Packard Mot 8s	105	104⅝	105
39	Penna gold 6½s	108⅛	108	108⅛
10	do 5s	100	99⅛	99⅛
22	do gen 4½s	91	90⅛	91
19	Peoria East 1st 4s	80	79	79⅛
11	Philaco 6s	98	97⅝	97⅝
27	Pgh C C & St L 5s	97⅛	97	97⅛
12	Prod Refg with wts	107⅛	107⅛	107⅛
25	Reading gen 4s	85⅛	85⅛	85⅛
10	Rio G W col 4s	69⅝	69⅝	69⅝
19	StLIM&S 4s R&G	83⅝	82⅛	83
9	St L & S F 4s A	74	74	74
32	do adj 6s	82⅛	81⅝	81⅝
98	do inc 6s	70⅛	69⅛	69⅝
31	do con 4s	77⅛	77	77⅛
26	StP & K C S L 4½s	82	81⅛	81⅝
31	San An & A P 4s	79⅛	77⅛	79
83	S A Line con 6s	59⅝	59⅛	59⅛
42	do adj 5s	26⅛	26	26
38	do refg 4s	44⅛	43	43
72	Sinclair cv 7½s	105⅛	104⅛	104⅝
98	do 5½s w i	99⅛	99⅛	99⅛
160	do 7s A 1937	99⅝	99⅛	99⅛
12	Sou Pac cv 4s	91⅛	91⅛	91⅛
25	do refg 4s	88⅛	88⅛	88⅛
45	So P Rico Sug 7s	99⅝	98⅝	98⅝
62	Sou Ry gen 6½s	99⅛	98⅝	99⅛
13	do 5s	96⅝	96	96
17	do 4s	68	67⅛	67⅛
15	S O Cal 7s	107	106⅝	106⅝
65	Third Ave adj 5s	62⅛	60⅝	61
10	Tidewater 6½s	102⅛	102⅛	102⅛
9	Tol St L & W 4s	68	68	68
7	Tob Prod 7s	101⅛	101	101
46	Tri-City 5s	100⅝	100⅛	100⅝
14	Union Pac 1st 4s	92	91⅝	91⅝
5	do refg 4s	88	88	88
10	United Drug 8s	108⅝	108⅝	108⅝
10	West Md 4s	67	67	67
7	West Pac 5s	88⅛	88⅛	88⅛
15	Westing Elec 7s	107⅛	107⅛	107⅛
46	Wilson 7½s	106	105⅛	105⅝
21	Wis Cent 4s	81⅛	81	81⅛
5	U S Rub 7½s 1930	108	107⅛	108
19	do 5s	89⅛	89⅛	89⅛
58	U S Steel 5s	103	102⅛	102⅝
15	Va Car Chem 7½s	99	98½	98⅝
37	Virg Ry 5s	94⅝	94⅛	94⅝
5	Va Ry & Pow 5s	79	79	79
11	do 2d 5s	88⅛	88⅛	88⅛

Total sales April 27, 1922, par value, $25,879,000.

DIVIDENDS DECLARED

Stock, rate, period—	Payable.	Stock of record.
Bethlehem Steel A 1¼ q	July 1	June 15
Do B 1¼ q	July 1	June 15
Cent R R of N J 2 q	May 15	May 10
Col G & E 1½ q	May 15	May 10
Clev & Pitts guar 87½c q	June 1	May 10
Do spl g 50c q	June 1	May 10
Cont Guar 2 q	May 1	Apr. 26
Lehigh C & N 2 q	May 31	Apr. 29
Norf & W $1.75 q	June 19	May 31
Penn C & C $1 q	May 10	May 6
Sierra Elec Pac p $1.50 q	May 1	Apr. 24
Sou Pipe L $2 q	June 1	....
Untd Roy 1 ex	May 25	Apr. 25
Do 3 q	May 25	Apr. 25
Int Harv pfd $1.75	June 1	May 10
Hart S & M 1 q	May 31	May 18

ROSIN AND TURPENTINE.

SAVANNAH, Ga., April 27.—TURPENTINE—Firm, 86½c; sales, 300 casks; receipts, 390 casks; shipments, 346 casks; stock, 1,996. ROSIN—Firm; sales, 1,439 brls; receipts, 1,033 brls; shipments, 795 brls; stock, 51,154 brls. Quote: E, $4.00@4.15; D, E, $4.20@4.25; F, G, H, $4.25@4.30; I, $4.25@4.32½; K, $4.30@4.32½; M, $4.50@4.60; N, $5.00; WG, $5.50; WW, $5.75@5.80.

No. 33

WHAT is the difference between ad valorem, special, general, betterment and assessment taxes to pay interest and principal of municipal securities?

—Ask us

INVESTORS' SERVICE DEPARTMENT

P. W. CHAPMAN & CO., INC.
116 SOUTH LA SALLE STREET
NEW YORK CHICAGO

CHICAGO STOCK TRANSACTIONS

Trading in Chicago stocks continued to exhibit a weak trend yesterday. Piggly Wiggly and Libby were the only issues to make gains, advancing ¼ and ⅛ respectively. Union Carbide, Swift International, Hupp Motor, Yellow Cab, Stewart Warner, Montgomery Ward, and Western Knitting closed with fractional losses. Wahl dropped a point. On small sales, Yellow Manufacturing dropped 3 points and Hartman, 2 points. Illinois Brick, Diamond Match, and Standard Gas preferred gained a point each. Standard Gas common gained 1¼. J. I. Case Plow, preferred, and Inland Steel were off a point each. Reo Motors dropped 1¼. Wilson declined ⅝. In New York Wilson dropped 1½ and Peoples Gas was off 2 points. An initial trade of 500 shares of the 73,500 no par value Reynolds Springs listed Wednesday, was registered at 34⅝ to 36½. In the bonds, Chicago Railways income 4s jumped 6 points and an initial sale of $14,000 in Rogers Brown 7½s at 97½ was also registered.

Div. pd. per share.	Div. yield.	Bid.	Asked.	Description.	Shares.	High.	Low.	Close.	Net chge.	Close Apr. 20.
$......	......	17½	20	Alfred Decker & Cohn	100	17½	17½	17½		
4.00	4.2	94	96	Amer Radiator	245	96	94	95	+ 2	90
7.00	7.2	96½	96⅝	Armour & Co pfd	145	96⅝	96⅝	96⅝	......	96½
......	......	12½	12⅝	Armour Leather	300	12⅝	12½	12½	......	12⅝
......	......	86½	87½	Do pfd	20	86½	86½	86½	— ¼	87
......	......	6	6¼	Booth Fisheries	400	6⅛	6	6	— ⅛	6½
......	......	8	9½	Case Plow 2d pfd	50	9	9	9	— 1	......
......	......	1¼	1½	Chi City & Conn Rys	60	1½	1¼	1¼	— ¼	......
......	......	8⅛	8½	Do pfd	560	8½	8⅛	8⅛	— ⅛	7⅝
......	......	5½	6	Chicago Elev Rys pfd	300	5⅝	5½	5½	— ½	5
......	......	65	66	Cudahy	120	65½	65	65	— ⅝	66
8.00	6.1	131	131½	Commonwealth Edison	100	131½	131	131½	— ¼	131⅝
......	......	5	6	Consumers Co	100	5½	5½	5½	......	5½
7.00	11.1	61½	64	Do pfd	25	63⅝	63⅝	63⅝	+ 1¼	......
......	......	8⅝	9	Cont Motors	1,350	9	8⅝	8⅝	......	8⅝
3.00	4.2	71⅝	72	Deere & Co pfd	200	71⅝	71⅝	71⅝	— ¼	......
8.00	7.1	111	112	Diamond Match	100	112	112	112	+ 1	112
......	......	3	3¼	Earl Motor	200	3¼	3¼	3¼	— ¼	3½
8.00	8.5	94	95	Great Lakes Dredge	195	95	94	94	— ⅝	94
7.00	7.5	93	95	Hartman	110	93	93	93	— 2	
......	......	4	5	Holland St L Sugar	100	4½	4½	4½	+ ⅝	
1.00	5.6	18⅛	18⅝	Hupp Motor	2,850	18⅝	18	18½	— ⅝	17
1.00	5.8	54	55	Inland Steel	20	54	54	54	— 1	53¼
......	......	71	72	Ill Brick Co	75	71	70½	71	+ 1	
......	......	2¾	3	Libby McNeill	3,550	3	2¾	3	+ ⅛	2⅝
......	......	36	36¼	Middle West Utilities	117	36	36	36	......	36
4.00	5.6	72¼	73⅝	Do pfd	110	73⅝	72¼	72¼	— ⅛	74⅛
7.00	7.1	98	99	Do prior pfd	350	99	98⅝	99	......	99
......	......	21¼	21⅝	Montgomery Ward	2,100	22	21¼	21¼	— ⅛	21⅝
......	......	2¼	2½	Nat Leather	218	2½	2⅜	2⅜	—	2⅛
......	......	9⅝	10	Do new	200	9⅝	9⅝	9⅝	......	10
1.60	5.9	26⅝	26⅞	Pick & Co	415	26⅞	26⅝	26½	— ⅝	27⅛
4.00	8.9	44¾	44⅞	Piggly Wiggly A	4,560	44⅞	44	44⅞	+ ⅝	44¼
7.00	7.0	99	100	Public Service	35	99⅞	99⅝	99⅞	— ⅝	100
6.00	6.5	92	94	Do pfd	19	93	93	93	......	92
1.00	4.4	23	23¼	Reo Motor	10	23	23	23	— 1¼	24⅛
......	......	36	36½	Reynolds Springs	500	36½	34⅝	36	......	
......	......	74½	75½	Sears Roebuck	50	75¼	75¼	75¼	— ⅝	76
3.00	7.5	39⅞	40	Stewart Warner	1,615	40½	39⅝	39⅞	— ⅝	40⅝
8.00	7.8	101⅝	102	Swift & Co	260	102	101⅝	102	......	102
2.40	12.1	19⅝	20	Swift Intl	2,410	20	19⅝	19⅞	— ⅛	20¼
......	......	18	18¼	Standard Gas	975	18¼	17	18	+ 1¼	......
4.00	8.7	46½	49	Do pfd	500	46⅝	46	46⅝	+ 1	45⅝
2.00	4.2	48⅛	49	Thompson J R	305	48⅝	48	48⅛	— ⅝	47⅛
4.00	7.0	57¼	57⅝	Union Carbide & Carbon	3,740	57⅝	57	57⅝	— ⅛	57⅝
......	......	54	55	Utd Lt & Rys	190	54¼	54¼	54¼	— ⅝	54⅛
6.00	8.0	74½	75	Do pfd	50	74⅝	74⅝	74⅝	— ⅝	75⅛
......	......	7	7½	Utd Iron Works	120	7½	7	7½	......	7½
......	......	14½	15½	Utd Paperboard	50	15½	15½	15½	......	
......	......	35	36	Vesta Battery	33	35½	35½	35½	+ ½	37⅝
6.00	9.1	65½	66	Wahl	2,700	67	65½	66	— 1	69
......	......	7⅝	7⅞	Western Knitting	1,565	8⅛	7⅝	7⅝	— ⅝	8⅝
......	......			Wilson & Co	15	47	47	47	+ ¼	
6.00	5.8	101½	102½	Wrigley	775	102⅝	101	101⅝	— ⅝	103
7.20	3.9	182	184	Yellow Mfg	100	184	184	184	— 1	
4.00	5.3	76¼	76⅜	Yellow Taxi	257	77	74⅝	76⅝	— ⅝	78¼

Total sales, 37,150.

BONDS.

Int. paid.	Pct. yield.	Bid.	Asked.	Sales.	Description.	High.	Low.	Close.	Net chge.	Close Apr. 20.
$7.00	6.3	104¼	104⅝	$2,000	Armour 7s	104⅝	104½	104½	+ ¼	
5.00	......	53	53½	20,000	Chi City & Conn Rys 5s	53⅝	53⅛	53⅜	+ ⅛	50
4.00	......	30	33	2,000	Chicago Rys adj inc 4s	32	32	32	+ 6	
5.00	5.2	97⅝	98	3,000	Com Edison 1st 5s	98	97⅝	97⅝	— ¼	
7.00	7.2	87	88	14,000	Rogers Brown 7s	97½	97½	97½		

SUGAR MARKETS.

NEW YORK, April 27.—SUGAR—Raw Cubas, 4.11c for centrifugal; Porto Ricos and Philippine Islands, 3.98c. Raw futures closed market unchanged to 6 points net higher. May, 2.50c; July, 2.72c; September, 2.91c; December, 2.95c. Refined unchanged to 10 points higher. Fine granulated, 5.25@5.40c. Futures nominal: May, 5.70c; July, 5.90c; September, 6.10c.

DRY GOODS MARKETS.

NEW YORK, April 27.—Print cloths and sheetings firm, with an advancing tendency. Yarns steady, burlaps higher. Raw silk steady to firm, with transactions moderate. Clothing manufacturers reported only moderate advance sales for fall. Cotton garments and dresses in somewhat better demand.

BUSINESS NEWS IN BRIEF

[Copyright: 1922: By Fairchild News Service.]

NEW YORK.—Consolidation is announced of Fouke Fur company of St. Louis with Eitingon Schild company, the western hemisphere's largest firm of fur merchants, and the Moscow Fur Trading company, subsidiary of the Eitingon concern.

PATERSON, N. J.—Broad silk conditions improve. Business still centers on sports and novelty weaves. Pennsylvania manufacturers are under pricing Paterson on plain white weaves.

NEW YORK.—The National Retail Dry Goods association has selected Grand Central palace, New York, as the site of the first national merchandise fair to be held during the first three weeks of August.

ROCHESTER, N. Y.—Men's clothing merchant buyers now here contracting for fall requirements confirm reports from salesmen that retailers are operating more heavily than last year.

BOSTON, Mass.—The British steamship Sussex, from Australian and New Zealand ports, brought a $4,000,000 cargo of wool, the biggest single shipment ever received at this port.

NEW YORK.—Dress market observers declare the selling season has been stunted by too much price competition. Actual price cutting is still not prevalent but all lines were priced on a close margin when the season opened.

NEW YORK.—Fur auction results: Mole, 10 per cent lower than February auction levels; ermine, 15 per cent; cross fox, 15; no changes in Australian opossum, ring tail opossum, American opossum, gray fox.

NEW YORK.—There was active trading in gray goods. Attempts to buy late summer deliveries of print cloths were turned down, the mills refusing to sell later than May. The 39 inch 72x76, 4.25 yards to the pound, advanced ⅛c to 10¼c a yard. Other standard constructions were firm and unchanged.

IN FOREIGN STOCK MARKETS.

LONDON, April 27.—Bar silver, 34½d per ounce. Money, 2 per cent. Discount rates: Short bills, 2½ per cent; three months' bills, 2⅝@2 9-16 per cent.

PARIS.—Prices were firmer on the bourse today. Three per cent rentes, 57f 45c; exchange on London, 48f 4c; 5 per cent loan, 78f 22c. The dollar was quoted at 10f 84½c.

LOANS THE MORRIS PLAN SAVINGS

Find Out for Yourself

IT may be in talking with a whole lot of people in an advertisement we do not explain fully enough how "The Morris Plan" may meet the situation of any one certain family.

Oftentimes people come in to see us just out of curiosity and they find that The Morris Plan could have been used to advantage years before — had they appreciated how personally personal and business loans are handled here.

We advertise so that more wise people will use this bank for their own personal advantage

Come In—
Find Out For Yourself

The Chicago
Morris Plan Bank
A STATE BANK
21 North La Salle Street
Capital $1,000,000.00

A COMMERCIAL BANK

He wants more than money from his bank

The business borrower wants the bank's officers to be easily accessible and friendly—open minded, progressive business men who will take an unfeigned interest in his affairs.

He wants his bank to show an unselfish attitude on every reasonable request.

He wants to be able to transact all his banking business under one roof — commercial banking, foreign exchange, bonds, vaults, savings, trust matters.

He wants a bank of strength, character and influence.

We appreciate the opportunity of serving the business borrower.

THE NORTHERN TRUST COMPANY
Capital and Surplus $5,000,000

Organized 1889

Member Federal Reserve System

N. W. CORNER LA SALLE AND MONROE STREETS

HOGS' AVERAGE ADVANCES 5 CTS.; CATTLE STEADY

CHICAGO LIVE STOCK

Prices of live stock in Chicago yesterday were:

HOGS.	
Bulk of sales	$10.10@10.55
Heavy butchers	10.20@10.40
Butchers, 190@250 lbs	10.35@10.60
Heavy and mixed packing	9.35@10.20
Rough heavy packing	9.10@ 9.30
Medium weights	10.15@10.50
Light bacon, 160@190 lbs	10.45@10.60
Selected, 140@155 lbs	10.40@10.55
Light mixed, 140@160 lbs	10.30@10.50
Pigs, 80x125 lbs	7.50@10.35
Stags, subject to dockage	6.75@ 7.75
CATTLE.	
Prime steers, 1,200@1,500 lbs	8.80@ 9.25
Good to choice, 1,100@1,500 lbs	8.25@ 9.00
Poor to good, 900x1,400 lbs	7.85@ 8.65
Low grade killing steers	5.75@ 7.30
Bulk of beef steers	7.75@ 9.00
Yearlings, 700@1,150 lbs	8.00@ 9.25
Fat cows and heifers	5.00@ 8.85
Canning cows and heifers	2.75@ 4.35
Poor to choice bulls	3.60@ 6.50
Stockers and feeders	6.25@ 7.85
Poor to fancy calves	5.25@ 9.50
SHEEP AND LAMBS.	
Western lambs	12.25@14.75
Native lambs	11.75@14.00
Lambs, poor to best culls	8.00@11.50
Yearlings, all grades	11.0@12.75
Wethers, poor to best	8.25@10.50
Ewes, poor to best	5.50@ 9.50
Bucks	3.75@ 5.50

Wooled lambs sell about $2.00@2.50 per 100 lbs higher than above quotations.

After a steady to slightly lower start yesterday's hog market strengthened with finish best time of the day. Packers favored the better grades, consequently the day's average moved up 5c to $10.35, being as high as any day in two weeks. Price range was narrower, nothing selling above $10.60. Armour's droves, averaging 230 lbs, cost $10.35. Shippers purchased 5,500, against 1,935 a week ago.

Several thousand more cattle arrived than were expected yesterday, yet the general market held comparatively steady, only a few of the heavier offerings selling 5@10c lower. Shippers again purchased freely. Some 1,036 lb yearlings sold at $9.25, and 769 lb steers and heifers at $9.10. Medium weights sold at $9.00. Calves closed steady to 25c lower and bulls, owing to good export orders, advanced 15@25c.

Common Lambs Sell Off.

Another oversupply of common heavy lambs subjected that class to further declines, while handy weights ruled steady. Colorado fed wooled lambs reached $15.25, top for the day, while one car of choice shorn stock equaled the highest price this season, at $14.75. Aged sheep sold weak to 25c lower, with Texas shorn wethers at $9.75, ewes at $9.25, yearlings and aged wethers at $10.00, and yearlings at $12.30. Wooled ewes sold at $9.50.

Receipts at Chicago for today are estimated at 4,000 cattle, 30,000 hogs, and 6,000 sheep, against 4,505 cattle, 21,665 hogs, and 8,476 sheep the corresponding Friday a year ago.

Yesterday's Hog Purchases.

Hog purchases yesterday by Chicago packers and others follow:

Armour & Co.	2,200	Miller & Hart	1,000
Anglo-Amer	1,800	Indepen. Pk. Co.	1,300
Swift & Co.	2,500	Brennan Pk. Co.	1,000
Hammond Co.	1,500	Wm. Davies Co.	500
Morris & Co.	2,000	Others	1,500
Wilson & Co.	1,500	Shippers	5,500
Boyd-Lunham	1,200		
Western Pk. Co.	1,200	Total	*27,400
Roberts & Oake	1,000	Left over	7,000

*Total includes 900 forwarded to Swift, 300 to Morris, 400 to Wilson, and 100 to Boyd-Lunham from outside markets.

LIVE STOCK MOVEMENTS AT CHICAGO.

Receipts—	Cattle.	Calves.	Hogs.	Sheep.
Wed., Apr. 26	8,647	1,733	15,049	17,852
Thu., Apr. 27	13,000	6,000	31,000	12,000
Week so far	56,766	15,060	112,204	66,394
Week ago	47,676	16,511	80,398	35,909
Year ago	54,610	20,131	121,902	71,876
Shipments—				
Wed., Apr. 26	3,759	......	3,963	5,584
Thu., Apr. 27	4,000	200	5,500	3,000
Week so far	17,167	386	20,969	23,570
Week ago	14,812	452	14,239	11,933
Year ago	21,371	398	11,802	20,786

OUTSIDE LIVE STOCK MARKETS.

HOGS.

Unevenness in the west ranged from 20c lower to 10c higher, with eastern markets steady. Receipts and prices follow:

	Receipts.	Top.	Bulk.
Kansas City	6,500	$10.35	$10.00@10.25
Omaha	12,000	10.00	9.70@ 9.90
St. Louis	10,000	10.45	10.30@10.40
St. Joseph	5,000	10.30	10.10@10.25
Sioux City	7,500	10.00	9.70@ 9.90
Indianapolis	7,000	10.60	10.55@10.60
Buffalo	1,500	11.35	11.10@11.25
Pittsburgh	2,500	11.35	11.00@11.25
Cleveland	2,000	11.25	10.95@11.15
Cincinnati	5,000	10.85	10.50@10.75
St. Paul	6,000	10.10	9.75@10.00
Louisville	2,000	10.50	10.35@10.50

CATTLE.

Beef steers sold 10@25c higher and other classes steady to strong at leading centers. Receipts and prices follow:

	Receipts.	Beef steers.	Cows and heifers.
Kansas City	2,500	$6.00@8.00	$4.00@7.75
Omaha	5,500	6.10@8.40	4.25@7.50
St. Louis	1,500	6.25@8.65	4.50@7.90
St. Joseph	1,200	6.00@8.20	4.25@7.50

SHEEP.

Lambs ruled 25@50c lower, while sheep were steady, with best shorn lambs in Buffalo at $16. Receipts and prices follow:

	Receipts.	Lambs.	Sheep and yearlings.
Kan. City	4,000	$12.00@14.75	$5.00@12.25
Omaha	8,000	12.50@14.50	4.50@12.00
St. Louis	500	13.00@14.75	4.75@12.75
St. Joseph	2,500	12.50@14.50	4.35@12.00
Buffalo	1,000	13.10@16.00	5.25@12.75

METAL MARKETS.

NEW YORK, April 27.—COPPER—Firm: electrolytic spot and futures, 12¾@13c. TIN—Firmer: spot and nearby, $31.12; futures, $31.25. IRON—Steady; prices unchanged. LEAD—Firm; spot, $5.25@5.45. ZINC—Firmer; East St. Louis delivery, spot, $5.00@5.15. ANTIMONY—Spot, $5.25.

ST. LOUIS, Mo.—[Special.]—LEAD—Firm $5.15. ZINC—Slab, steady at $5.05.

LONDON—COPPER—Standard spot, £59 6d; futures, £59 15s; electrolytic spot, £66 10s; futures, £66 10s. TIN—Spot, £151 7s 6d; futures, £153. LEAD—Spot, £24 7s 6d; futures, £23 7s 6d. ZINC—Spot, £26 17s 6d; futures, £26 12s 6d.

WEST SIDE BROKERS GET LOOP OFFICE.

Investors company, investment subsidiary of the Madison and Kedzie State bank, has leased a loop office on the ground floor, 29 South La Salle street, and plans to celebrate its formal opening Saturday.

7% for Your Money

Invested in our 1st Mortgage Real Estate Gold Bonds

Denominations $50, $100, $500, $1000. Partial payment plan $1, $5, $10, $25 payments. Ask for information

Chicago Trust Co.

Real Estate Loan Department

Arthur B. Cody—Hiram S. Cody, Managers

State and Madison Sts.

Central 7940

MAIL THIS COUPON

Please tell me how I can get 7% on safe mortgage bonds.

Name ....

Address ....

7%

INTEREST ON YOUR MONEY ON CHICAGO FIRST MORTGAGE REAL ESTATE BONDS

when Sold by our Real Estate Loan Dept.

Call or write for circulars

Partial Payment Plan if Preferred

CENTRAL TRUST COMPANY OF ILLINOIS

125 W. Monroe St. Third Floor

Phone State 7600

PITTSBURGH, FORT WAYNE AND CHICAGO RAILWAY COMPANY

To the Stockholders of the Company:

Notice is hereby given that the annual meeting of the stockholders of this Company will be held at the office of the Company in the City of Pittsburgh, Pennsylvania, on Wednesday, May 17, 1922, at 12:00 o'clock noon, for the purpose of electing three [3] directors in the place of a like number whose terms expire on that day, and for the transaction of such other business as may be presented at the meeting.

By order of the Board of Directors, notice is hereby given that there will be submitted to a vote of the stockholders at said meeting a proposition to increase the common stock of the Company from Eighty Million Two Hundred Eighty-five Thousand Seven Hundred Dollars [$80,285,700] to One Hundred Million Dollars [$100,000,000].

R. M. COLEMAN, Secretary.

March 17 1922

OFFICIAL WEATHER FORECAST.

The official forecast for today and tomorrow and yesterday's table of records follow:

Indiana—Mostly cloudy Friday and Saturday, probably rains in south and central portions; continued cool.

Ohio—Cloudy in north; unsettled, with possible showers in south portion Friday and Saturday; no change in temperature.

Lower Michigan—Fair Friday and Saturday; continued cool.

Upper Michigan—Fair Friday and Saturday; continued cool.

Wisconsin—Fair Friday and Saturday; continued cool.

Place of observation. State of weather. Apr. 27, 1922, 7 p. m. Central time.	Direction of wind	Temp. 7 p. m.	Highest today	Lowest last night	Precipitation 24 hours
Eastern states—					
Albany, clear	N.W.	40	36	44	...
Atlanta, clear	S.W.	76	80	60	...
Boston, clear	N.	42	58	50	...
Buffalo, clear	N.W.	38	44	30	...
Charleston, clear	S.W.	70	80	66	...
New York, clear	N.W.	42	54	48	...
Parkersburg, cloudy	N.W.	52	56	38	...
Philadelphia, cloudy	N.	54	60	54	...
Pittsburgh, cloudy	N.W.	46	54	36	...
Raleigh, rain	N.E.	60	64	62	.02
Washington, cloudy	N.W.	60	62	56	...
Gulf states—					
Abilene, clear	S.	76	80	54	...
Amarillo, clear	N.W.	66	66	40	.06
El Paso, clear	W.	76	76	50	...
Fort Worth, fair	S.W.	76	76	64	.50
Galveston, cloudy	S.E.	72	76	66	.46
Jacksonville, fair	S.E.	72	84	64	...
Miami, clear	S.E.	74	84	72	...
Mobile, cloudy	S.	72	78	70	...
Montgomery, clear	S.W.	78	84	64	...
New Orleans, cloudy	S.E.	72	84	68	.06
San Antonio, clear	N.W.	70	72	58	2.90
Shreveport, cloudy	S.W.	72	80	62	2.24
Tampa, clear	S.W.	76	84	66	...
Vicksburg, clear	S.W.	74	78	66	.40
East Central states—					
Alpena, clear	N.	42	46	30	...
Cairo, rain	N.E.	50	58	56	.58
Chicago, cloudy	N.	40	41	36	...
Cincinnati, cloudy	N.	50	50	42	...
Cleveland, cloudy	N.	40	44	34	...
Detroit, clear	N.E.	40	48	34	...
Escanaba, clear	N.E.	44	44	30	...
Evansville, cloudy	N.E.	52	54	54	.38
Fort Wayne, cloudy	N.E.	46	48	36	...
Grand Haven, cloudy	N.	46	48	28	...
Grand Rapids, cloudy	E.	48	52	30	...
Green Bay, clear	E.	44	44	32	...
Indianapolis, cloudy	N.E.	46	50	44	...
Madison, cloudy	N.E.	44	48	32	...
Marquette, clear	N.E.	32	40	28	...
Memphis, cloudy	S.W.	66	68	64	.52
Milwaukee, fair	N.E.	36	40	32	...
Nashville, rain	N.E.	54	62	58	1.34
Peoria, cloudy	N.E.	42	44	36	...
Ste. Marie, clear	N.W.	34	38	26	...
Sp'field, Ill., rain	N.E.	44	50	40	...
West Central states—					
Bismarck, cloudy	S.	58	62	34	...
Charles City, cloudy	E.	52	58	40	...
Concordia, rain	N.E.	40	48	38	.86
Davenport, cloudy	N.E.	46	50	36	...
Des Moines, cloudy	E.	50	50	40	...
Devils Lake, clear	S.	60	64	32	...
Dodge, rain	N.E.	42	52	32	.90
Dubuque, cloudy	N.E.	48	52	36	...
Duluth, clear	N.E.	40	44	32	...
Huron, cloudy	S.E.	56	60	44	...
Kansas City, cloudy	N.E.	46	46	42	.18
Keokuk, cloudy	N.E.	48	52	40	...
Little Rock, cloudy	S.W.	72	74	62	.58
Moorhead, fair	S.W.	62	64	36	...
North Platte, rain	N.	36	40	40	1.18
Oklahoma City, rain	N.	60	72	56	.44
Omaha, cloudy	N.E.	50	52	44	...
Rapid City, cloudy	E.	42	44	32	.38
Sioux City, cloudy	E.	54	56	46	...
St. Louis, cloudy	N.E.	50	52	44	.22
Minneapolis, fair	S.E.	58	60		...
Springfield, Mo., rain	N.E.	48	52	52	.42
Wichita, rain	E.	46	46	52	.10
Williston, fair	S.	52	56	40	...
Mountain states—					
Boise, fair	N.	64	64	44	...
Cheyenne, cloudy	E.	32	34	28	.64
Denver, cloudy	N.E.	40	42	32	.30
Havre, fair	S.E.	56	58	40	...
Helena, cloudy	N.	62	62	36	...
Lander, clear	E.	56	58	40	...
Miles City, cloudy	S.E.	50	52	42	...
Phoenix, clear	N.	86	88	58	...
Pueblo, cloudy	N.E.	48	52	44	.02
Salt Lake City, clear	N.W.	66	70	44	...
Yellowstone Park, fair	S.W.	54	58	24	...
Pacific states—					
Fresno, clear	N.W.	74	76	44	...
Los Angeles, clear	S.W.	60	64	52	...
Portland, Ore., cloudy		50	54	42	.04
San Diego, clear	W.	60	62	54	...
San Francisco, clear	W.	58	64	46	...
Seattle, Wash., cloudy	W.	50	54	42	.01
Spokane, cloudy	N.W.	44	52	40	...
Walla Walla, clear	S.W.	56	58	42	...
Canadian—					
Battleford, cloudy	S.E.	46	56	36	...
Calgary, cloudy		48	50	38	...
Edmonton, cloudy	S.W.	48	60	34	...
Medicine Hat, fair	S.E.	54	54	40	...
Minnedosa, clear	S.E.	62	68	34	...
Montreal, clear	N.W.	42	46	34	.50
Qu' Appelle, fair	S.E.	54	60	32	...
Toronto, clear	N.W.	40	48	30	...
Winnipeg, clear	N.	60	64	32	...

INDEX TO CLASSIFIED ADVERTISEMENTS

	Page.
Auction Sales	30
Automobiles	32, 33
Barter and Exchange	28
Bicycles and Motorcycles	28
Billiards and Bowling	33
Board and Lodging	27
Board Wanted	28
Boats, Yachts, etc.	28
Books and Magazines	28
Building Material	28
Business Chances	32
Business Service	32
Business Personals	32
Cameras and Kodaks	28
Cemeteries	28
Clothing, Furs, etc.	21
Club and Association Memberships	28
Contracts to Let and Wanted	28
Dancing Schools	30
Death Notices	22
Dogs, Birds, Poultry, etc.	21
Dressmaking and Millinery	27
Electric Fixtures	28
Excursion and Travel	32
Florists	30
Garages	32
Help Wanted—Male	26, 27
Help Wanted—Female	27, 28
Horses and Carriages	28
Hotels	32
Household Goods	28
Household Goods Wanted	32
Instruction	30
Jewelry, Watches, etc.	32
Land Information	27
Leaseholds	32
Legal Notices	32
Light and Heavy Manufacturing	27
Lost and Found	28
Machinery and Tools	28
Miscellaneous	30
Mortgages	30
Monuments	28
Musical and Dramatic	21
Musical Instruments	28
Office Devices	30
Parcel Post and Express	32
Patents, Patent Attorneys	21
Personal	28
Pictures, Frames, etc.	28
Plumbing, Heating Fixtures	28
Printing, Engraving, Binding	28
Printing Machinery and Supplies	28
Real Estate	30, 31, 32
Roommates	28
Safes	28
Sewing Machines	28
Situations Wanted	26
Stocks and Bonds	32
Sporting Goods	27
Store and Office Fixtures	28
Stoves	28
Scales	28
To Rent	28, 29, 30
Trade Schools	27
Tents, Awnings, etc.	28
Trunks, Bags, Suitcases	28
Typewriters and Supplies	27

SITUATIONS WANTED—MALE.

Bookkeepers and Clerks.

SITUATION WTD — MAN, 35 YEARS OF age; understands rating, routing, classification and packing; am competent to take charge as traffic mgr. or shipping clerk, with chance to work up to traffic mgr.; good references. J. D. Batson, 538 Grant-pl. Phone Lincoln 7869.

Bookkeeper and Cashier,

With practical experience in every detail; reliable man of middle age, good penman, accurate, adaptive, highly recommended. Address M 434, Tribune.

SITUATION WTD — YOUNG MAN, 22; H. S. edu., student of higher acctg.; 6 yrs.' exp. as bkkpr. and asst., to locate with public actg. or small growing firm; ambitious, hard worker. Address K 277, Tribune.

SITUATION WTD—ASST. OFF. MGR., MAN, 35; 10 yrs.' exp. bkkpg., acctg., and off. mgr.; handle cred., coll., corr.; A1 ref.; sal. $40 wk. BROWNING, 4011 Drexel. Tel. Oak 7446-J.

SITUATION WTD — YOUNG MAN, AGE 20; good appearance; general office exp.; can operate typewriter, automobile; high school education. Phone Normal 5749.

SITUATION WTD—EXP. BKKPR., ACCT., married, age 37 years, available at once; reas. salary. Beyer, 4646 N. Leamington.

SITUATION WTD—EXPERT, OPENS, writes up, and keeps small sets of books. Ph. L. V. 5276, or address M 216, Tribune.

SITUATION WTD — BKKPR.-ACCT., OFF. mgr., purch.; young man; married; 10 yrs. mfg. exec. exp. Address T 489, Tribune.

SITUATION WTD—BOOKKEEPER WANTS small set of books to take care of in spare time. Address K 554, Tribune.

SITUATION WTD—OFFICE CLERK, 4 years' exp.; 20 years age; sal. reas.; good ref. Address K O 561, Tribune.

SITUATION WTD — EXP. BKPR.-ACCT., part time; $10 wk.; refs. Address M 132, Tribune.

SITUATION WTD — YNG. MAN, 23, H. S. educ., cler. and sales exp. Rock. 2011.

SITUATION WTD — EXPERT BKKPR.-ACcountant; A1 ref. Address M 347, Tribune.

SITUATION WTD—BOOKKEEPER, A1 REF.; salary $20 week. Address M 97, Tribune.

Accountants and Auditors.

SITUATION WTD—ACCOUNTANT, SENIOR; 10 years' experience as public accountant, also office management, systematizing, income tax returns; terms reasonable; A1 references. Address G 300, Tribune.

SITUATION WTD — BOOKKEEPING, ACcounting and managerial exp., now employed, seeking permanent position with reliable firm; A1 ref. Address M 428, Tribune.

SITUATION WTD—BOOKS KEPT, OPENED, closed by expert accountant; part time; financial statements; reas. Sunnyside 2489.

SITUATION WTD — AUDITS, SYSTEMS, books bal., etc. Hyde Park 7841.

Executives and Managers.

ENGINEER-EXECUTIVE.

Graduate civil engineer, twelve years' exp. designing, contracting, management and allied business transactions. Consulting engineer, architects or general contractors looking for man to take business load off shoulders and manage your affairs, look no further. Prefer executive position, but will consider reinforced concrete designs. Let me have details. Address M 262, Tribune.

SITUATION WTD—MAN WITH LONG EXECutive and mechanical experience, whose character is unquestionable, is desirous of representing large manufacturer of railroad supplies or manufacturer of meritorious specialty which requires sales promotion, in Illinois or adjacent states. Will consider automobile specialties with the view of contracting for state agency. Address K 348, Tribune.

EXECUTIVE.

Successful office manager and organizer; ability for varied duties, shop or office control, correspondence, accounting, costs, collections; good education; age 38; desires position where initiative and experience are needed; best refs. Address M 226, Tribune.

CIVIL ENGINEER,

Age 35, university graduate, 13 years of experience on survey reports, design, construction, and APPRAISALS, having business habits and knowledge of accounts, desires position. Address K 88, Tribune.

SOCIAL AND WELFARE

worker; 10 years' successful record as organizer in educational, boys' and settlement work and industrial relations. Address L 480, Tribune.

SITUATION WTD—BY FORMER MANUFACturer, with responsible factory, to produce established line men's Jersey dress gloves; have cutting dies; can manage production and selling; sell to wholesalers over $100,000 yearly. Address C 524, Tribune.

SITUATION WTD — HIGH GRADE SECREtary; speedy stenog.; 10 yrs.' exp. under high power men; reas. salary. Address M 200, Tribune.

SITUATION WTD—AS SUPERINTENDENT or general foreman in building line; 20 years' experience; reference furnished. Address M 390, Tribune.

Boys.

SITUATION WTD—BOY, 17, WORK OF ANY kind. Kenwood 1793.

Salesmen, Solicitors, Etc.

SITUATION WTD—SALESMAN, CLEAN, successful 10 year record, employed selling manufacturers in city now, desire permanent connection any line; age 30; minimum compensation $200; sales mgr. 2½ yrs. Address C 516, Tribune.

SALES MANAGER.

Am now with a small concern hiring and training salesmen; wish to make a change; have 10 yrs.' selling exp.; refs. exchanged. Address M 197, Tribune.

SITUATION WTD — SALESMAN, TO REPresent reliable mfr. or jobber in Chicago and nearby towns, to call on dry goods or ready to wear trade; 9 yrs.' exp.; refs. exchanged. Address M 229, Tribune.

SITUATION WTD—SALESMAN, WITH FOLlowing in Wis. and Mich.; wants a mfrs. jobber's, general or specialty line for dept. and dry goods store. J. GOLMAN, 2620 Iowa-st.

SITUATION WANTED — AS SALESMAN; thorough knowledge bldg. materials, plumbing and heating supplies; also army camps sale experience. Address H-231, Tribune.

SITUATION WTD—YOUNG MAN, AGE 21, well educated, des. pos. with reliable firm as a junior salesman or office clerk; free to travel; best of ref. Address M 272, Tribune.

SALESMAN.

Young man, salesman, desires city selling position. Address M 120, Tribune.

SITUATION WTD — SALESMAN; 7 YRS. with 2 high grade firms, desires good opening; sal. and com. Address M 199, Tribune.

SITUATION WTD—SALESMAN, 25; 3 YRS. exp., hard worker. Address M 112, Tribune.

Professions and Trades.

SITUATION WTD—BY PRACTICAL EXPER automotive electrician as field man or service manager for battery or electrical jobber. Address G 279, Tribune.

SITUATION WTD—AUTO ELECTRICIAN and mechanic, 8 years' exper., also take charge of final assembly. Can give best of references. Tel. Yards 2939.

SITUATION WTD — TRAP DRUMMER wants job in movie theater. LOUIS UECKER, 8130 Stewart-av.

SITUATION WTD—MECHANICAL DRAFTSman, detailer; 5 yrs.' exp.; tech. education; best references. Address P F 88, Tribune.

SITUATION WTD — YOUNG MAN, PAINTer, in hotel or office bldg. Address D 470, Tribune.

SITUATION WTD — EXP. DESIGNER AND cutter on dresses. Address M 301, Tribune.

SITUATION WTD — MACHINIST WITH auto rep. exp. Address G 537, Tribune.

SITUATION WTD — DRAFTSMAN, EXP. ON machinery 8 years. Address M 263, Tribune.

Farm and Garden Help.

SITUATION WTD — WORKING FOREMAN and wife, no children; modern Guernsey farm, Wisconsin; wife board farm crew; good wages and living conditions; references required. Address M 252, Tribune.

Clubs and Hotels.

SITUATION WTD—CHEF, COL., FRENCH-Amer., 25 yrs.' exp., cafe, hot., best tearoom; A1 pastry; in or out city. Seeley 4371.

House Servants.

SITUATION WTD — YOUNG FRENCHMAN in private family; valet, butler, or second; exc. refs. Address J 103, Tribune.

SITUATION WTD — 2 JAP. EXPERT COOK and butler. Phone Douglas 5820. 747 E. 36th-st. YAMA.

SITUATION WTD—JAPANESE A1 COOK; exp.; refs. Address M 227, Tribune.

SITUATION WTD—COUPLE, COOK AND butler; best ref. Scheyr, 211 Florimond-st.

SITUATION WTD—FIRST CLASS JAPANese cook; gen. housewk.; refs. Drex. 3903.

SITUATION WTD — EXPER. HOUSEMAN, butler, any work. Address M 104, Tribune.

Coachmen, Teamsters, Chauffeurs.

SITUATION WTD — CHAUFFEUR, WHITE, married; 15 years' exp.; A1 ref.; willing do house, garden work. J. Carlson, 1214 Church-st., Evanston.

SITUATION WTD — CHAUFFEUR, YOUNG man living at home; private family, N. S.; ref. L. V. 7722.

SITUATION WTD—EXP. CHAUFFEUR, TO drive cross country; driven to Calif. 6 times; $75 and expenses. Address O Y 455, Tribune.

SITUATION WTD—BY CHAUFFEUR, WILling to drive by hour or day; best ref. Lincoln 8168.

SITUATION WTD — CHAUFFEUR, MECH.; Swedish, single, 38; 7 yrs.' exp. priv. fam. driving, garden, housework. Lincoln 8131.

SITUATION WTD—CHAUFFEUR, MECHANic; 12 years' exp. high grade cars; ref. HERBERT SILINSKE. Tel. Belmont 8392.

SITUATION WTD — CHAUF.-MECH.; 8 Y. exp.; 2 y. last pos.; exc. ref. Div. 3027.

Miscellaneous.

SITUATION WTD — AGE 28; 12 YRS.' OFfice exp.; capable, energetic; desire permanent connection with opportunity learn business thoro'ly; refs. Address M 303, Tribune.

SITUATION WTD—YOUNG MAN, CONFECtionery, ice cream parlor; in city or suburbs; if you need an honest man in your business answer this. Address T M 448, Tribune.

SITUATION WTD—2 FIRST CLASS WINdow washers; good workers and good refs. "E. E." 2d floor, 1014 School-st.

SITUATION WTD — AS WATCHMAN; handy man at anything; best refs. Phone Englewood 8066.

SITUATION WTD — NIGHT WATCHMAN, exp'd; best references. Oakland 6395.

SITUATION WTD—CARETAKER AND ELEvator man, with 6 years' exp. Stew. 9545.

SITUATION WTD — NIGHT WATCHMAN wants night work. Address K 345, Tribune.

SITUATIONS WANTED—MALE.

Day and Contract Work.

SITUATION WTD—HOUSE WRECKER, EXP col. man; terms reasonable; consult him for quick, efficient service. Tel. Vic. 4866, 3303 S. State-st. J. B. STRADFORD.

SITUATION WTD — CARPENTER WORK, painting, calcimining, decorating, and general repairs and alterations, by day or contract. Call Victory 8353.

SITUATION WTD — PAINTG., DEC., CALC., reas.; best wk. guar. Hurto, Armit. 4693.

SITUATION WTD—PAINTING, DECORATing done, first class. Sunnyside 4398.

SITUATION WTD—HOUSEPAINTING, DECorating, A1 guar. Martin, ph. Sunny. 2905.

SITUATIONS WANTED—FEMALE.

Bookkeepers and Clerks.

SITUATION WTD—A1 BKPR. AND CASH. for retail market; bond and ref. Kenwood 1618 between 7 and 8.

SITUATION WTD—YOUNG LADY, GEN. off. clerk, swtbd. operator. Kyde, 830 Mich.-av. Tel. Harr. 9672.

SITUATION WTD—PART TIME BOOKKEEPing; reas. Address L Y 341, Tribune.

Domestics and Cooks.

SITUATION WTD — PRIVATE COOK, EVEning and Sunday dinners. Mrs. Downing, 2932 Prairie.

SITUATION WTD — GEN. HSWK., GOOD cook; no laundry; col.; ref. Drex. 3042.

SITUATION WTD — NEAT COL. GIRL, housewk.; priv. fam. Douglas 9577.

Professions and Trades.

SITUATION WTD—MANICURIST IN BARber shop; young lady. Address P F 89, Tribune.

SITUATION WTD — MARCELLING, EXP. water waving, manicuring. Address M 411, Tribune.

Housekeepers and Caretakers.

SITUATION WTD—WIDOW WITH 6 MO. old baby, as housekeeper; widower's home with child preferred; salary $10. Ph. Sunnyside 3875.

SITUATION WTD—HSKPR. FOR BACHELOR or widower's home; excel. cook; refs.; will leave city. 2233 Burling-st. Lincoln 7910.

SITUATION WTD—HOUSEKEEPER, CAPAble, expereinced; best of refs.; in or out of city. Tel. Fairfax 1702. 1115 E. 62d-st.

SITUATION WTD — COMPETENT COLORED girl housekeeper for bachelor or business people; A1 refs. Phone Wellington 4864.

SITUATION WTD — GER. HSKPR., MOTHerless or gent's home; best ref. L.V.4178-J.

SITUATION WTD—HSKPR., BY LADY WITH boy 5; exp. Address D 502, Tribune.

Dressmakers and Seamstresses.

SITUATION WTD—FIRST CLASS DESIGNER and dressmaker; $6 a day. MRS. BIRCH-MUELLER, 1714 Crilly-ct.

SITUATION WTD—PARISIAN, FR. DESIGNer and fitter; high class styles; best ref. Madam Meunier, 1133 N. Dearborn.

SITUATION WTD—FROCKS OF CHARM AND simplicity. LETA JUNE, Sunnyside 6834.

SITUATION WTD — DRESSMKG., PLAIN sewing, by day. Douglas 5013.

SITUATION WTD—EXP. SEAMSTRESS, BY day or week. Kenwood 1908.

SITUATION WTD — WOMAN; PLAIN SEWing and mending; in fam. Well. 1686.

SITUATION WTD — COMPT. DRESSMKG., remod., Vogue styles; by day. $6. R.P.5760.

Nurses and Governesses.

SITUATION WTD—PRAC. NURSE, REF., kind disp.; invalid or sick. Hosp. exp. Sunnyside 7743.

SITUATION WTD — PRACTICAL NURSING by day or week; wonderful results from nervous disorder, massaging. Ph. Drex.0409.

SITUATION WTD — PRACT. NURSE OR comp.; educ., intellectual; ref. Address T 54, Tribune.

SITUATION WTD — NURSERY GOVERNESS or housekeeper; thor. comp., refined, edu.; hosp. train.; ref. Phone Seeley 412.

SITUATION WTD — WOMAN, EXP., REL.; fond of child.; day, eve. Address M 212, Tribune.

SITUATION WTD — EXP. NURSE, ENGlish; willing and refined; care invalid or companion; references; South S. Oak. 5015.

SITUATION WTD—NURSE, INFANT OR child, exp., refs. Call Went. 3478.

SITUATION WTD—NURSE WILL TAKE OLD people in own home; pleas. sur. Drex. 0475.

SITUATION WTD—YOUNG LADY COMPANion to child. Tel. L. V. 6401, Apt. 505.

Laundresses and Day Work.

SITUATION WTD—WOMAN, GOOD, COL., neat, will clean Fri., Sat.; $3.25. Wentworth 5939.

SITUATION WTD—LAUNDRY OR CLEANing by the day. Drexel 1281.

SITUATION WTD—ON N. S., LAUND., $3.60; clean, $3.80. Winthrop Ser., Sheldrake 3900.

SITUATION WTD — LAUNDRESS, CLEANing; white; $2.60. O. Smith, Ph. Cal. 3143.

SITUATION WTD—COL. WOMAN, CLEANing, laundry work. Doug. 3282. Thrash.

SITUATION WTD — FIRST CLASS LAUNdress, col., ref., Mon., Fri. Victory 4994.

SITUATION WTD—COLORED LAUNDRESS or cleaning. Phone 9356-J.

Stenographers, Typists, Etc.

SITUATION WTD — STENO. AND SECY.; ten years' exp.; take charge of office; small loop office prefd.; $25. Address B 424, Tribune.

SITUATION WTD — BY YOUNG WOMAN who has served in branch office as general assistant, detail correspondent and stenographer. Address N 443, Tribune.

SITUATION WTD—SECY., EXPERT STENO., thorough knowledge off. detail. Evanston 5623.

SITUATION WTD — STENO.-SEC., H. S. grad.; 5 yrs.' exp.; familiar off. details; sal. $23. Juniper 3521.

SITUATION WTD — STENO. AND OFFICE work; high school educ.; ref. Address K O 223, Tribune.

SITUATION WTD—STENO., H. S. GRAD., adaptable, bright, and cheerful; A1 refs.; good on detail. Randolph 5194.

SITUATION WTD — EXP. AMANUENSIS; excel. steno., bkkpg., part time. Sup. 2900.

SITUATION WTD—SECY.-STENO., 7 YRS.' technical exp.; highly efficient. Cent. 2892.

SITUATION WTD—STENOG., EXP., COMpetent, educated. Ph. Hyde Park 5293.

SITUATION WTD—STENO., ELEC. R. R. and law exp., $30. Address N 432, Tribune.

SITUATION WTD—STENO. AND GENL. OFfice work; 5 yrs.' exp.; $25. Lawndale1958.

Miscellaneous.

SITUATION WTD — A YOUNG LADY, 24, of pleasing personality and appearance, seeks engagement as doctor's office attendant, switchboard operator, saleslady, demonstrator or any position where diplomacy, refinement, and earnestness of purpose will be appreciated. Address M 181, Tribune.

SITUATION WTD — FRENCH LADY, REfined; excellent references; experienced teacher; summer position, chaperon, tutor, private secretary, etc.; would travel. Address B 428, Tribune.

WANTED—MALE HELP.

Stores and Offices.

ACCOUNTANT—BY PUBLIC ACCOUNTING firm; practical exp. helpful but not essential. Must be grad. of acctg. school or have some advanced training by home study or extension plan. State age, educ., exp., pres. employment, salary, and sal. expected, bus. and res. phones, in strict confidence. Address N 407, Tribune.

ADDRESSERS — 2; ONLY LEGIBLE, ACCUrate wirters need apply. 222 Lomax-pl., nr. Harrison and Wells.

BOOKKEEPER WHO IS FAmiliar with discounting of commercial papers. Address L P 135, Tribune.

BOOKKEEPER—STOCK OR INVESTMENT bond experience. Address L P 324, Tribune.

BOOKKEEPER—EXPERIENCED, FOR BOILer shop; state age, salary, etc.; Northwest Side. Address L P 438, Tribune.

CLERKS—ELDERLY MEN

for shop clerical work, with experience as timekeepers preferred.

KELLOGG SWITCHBOARD, 1066 W. Adams.

CLERK—COMPETENT YOUNG MAN FOR our order dept., who has had experience in handling phone orders; state age, experience and salary exp. Address L P 409, Tribune.

CORRESPONDENT.

South Side organization requires an experienced collection corr., about 30 to 35 years of age. Answer fully, giving experience and salary requirements. Address L N 541, Tribune.

CORRESPONDENT—MAIL ORDER TAILORing exp. Give age, refs., and salary. Address L T 198, Tribune.

HARDWARE CLERK—WHO CAN MAKE keys. State salary and experience. Address G 269, Tribune.

LEDGER CLERK—YOUNG MAN ON ACcounts receivable, statements, etc. Replying, state age, experience and salary wanted. Address L S 183, Tribune.

LEDGER CLERK—ABLE TO OPERATE typewriter for accounts, rec. and voucher work. Apply after 1 p. m. office manager Central Bag Mfg. Co., 6001 S. Western-av.

LEDGER MAN—AS CLERK FOR CLUB; ONE hour's ride from city; $60 month and board and lodging. Address H 444, Tribune.

MAN—YOUNG, FOR CLERICAL WORK AND to make himself generally useful in office of large electrical firm doing a national business. Must be over 16 years of age and have grammar school education at least. Salary to start $16 per week. Address L T 296, Tribune.

MAN—YOUNG, 20 TO 23 YEARS, ASSISTant bookkeeper and general office; must have considerable experience and capable of large volume; hard worker; excellent opportunity. Address L S 561, Tribune.

MAN — YOUNG, FOR GENERAL OFFICE work; willing to learn dairy machinery and supply business; state experience, salary wanted. Address L N 530, Tribune.

MAN—YOUNG, 18-21, FOR GENERAL OFfice work; must be able to operate typewriter; salary moderate. Address M 123, Tribune.

MAN—MIDDLE AGED, FOR CUSTODIAN OF safe deposit vault; must have had experience. Lake Shore Trust and Savings Bank, 610 N. Michigan-av.

MAN—YOUNG, OFFICE WORK, RUN TYPEwriter. Address L N 58, Tribune.

MAN — YOUNG, OFFICE WORK; NEAT appearance. 914 Century Bldg.

SHOE SALESMAN—RETAIL; YOUNG MAN, Jewish; must speak Polish; must be experienced and trim windows. R. 507, 19 S. Wells.

WANTED—MALE HELP.

Stores and Offices.

SALESMEN—LARGE, PROGRESSIVE DEpartment store in Toledo, Ohio, solicits applications from assistants having experience covering the following lines: Linens, domestics, white and colored wash goods, silks, dress goods, gloves, ribbons, neckwear, veilings, laces, embroideries, and handkerchiefs. Your reply in order to receive attention should state which of these departments your experience covers, references, and salary expected. Address J C 41, Tribune.

SHIPPING CLERK,

Country, between 30 and 35 years of age; must know thoroughly parcel post, express, and freight rates; also the packing of perishable foods; must come well recommended and have executive ability; also know how to handle help. Address L P 407, Tribune.

SPANISH STENOGRAPHER.

One able to take and transcribe Spanish dictation accurately and quickly.

MONTGOMERY WARD & CO. 618 W. Chicago.

STENOGRAPHER — YOUNG MAN WITH general office experience for motor truck factory. Apply in person, Mr. Winslow, 2381 Archer-av.

STENOGRAPHER, ASST. BOOKKEEPER—Exp., young man. Address L N 534, Tribune.

TOOL CLERKS—EXPERIENCED IN KEEPing tool stock records. Must be familiar with blue prints and have a general knowledge of tool works. Apply HURLEY MACHINE CO., 54th-av. and 22d-st.

TYPIST—BEGINNER WILL do. 2310 S. Paulina-st.

TYPIST—ORDER WRITER; MUST BE RAPid; wholesale hardware and implement experience preferred; state age and salary. Address L P 358, Tribune.

TYPIST—YOUNG MAN, 18-21, WITH ABILity to do general office work; moderate starting salary; state age, experience, and salary expected. Address M 127, Tribune.

TYPISTS — EXPERIENCED, FOR ADDRESSing and filling in. ADVERTISERS' ADDRESSING CO., Rm. 849 Rand-McNally bldg.

YOUNG MEN,

neat in appearance, to care for stock in retail department. Apply 5th floor, Employment Office.

CHAS. A. STEVENS & BROS., 19 N. State-st.

YOUNG MAN—BRIGHT, WITH EXPERIence in cost work; must be good at figures, neat and willing worker; good opportunity. State age, experience, and salary. Address L P 243, Tribune.

YOUNG MAN—TO CLERK IN SHOE STORE; steady position. 5322 N. Clark-st.

Executives and Managers.

SALES MANAGER WANTED.

HIGH CLASS CONCERN OF TWENTY YEARS' SUCCESSFUL BUSINESS DESIRES A COMPETENT, HIGH GRADE SALES MANAGER TO TAKE CARE OF SELLING ORGANIZATION. WE MANUFACTURE ONE COMMODITY OF NATIONAL REPUTATION CATERING TO THE WHOLESALE GROCERY AND CHAIN STORE TRADE. OFFICE LOCATED LARGE SOUTHERN CITY. ADDRESS J D 7, TRIBUNE, GIVING QUALIFICATIONS AND PRESENT SALARY, AND DO NOT EXPECT REPLY FOR TEN DAYS.

A REAL OPPORTUNITY

for a man big enough to organize and direct a sales organization for one of the largest real estate and building companies in the Calumet district.

An old established firm with assets of over $1,000,000, owning subdivisions and improved properties in all sections of a city of 70,000.

If you have ability and want a real opportunity, give reference, experience, and present connection. All communications held in confidence. Address T T 156, Tribune.

CIRCULATION MANAGER — FOR WELL established trade journal; must have original ideas, ability to put over intensive mail campaign, and pleasing personality; answer fully, telling previous experience and qualifications. Address L O 573, Tribune.

MEN—2, TO TAKE CHARGE OF LARGE ice cream, soft drink and light lunch concession; must be thoroughly experienced and able to show results in this line; large salary. Address L S. 66, Tribune.

RETAIL CHAIN GROCERY STORE MANagers—Several experienced; must furnish A1 references and cash bond; state age and experience. Address L M 242, Tribune.

MANAGER—MUST HAVE CAFETERIA EXperience. ALBERT WEEGHMAN. Apply 1114 Wilson-av.

Boys—Office and Factory.

BOY—WITH HIGH SCHOOL EDUCATION, for office work; must be over 16; good opportunity for advancement. Apply R. W. SCHMID. NATIONAL MALLEABLE CASTINGS CO., 2610 W. 25th-pl.

BOY — OFFICE, WITH AT LEAST GRAMmar school education. This position calls for a hard and quick worker, looking toward a good future. BARRETT-CRAVENS CO., 1328 W. Monroe-st.

BOY—GENERAL OFFICE WORK; STATE exp. if any, age, education. Address L P 317, Tribune.

BOY — OFFICE, OVER 16; GRAMMAR edu.; R. R. passenger; perm.; $40 mo. Address M 254, Tribune.

BOY—OVER 16, GENTILE, FOR ERRANDS and make himself generally useful in office and shipping room. Ph. Calumet 1299.

BOY—AT ONCE, EXPERIENCED, COLORED, as messenger. Call Room 420, 30 N. Michigan-av. Must have references.

BOY—FOR ERRANDS AND SODE FOUNtain, evenings and Sunday; ref. Call afternoon and evenings, 1263 Loyola-av.

BOY — OFFICE OF LARGE ELECTRICAL company, 16 yrs., neat appearance; good opportunity. Apply Rm. 1040 Monadnock Blk.

BOY—DELIVERY, FOR GROCERY AND market. 200 S. Laramie-av.

OFFICE BOY — EXPERIENCED; MUST know city well and be handy around office. Address L T 215, Tribune.

Professions and Trades.

Architectural Draftsmen,

3. at once; experienced; good wages. JOHN A. CHIARO, 145 Broadway, Melrose Park. Phone Melrose Park 641.

Architectural Draftsmen.

Bank and apartment work. W. GIBBONS UFFENDELL, 39 S. State-st.

ARCHITECTURAL DRAFTSMAN—EXPERIenced, at once. J. J. JENSEN, 4815 N. Lawndale. Juniper 1638.

ARCHITECTURAL DRAFTSMAN—JUNIOR, good letterer and tracer. State experience and salary. Address L P 369, Tribune.

ARTISTS—EXPERIENCED, SCHOLARS OF portraits and landscape painting, must be able to paint in antique, technical and copy old masters, subjects and willing to show samples of original work; steady work guaranteed by the year contract. Address J D 1, Tribune.

AUTO BODY BUILDER — ON TOURING and closed cars; new and repairing; who can do some metal work; largest custom shop in Kansas City; steady. AUTOMOBILE COACH CORP., 1732 Oak-st., Kansas City, Mo.

AUTO ELECTRICIAN—TO REWIND ARMAtures, repair magnetos, generators and starters; good pay to right man. Huntington Magneto and Battery Co., 714 Fourth-av., Huntington, W. Va.

AUTOMOBILE MECHANIC—MAN EXPERIenced on trucks and touring cars; 50c an hour. Lang's Auto Repair Shop, 2617 Lincoln-av., rear.

AUTO MECHANIC—FIRST CLASS. S. AND G. Auto Service, 2235 W. Grand-av.

BLACKSMITH FINISHERS — ON TRUCK body and wagon works. Mid City Auto Body & Wagon Works, 401 N. Morgan-st.

BRASS BENCH MOLDERS — PLUMBING goods; experienced; good wages. Apply Employment Dept., 2008 W. Fulton-st.

BRICKLAYERS—CHICAGO

Union Station work; long job, steady work; U. S. mail building, Van Buren-st., half block east of Canal.

R. C. WIEBOLDT CO.

BRICKLAYERS—AT 4930 N. KEDZIE-AV. and Sawyer and Argyle-st. Steady work. THOGERSEN & ERICKSON.

BRICKLAYERS—10; $1.25 AN HOUR, LONG job. 7950 Crandon.

BUILDING MECHANCS.

The Landis award provides a job for every mechanic without interference.

POSITIONS OPEN FOR

Composition Roofers, 92½c.
Lathers, $1.00.
Plumbers, $1.02½.
Slate and Tile Roofers, $1.
Metal Ceiling Men, 95c.
Carpenters, $1.00.

OPEN SHOP.

EMPIRE CONSTRUCTION COMPANY.

Free Employment Agency,

218 N. Clark-st. Telephone Franklin 6363.

CABINETMAKERS—ABLE TO work from blue prints. WESTERN ELECTRIC CO., INC., 48th-av. and 24th-st.

CABINETMAKER—HIGH GRADE CABINETmaker, with experience and ability to direct dept. in piano factory; exceptional working conditions. OSBORN GRAND PIANO CO., 2952 W. Chicago-av., at Sacramento-blvd.

CABINET MAKERS — EXPERIENCED ON store fixtures. Kinzie Mfg. Co., 1218 N. Wells.

CABINET MAKERS—STEADY WORK; GOOD wages. No strike. FARLEY & LOETSCHER MFG. CO., DUBUQUE, IOWA.

WANTED—MALE HELP.

Professions and Trades.

CARPENTERS

For joiner work. Apply with tools at PULLMAN CAR WORKS. 110th-st. and Cottage Grove-av., Pullman, Chicago, Ill.

CARPENTERS—FOR FRAMING AND TRIMming work. 1712 N. Halsted-st. Lincoln 5167.

CARPENTER—FOR OUT OF TOWN WORK. SWANSON, 2513 S. Robey-st.

CARPENTER— 8035 S. Throop-st.

CARPENTER—PERMANENT. CHAS. J. NELSON, 3949 N. Ashland.

CARPENTERS — 2, FOR ROGERS PARK frame bldg.; union. 6804 Sheridan-rd.

CARPENTERS—UNION MEN, APPLY AT once. 7441 So. Shore-dr. Bring tools.

CEMENT FINISHER—ABLE TO LAY floors, sidewalks and stairs; good pay for right man. Ph. Englewood 5128.

CHAIR REPAIRMAN.

Must be experienced on all kinds of chair repairing. Apply Mr. Boyle.

HARTMAN FURNITURE AND CARPET CO., 3915 Wentworth-av.

CHEMIST — METALLURGIST, WITH EXperience in analytical and heat treating of carbon and alloy steel; state experience and salary expected; permanent position open now. Address L P 130, Tribune.

COAT SHOP FOREMAN.

Large tailor to trade house; must be capable man of long experience; no others need apply; exceptional opportunity for high class man; confidential. Address L S 553, Tribune.

COMPOSITOR FOREMAN—FOR OLD, WELL established nonunion plant; no strike; good salary for first class man; city; give experience. Address L S 557, Tribune.

COMPOSITOR AND STONE MEN. APPLY 351 W. Chicago-av.

CUTTERS—SPECIAL ORDER CUTTERS ON cut, trim, and make work. 179 N. Wells-st., 4th fl.

CUTTER—FIRST CLASS, IN RETAIL TAIloring store. Address L N 336, Tribune.

DETAIL DRAFTSMAN,

With automotive experience. Mr. Gustafson. MASTER TRUCKS, INC., 2381 Archer-av.

DIE CASTING MAN—CAPABLE OF TAKING charge of a small die casting plant; only those thoroughly experienced in aluminum and white metal need apply; right man can obtain ¼ interest if he wishes it; give full particulars and last 3 employers in first letter. Address L P 363, Tribune.

DIEMAKER—FIRST CLASS MAN ON COMpound dies; must have several years' experience and good references and be able to take charge of shop as foreman; state salary wanted and references. Address M 251, Tribune.

DIEMAKER—A1, COMPOUND AND FORMing dies. 2151 Sheffield-av.

DRAFTSMAN — WITH AUTOMOBILE EXperience, for parts list work. In application state experience, age, and salary expected; location outside of Chicago. Address J D 5, Tribune.

DRAFTSMAN — EXPERIENCED IN DEtailing steel plate work; preferably with water softener experience. Apply Graver Corp., East Chicago, Ind.

DRAFTSMAN—5 OR 6 YRS.' EXPERIENCE on iron stairways. Wood Bridge Ornamental Iron Co., 1515 Altgeld-st.

DRAFTSMAN—STRUCTURAL AND ORNAmental iron; experienced. Apply Douglas Iron Works, 1128 S. Fairfield.

DRAFTSMAN—EXPERIENCED ON MAchinery parts; temporary. FRIGID FLUID CO., 217 S. Western-av.

DRAFTSMAN—RAILROAD SUPPLY CO. DEsires man experienced in freight car design and estimating. Address L T 116, Tribune.

DRAFTSMAN—MUST BE FIRST CLASS CUT stone draftsman. Good salary. State age and experience. Address J D 18, Tribune.

DRAFTSMAN—ARCHITECTURAL; EXPERIenced; at once. LEVY & KLEIN, 1660 Conway Bldg.

DRIVERS FOR VANS, PACKERS FOR FURniture and china. JACKSON EXPRESS & VAN CO., 3611 W. 22d-st., 5941 W. Madison, 4050 W. Madison, 2 6th-av., Maywood; 124 E. Burlington, La Grange; 645 W. Lake-st., Oak Park.

ELECTRICAN WORK.

Men, single, 19 to 30 years of age, who have studied electricity and magnetism in high school, college, or trade school; necessary training will be given with full pay while learning; good opportunity for advancement to intelligent and industrious men. Apply

WESTERN ELECTRIC CO., INC., 833-41 W. Jackson-blvd., 4th floor.

ELECTRICAL WINDING FOREMAN—WITH some experience in winding small coils for radio amplifier, transformers, couplers, telephone coils, etc.; only persons with several years' experience in electrical instruments, telephones, or radio work need apply. Address L N 517, Tribune.

ELECTRICAL DRAFTSMAN — MUST HAVE experience on A. C. power switchboards and diagrams; state experience and salary. Address L M 243, Tribune.

ENGINEER—LICENSED; TO RUN A SMALL upright high pressure boiler and small heating plant; willing to do other work; state where last employed. Address L N 342, Tribune.

ENVELOPE MACHINE ADJUSTER—Young man to adjust Smith Folding Machine. Must be an expert and willing to leave Chicago. State age, years experience, who with, married or single, family if any, and salary expected. Good opportunity to right man. Address J C 44, Tribune.

ESTIMATOR—ORNAMENTAL AND MISCELlaneous iron work, to figure and close contracts; good opportunity for first class man to make permanent connection; salary to right man a secondary consideration; state full particulars, experience, etc. Address L N 512, Tribune.

ESTIMATOR—BUILDING MATERIAL. EXperienced on frame construction; permanent position with reliable firm; state age, experience and salary desired. Address L S 556, Tribune.

ESTIMATOR — FOR STRUCTURAL AND architectural iron; good position for experienced man, well acquainted with trade. 3424 Normal-av. Butler St. Foundry & Iron Co.

FIREMAN—CHAIN GRATE EXPERIENCE; must have water tender's license. Apply CHGO. MILL & LUMBER CO., 868 N. Sangamon-st.

FORD MECHANICS—AND SERVICE MEN; do not apply unless first class. Excellent opportunity for good men. Used Car Dept., 23d and Indiana.

FRAME MAKERS, CABINET MAKERS, sash makers—1711 Fullerton-av.

GRANITE CUTTERS.

and letterers. Open shop; steady work. North Shore Stone Co., Clark and Howard-av., Chicago.

GRANITE CUTTERS.

and letterers; open shop; steady work. W. C. LAECHLE CO., 5707 Ravenswood-av., Chicago.

GRANITE CUTTERS.

and letterers. Open shop; steady work. C. J. O'Neill, Hillsdale, Ill.

GRANITE CUTTERS

and letterers; $6.40 minimum. Chas. G. Blake Co., 67th and Ellis-av.

GRINDER HANDS — BROWN & SHARPE Universal machine. 401 E. 29th-st.

HAIR VENTILATORS,

experienced, with knowledge of wig making.

SEARS, ROEBUCK & CO., Homan-av. & Arthington-st.

INSPECTOR—FOR ELECTRICAL FACTORY; must be a first class mechanic and have several years' experience in electrical instruments, telephone, or radio work, and be able to pass independent judgment on quality work. Address L N 516, Tribune.

INTERIOR DECORATOR—FOR DRAPERY department. Young man experienced in handling of workroom, making draperies and contracts. Must be experienced salesman, familiar with furniture and gift shop merchandise. Apply with full information as to experience, references, and salary expected, and copy of photograph. G. C. WILLIS, Champaign, Ill.

KNITTER—FOR SHAKERS AND JUMBOES, on hand machines. Cadet Knitting Co., 1754 Belmont-av.

MACHINIST,

1st class. Must be experienced on repairing and adjusting power sewing machines. Good positions.

FLORSHEIM SHOE CO., 541 W. Adams.

MAINTENANCE MAN—FOR LAUNDRY. Holland Laundry, 2262 S. State.

MAN — WITH CARPENTER EXPERIENCE to work in ready cut house department; must be accurate with rule and tape and be able to handle ordinary power cutoff saw. Apply lumber yard gate. Ask for Mr. Snell. HARRIS BROS. CO., 35th and Iron-sts.

MAN—ELECTRICAL MANUFACTURER ON Southwest Side has good opportunity for young man with some experience in advertising and catalogue work; replies should state age, education, experience, and salary. Address L N 536, Tribune.

MAN—TO TAKE CHARGE OF ANNEALING room who knows how to handle small articles made of mild steel. Letter should give name of present employer and tell all about your experience. Good job for a good man. Address L O 557, Tribune.

MAN—YOUNG, HIGH SCHOOL EDUCATION, to learn electrical work; $40 to start. 709, 5 N. La Salle-st.

MARQUETERIE INLAYERS—FIRST CLASS; good wages and steady work. George H. Jones, 212 East 37th-st., New York City.

METAL SPINNER—MUST BE AN A1 MAN, capable of spinning samples, etc., direct from blue prints; permanent position. Address J D 17, Tribune.

METAL SPINNERS — EXPERIENCED only. 3264 W. Grand-av.

WANTED—MALE HELP.

Professions and Trades.

METAL POLISHERS — 2, EXPERIENCED, for factory work; steady employment. Mark Mfg. Co., Dempster-st. and Dodge-av., Evanston, Ill.

METAL POLISHERS AND BUFFERS—TWO. Must be experienced. Victory Plating Works, 1359 W. Van Buren.

MEN—OVER 21, EXP. UNNECESSARY, TO take charge of vulcanizing shops; wages 70%; will open a shop in your town. Baffetti Vulcanizing System, 917 Washington-blvd.

MOTORMEN — OUT OF TOWN; OPEN shop; board, room, and transportation. Apply 608 Federal-st.

MUSICAL REPAIR MAN—EXPERIENCED; capable of taking charge of repair department; must be able to handle men and with sufficient clerical experience to supervise the detailed clerical work in connection with repairing; in replying state experience, age, and salary desired. Address L S 558, Tribune.

PIANO ACTION REGULATOR—OUR OPENing is for high grade grand action regulator with experience and ability to direct dept. on large production at the same time safeguard quality. Ideal plant. Address L M 263, Tribune.

PIANO UPRIGHT FLY FINISHER AND SIDE gluer—Man, capable of doing both jobs; steady position; best wages. CHICKERING BROS., 2250 South Park-av.

PLASTERERS AND CEMENT FINISHERS.

Western Electric Co., Inc., 48th-av. and 24th-st.

PLASTERERS.

Steady work guaranteed to men who are mechanics. Wages, $1.10 per hour. Will pay transportation for out of town men employed by our members.

EMPLOYING PLASTERERS ASS'N. Room 210, 35 So. Dearborn-st.

PLUMBERS.

STEADY EMPLOYMENT. $1.02½ per hour. Open shop. EMPIRE CONSTRUCTION COMPANY, 218 N. CLARK-ST.

PLUMBER—FOR JOBBING AND REPAIR work; union man; steady work to right party. Address L N 535, Tribune.

PRESSMAN—POTTER ROTARY; FORTY-eight hour week; no strike. National Can Company, Detroit, Michigan.

PRINTER—FIRST CLASS. APPLY AT ONCE. Chicago Heights Star, Chicago Heights, Ill. Phone 95.

PRINTER — TWO-THIRDER; SET TYPE, distribute; lockup. 943 W. Van Buren.

PRODUCTION MAN—IN PIANO FACTORY. Applicants with the following qulaifications only will be considered. Gentile under 50, quantity production man with ability to safeguard quality; must be willing to prove worth; outline past experience in confidence fully; ideal plant. Address L M 262, Tribune.

RIP SAWYER—APPLY SUPT., GOLDSMITH PIANO CO., 1227 Miller-st.

RIVETERS — A FEW EXPERIENCED steel car riveters and buckers; good rates; steady work; answer quick. Employment Dept., The Bettendorf Co., Bettendorf, Ia.

RIVETER—MIDLAND STRUCTURAL STEEL Co., 1300 S. 54th-av., Cicero.

SHADE MAKER.

Exp.; liberal salary and good working conditions. Apply Employment Office, 8th floor. Take Adams and Dearborn elevators.

THE FAIR.

SHAPER HAND—EXPERIENCED; STEADY work. Mark Mfg. Co., Dempster-st. and Dodge-av., Evanston, Ill.

SHOEMAKER—GOOD REPAIR MAN. 1854 Sherman-av., Evanston, Ill.

STATIONARY ENGINEERS — FOR INDUStrial plant. Address L N 526, Tribune.

TAR and GRAVEL ROOFERS

92½C PER HOUR.

Open shop.

Empire Construction Co., 218 N. Clark-st.

TOOL DESIGNER AND draftsman, specialist on B. & S. automatic screw machine, cams, and tools. Apply AUTOMATIC ELECTRIC CO., 1001 W. Van Buren.

TRANSMISSION AND MOTOR ASSEMBLERS.
ENGINE TESTERS.
TOOL AND DIE MAKERS.
BENCH MACHINISTS.
PLANER HANDS.
MOLDERS.
ADVANCE-RUMELY COMPANY, LAPORTE IND

TWO-THIRDER—WITH ABOUT 2 YEARS' composing exp. Apply 351 W. Chicago-av.

TUCK POINTER — WITH SOME EXPERIence. Stewart 1726.

TRUCK DRIVER—COMPETENT. APPLY IN person only. 932 Dakin-st.

TRUCK DRIVERS — EXPERIENCED, A1, married men only. 3812 Normal-av.

UPHOLSTERER—WE HAVE PERMANENT position for 1st class exp. man accustomed to fine work; only nonunion men need apply. Address L P 368, Tribune.

UPHOLSTERER — FIRST CLASS, EXPERIenced on overstuffed; steady job; good pay. Apply 4538 S. Marshfield-av.

UPHOLSTERER—REPAIR SHOP; STEADY. State wages. Address K H 541, Tribune.

WANTED EXPERIENCED HOUSE PAINTERS DECORATORS, PAPERHANGERS. Permanent Positions. OPEN SHOP. 95c per hour. Apply EMPIRE CONSTRUCTION CO., 218 N. Clark-st. Chicago.

WASHERMAN — FIRST CLASS, EXPERIenced, good pay. Home Crystal Wet Wash Laundry, 5050 S. Halsted. Yards 1618.

WOOD FINISHER AND Wood Finish Repair Man,

WHO HAVE HAD EXPERIENCE ON HIGH GRADE FINISHES.

Western Electric Co., Inc., 48th-av. and 24th-st.

Salesmen, Solicitors, Etc.

A RARE OPPORTUNITY.

We have 2 splendid openings for high class traveling salesmen who have had experience in breaking in and training new salesmen. This is a salary position and holds for the right man unlimited opportunity; only men of proven ability will be considered. Call for personal interview. E. J. GUTGSELL, Sales Manager, 215 W. Ohio.

A NEW SUBDIVISION. ROGERS PARK.

The amount of your commission depends largely upon the kind of property you are selling. Our North Side subdivision includes sewer, water, gas, and sidewalk; one block to Devon-av. car; three blocks to Kenmore Sta. N. W. steam road. There is a big demand for this kind of property owing to its location and price, and should net a salesman not less than an average of $200 per week; references required. Call at once. Gen. Mgr., Room 904, 208 S. La Salle-st.

ACCIDENT-HEALTH SALESMEN — WHOLE part time, Chicago, towns in Ill., Ind. General Accident Co., 64 E. Jackson-blvd.

ADVERTISING MEN.

A fast expanding organization has room for several dignified salesmen; immediate possibilities for large earnings assured. We will show you facts at interview. UNIVERSAL SPECIALTIES CO., 714 Hearst Bldg., Madison and Market-sts.

AD. MAN—EXPER., FOR BALL SCORE age. exper. Address L N 520, Tribune.

AMBITIOUS Young Salesman.

IF YOU HAVE A MOTHER OR SISTER TO SUPPORT, IF YOU WANT TO GET MARRIED, OR IF FOR ANY OTHER REASON YOU WANT TO INCREASE YOUR INCOME BY DOING A MAN'S WORK FOR A MAN'S PAY, SEE MR. FIELD BEFORE 11 A. M. 62 E. MONROE-ST.

ATTENTION!

If you can show a clean record and wish to connect with a concern that will promote you faster than any other in the city; if you have the ability to lead other men, we want to talk to you. Men who have sold direct to the home the better line of specialties, such as washing machines, cleaners, brushes, etc., can qualify immediately for crew manager positions. We will instruct men with no sales experience also, and will assure any man that we hire the opportunity of a lifetime. Call between 9 a. m. and 7 p. m. at 1526 Republic Bldg., 209 S. State.

CREW MANAGER—WITH CREWS; NEW line being introduced; sells on demonstration; no house to house work; big money, backed by strong advertising features. Precision Metal Workers, 3100 Carroll-av.

EXPERIENCED SALESMAN.

I am willing to add another good man to my force of 149 if you are willing to do your part; expert will train you; liberal drawing account; men now earning $49 to $152 a week; man selected must leave city Sunday; initial training in Wisconsin territory. Rm. 802, 8 S. Dearborn-st.

MAN—OF GOOD ADDRESS, WITH PERSONality and ambition, with some experience in the specialty selling, that can show a good, clean record, and can furnish references of the highest class; state age, experience, and qualifications in reply. Address L T 219, Tribune.

MAN—YOUNG, WITH COLLEGE EDUCAtion, personality, and a good salesman. Address L P 359, Tribune.

MEN—10, YOUNG, TO JOIN ADVERTISING crew going to California. MR. CRANKSHAW, 1210, 538 S. Dearborn.

WANTED—MALE HELP.

Salesmen, Solicitors, Etc.

FIFTY SPECIALTY SALESMEN WANTED.

The world's largest and most reliable manufacturer of a nationally known and well established product wants to increase its already large sales organization at once. This is a wonderful opportunity to connect with one of America's largest sales organizations. Unlimited opportunities for immediate large earnings and quick advancement to men with ability who are willing to apply themselves. Patented product which is backed by the indorsement and prestige of the largest and best dealers in America. Thousands of enthusiastic users who constantly urge their friends to buy. All salesmen must be able to give surety bond and best references as to ability and character. If you are a real salesman and want a real position with a real product to sell, and to become established with a real live organization, here is your chance. Call personally between 9 a. m. and 4 p. m. at Room 430, 4th floor, Republic Bldg., corner of State and Adams-sts. Bring your credentials and ask for Mr. Taylor.

GENERAL MANAGER NORTH SHORE SUBDIVISION.

ONE OF THE LARGEST AND BEST ESTABLISHED REALTY FIRMS IN CHICAGO IS DESIROUS OF COMMUNICATING WITH AN EXPERIENCED GENERAL MANAGER, TO TAKE CHARGE AT ONCE OF ONE OF THE LARGEST SELLING ORGANIZATIONS IN CHICAGO. BIGGEST ADVERTISING CAMPAIGN TO START MAY 1ST. THIS IS A REAL OPPORTUNITY, AND WE WANT A MAN OF ACTION AND ABILITY, AND ONE WHO CAN AND WILL TAKE OVER AND REORGANIZE AT ONCE. ADDRESS IN STRICT CONFIDENCE. P G 555, TRIBUNE.

MAN—30 TO 40 YRS. OLD, GOOD PERsonality, some knowledge of mechanics and automotive equipment, to represent manufacturer selling to jobbers; Chicago and vicinity; must furnish references as to character and ability and be a producer; salary and commission; attractive opportunity to right man. Address L N 344, Tribune.

MEN—SEVERAL, WITH CARS, TO SELL Milburn puncture proof inner tubes; an article of real merit, sold outside Chicago for nearly a year, now being placed on market here; will give you a practical demonstration by driving several nails into a tire without loss of air, although pumped to normal pressure as any other tube; treated with self-sealing compound which does not freeze or form gas; very little higher in price than other tubes. Address M 269, Tribune.

MEN OR WOMEN—RELIABLE, TO SELL a nifty line of aprons from house to house in your city. We have about twelve styles, you may purchase from us, from one to a dozen at a time, at manufacturers' prices. For a starter order one or more at 75c each, with all information to start to work. Your money back if not pleased, or return of goods. Box 603, Decatur, Ill.

MEN—FOR CITY SALES WORK; EXPERIence not necessary. If you are not afraid of 7 hours' hard work each day, want a steady position with live growing organization, here is your chance. If you want to make real money come in to see us. Wizard Products Co., Rm. 15 Marshall Bldg., 6319 S. Halsted.

Men—The Fuller Brush Co.

Will place 2 men on its south side sales force. Apply 9 to 12, 2 to 5. 1344 E. 63d-st.

MEN—HAVE OPENINGS FOR SOME LIVE young men, on special house to house work, satisfied with $32 to start, selling experience not necessary. Rm. 600, 443 S. Dearborn.

MEN—10, YOUNG, 18 TO 23, TO JOIN advertising crew going to Florida; workers rewarded. Mr. Brown, 1209, 538 S. Dearborn.

Representatives Wanted.

Sales managers, with executive ability, to operate in several states. Inquire forenoon, 303 Thompson Bldg.

SALESMAN—WELL KNOWN CHICAGO FIRM requires services of an exceptionally high class salesman; prefer married man, who has the ability and personality to make lasting friendships amongst his customers. We can afford to offer earnings and future possibilities commensurate with such ability. Give your phone number in reply. Address L O 584, Tribune.

SALESMAN—WE WANT A MAN OF clean character, forceful personality, who is looking for a life job with a fast growing institution. We offer a dignified, congenial, and permanent position where earnings will be large and promotion rapid. Married men over 30 preferred. Give phone. Address L O 596, Tribune.

SALESMEN—A LARGE SALES ORGANIZAtion offers permanent connection to two live men capable of earning over $100 weekly. Must be steady, dependable, and aggressive. Highest references required. This is a splendid opportunity to one who knows how to work and appreciates big earnings. Give phone number. Address L O 513, Tribune.

SALESMAN—OLD ESTABLISHED AUTOMObile finance company has opening for an experienced solicitor to call on automobile dealers; can offer a good proposition to experienced man with clientele; answer giving age and details of past experience; will be held in confidence. Address L M 452, Tribune.

SALESMEN — TWO HIGH CLASS WHOLEsale grocery salesmen, with established retail grocery following in Chicago; straight salary or salary and commission will be paid to men who can qualify; all replies confidential; an unusual opportunity. Address L M 456, Tribune.

SALESMEN — TWO SPECIALTY SALESmen, acquainted with the retail grocery, bakery, hotel, and restaurant trade; work part year in Chicago and travel short trips rest of year; $25 a week to start; written application and reference required. Address L T 131, Tribune.

SALESMAN—WITH FORD PREFERRED, AS district manager; patented auto accessories and Ace shock absorbers; big field; splendid opening; experience, reference, first letter; opportunity is knocking now. Write Mr. Arnold, Buffalo Auto Equipment Co., Buffalo, N. Y.

SALESMAN — KNOWING STENOGRAPHY; lg. eastern mfcturers.; estab. 75 yrs.; opening Chicago branch; require salesman willing act as stenographer and gen. asst. to mgr. for short time to learn business; oppor. for stenographer to become salesman. Write full qualifications, etc. Address L S 164, Tribune.

SALESMEN—3, BOND, EXPERIENCED AND with substantial clientele, who are desirous of forming a lasting connection with a growing institution handling high grade bonds. To such men we can offer a real future, quick advancement, and increasing income. Reply in confidence. Address L T 125, Tribune.

SALESMEN — TO SOLICIT ORDERS FOR soil, compotes, grass seed, and landscape work on straight commission basis. Apply Mr. Haeger, GEO. WITTBOLD CO., 745 Buckingham-pl.

SALESMAN—FAMILIAR WITH BOOKkeeping, to call on retailers; new and attractive proposition; unlimited field; no competition. Liberal salary and commission; big money for the right man. Address L M 245, Tribune.

SALESMEN—$10,000 YEARLY TO REAL salesman; also manager; fine opening with promotion, in Rogers Park real estate office; must have machines and be real workers. H. J. WAKERLY & CO., 6708 N. Clark-st. Rogers Park 6726.

SALESMEN — ARE YOU LOOKING FOR something worth while? If you are clean cut, aggressive, not afraid of work, can approach people and get results, we will be glad to have you get in touch with us. 1624 S. Keeler-av.

SALESMEN—LIVE WIRES OF GOOD PERsonal appearance on commission basis only for N. W. Side State Bank to sell first mortgage gold bonds where your earnings will be $300 monthly or better. Address L O 326, Tribune.

SALESMAN—LARGE CHICAGO COMPANY wants real salesman looking for opp. to make $75 to $100 per week year around; must be able to finance yourself for first week. Harrison 2185, or address L P 242, Tribune.

SALESMAN—TAPE, TO WHOM CAN BE given good territory assignment. Write, stating age, experience, etc., to Sales Manager, Tape Dept., Plymouth Rubber Co., Canton, Mass.

SALESMAN — EXPERIENCED IN GENERal real estate sales and exchange; must be a hustler and able to show past results. CHAS. W. JAMES & CO., 725 Conway Bldg.

SALESMEN — EXPERIENCED, INFANTS' wear, to handle knit goods as side line; all territories open. Write stating experience and territory covered. Box 365, 1214 Wilson Bldg., N. Y.

SALESMEN—LIVE, AGGRESSIVE, YOUNG, for new proposition in city; liberal commission yields $75 weekly or more to men who qualify. Apply 9 to 11 a. m., Room 507, 115 S. Dearborn.

SALESMEN—WE CAN USE TWO A1 FURniture salesmen to handle our goods as side line, town and out town; good selling line. North Side Statuary Co., 1316 Clybourn-av. Phone Diversey 8702.

SALESMAN—BY CHICAGO PORK PACKER, to work Southern Michigan and Western Ohio territories; must have road selling experience, also possess some knowledge of smoked meats. Address L T 67, Tribune.

SALESMAN—EXPERIENCED RESTAURANT meat, with a following; right man can earn $75 a week and better; only man with ability will be considered. Apply in person, The Advanced Market, 926 Fulton.

SALESMEN — CATHOLIC MEN, EXPERIenced, has, to bse; city and road. D. P. O'BRIEN, 180 N. Wabash, 8th fl., Lemoyne Bldg.

SALESMEN—STATIONERY AND OFFICE supplies; only experienced and with established trade need apply. Address Y A 512, Tribune.

SALESMEN — ESTABLISHED SOUTH SIDE real estate office; able assistance given. STANLEY WOLBACH & CO., 4711 Cottage Grove. Oakland 6013.

SALESMAN — SPECIALTY FOR FASTEST rubber heel to shoe repair trade; big money to right man; references required. Address L S 65, Tribune.

SALESMEN — FEED AND FERTILIZER, exp.; Ohio, Ind., Ill., and Iowa territories; commission basis; ex. opp.; large earnings and advancement. Address L D 376, Tribune.

SALESMAN—LIVE MAN WITH FORD CAR who knows Chicago and surrounding territory. Phone Van Buren 0261 for appointment.

SALESMANAGER—WHO HAS HAD SOME experience in premium lines. See Haase, 6311 N. Clark-st.

SALESMAN—COMPETENT OFFICE APPLIance; drawing acount to right man. Wales Adding Machine Co., 10 S. Wabash-av.

SALESMEN — TO SELL NEW USEFUL household novelty; 25c seller; 100% profit. Mills & Mills, 53 W. Jackson-blvd.

THEM DAYS IS GONE FOREVER—Dance This to the Trotsky Trot—BY A. POSEN

WANTED—MALE HELP.
Salesmen. Solicitors. Etc.

SALESMEN.

We want real salesmen. Men who are now employed or men who are waiting for their ONE BIG OPPORTUNITY. No floaters. A worth while position in the sales department of an Illinois corporation. The biggest thing of its kind in America. If you are a salesman (get that, SALESMAN), call immediately at 437 Webster Bldg., 327 S. La Salle-st. See MR. FRIEDMAN, Sales Mgr.

SALESMEN—SIGN, 3, HIGH grade, for midwest territory; prefer men who have had experience in selling advertising; must come well recommended. Mr. Monahan. FEDERAL ELECTRIC COMPANY, 8700 S. State-st.

SALESMAN, CITY, WITH AUTO. Must have large following in haberdashers' clothiers, and department stores; big man only. Apply at once. Address L P 134, Tribune.

SALESMAN, STOCK AND BOND.

For preferred and common issue, Illinois corporation; largest of its kind; 8 years' continuous dividend record, including 1921, averaging over 14%; Gentiles preferred, with unquestioned credentials. Sales Director, 608-611 Mallers Bldg.

SALESMAN—WE WANT A MAN WHOSE ambition is beyond his present place and who is looking for more congenial employment as well as to double his income. He must possess a clean character, excellent references, and be able to size up a real life job where industry will be rewarded with unusually large earnings and rapid promotion. Give phone. Address L O 511, Tribune.

SALESMAN—A WELL KNOWN REPUTABLE house manufacturing primary and secondary certified food colors, also an excellent line of flavoring specialties, essential oils, etc., is anxious to get in touch with a man who has a following among the manufacturing and jobbing trade; a high class proposition for a real salesman; write fully regarding experience, etc. Address L T 129, Tribune.

SALESMEN—OPPORTUNITY. For city or suburban territories. Men who have had experience in selling direct to consumers preferred but will consider applicant if other qualifications are good. Pleasant work; good returns and excellent opportunity for advancement in live, hustling sales organization. Apply in person or write Allied Mills Sales Corp., 1508 Mallers Bldg.

SALESMEN—WE HAVE AN OPENING FOR AN AMBITIOUS SALESMAN, ONE WILLING TO WORK HARD ON PROPOSITION OF REAL MERIT; AVERAGE EARNINGS OF OUR SALESMEN OVER $100 PER WEEK; PERMANENT POSITION; REFERENCES REQUIRED. CALL BETWEEN HOURS 10 A. M.—4 P. M.—590 OLD COLONY BLDG.

SALESMEN—REAL ESTATE. I have more leads than I can handle; I want some real salesmen; you do not have to have experience in my line; I teach you; best proposition in city. See me at once. 9 a. m. to 8 p. m., Mr. Bartlett, sales mgr., Rm. 348, 29 S. La Salle.

SALESMEN—WE WANT SALESMEN OF exceptional standard in character, appearance, and aggressiveness; one who gets results and satisfied with nothing less; capable of presenting an article to high class business men; salary and commission. THE NOISELESS TYPEWRITER CO., 526 S. Dearborn.

SALESMEN—WASHING MACHINE. EXPERIENCED, to work in city territories; drawing account and commission; leads furnished, but house to house canvass also required. Branch store opportunity always open to men who make good. Apply THOR SHOP, HURLEY MACHINE CO., 24 E. Jackson.

SALESMEN—BETWEEN 25 AND 35, SOUTH Side territory, outside selling and collecting; previous selling experience not so essential as willingness to work hard. If you are a hustler I will train and help you to make real money. Apply H. J. BANFIELD, Room 410, 123 W. Madison-st.

SALESMEN. I want 5 live Polish, Hungarian, Greek speaking salesmen, ambitious to make big money; live leads furnished; drawing acct. and commission paid. Apply between 9:30 and 1, Rm. 608, 111 N. Dearborn-st.

SALESMAN—MANUFACTURER OF NEW live wire office specialty has unusual proposition to offer a salesman in Chicago; salary and commission paid; prefer man with experience selling office equipment and supplies; give reference and selling experience in first letter. Address J D 13, Tribune.

SALESMEN — WE INVITE APPLICATIONS for road positions from experienced warm air furnace salesmen. Write fully regarding qualifications, age and salary desired. BRIDGE & BEACH MFG. COMPANY, ST. LOUIS, MISSOURI.

SALESMAN—WITH MECHANICAL KNOWLEDGE; good appearance; commission basis; unusual opportunity to quickly work into position of branch manager. Call Sunday morning 11:30, 29 S. La Salle-st., R. 1028.

SALES PRODUCERS. Three, city, permanent, well paid, advancement depends on results. See Sales Manager, Room 804, 63 E. Adams-st.

SALESMAN—TO SELL DODGE CARS ON No. Shore; opportunity for man of ability to take charge of and develop sales department. Winnetka Motor Co. Phone Winnetka 165.

SALESMEN—CATHOLIC, 5, EXPERIENCED magazine, best premium proposition; exceptional opportunity to right party; road or city. N. R. SHANLEY, 515 Hartford Bldg., 8 S. Dearborn-st.

SALESMEN—NOW CALLING ON GARAGES and automotive jobbers can add well paying side line on straight commission, outside of Chicago; state lines you now handle and territory you cover. Address M 331, Tribune.

SALESMAN — EXPERIENCED PAINT, IN the city of Chicago and suburbs, on commission basis. Colonial Works, 307 Chamber of Comm. Bldg., Chicago. Phone Dearborn 2534.

SALESMAN OR DRY COLOR BROKER—FOR Mineral Brown, Siennas, etc.; attractive proposition for right party; reply in detail; past experience and reference. Address J D 14, Tribune.

SALESMEN—WITH OR WITHOUT PREVIOUS selling experience, immediate opportunity to make big money; permanent position, quick advancement to you who qualify. Wizard Products Co., Rm. 6, 4759 Broadway.

SALESMEN—3 FIRST CLASS, FOR CHIcago, acquainted with leading retail grocers; permanent position with old established house. Address with references, M 217, Tribune.

SALESMEN — BOHEMIAN AND POLISH, for high grade proposition; those who are willing to work hard for advancement; must be well dressed, aggressive, good talkers. 1624 S. Keeler-av.

SALESMEN—NEW SALES ORGANIZATION wants men capable of earning $60 to $100 per week; high class, pleasant work; permanent position if you qualify. See Mr. Coats, Room 1201 Hartford Bldg.

SALESMAN— Experienced in auto accessories and hardware; permanent position. Empire Motor Supply Co., 1400 S. Michigan.

SALESMAN—WE ARE OPEN FOR A REPresentative to carry our line of cloth caps on a commission basis only. DORF & CO., 515-521 E. Balto-st., Baltimore, Md.

SALESMEN — 50 HOUSE TO HOUSE CANvassers, to sell household articles; liberal commissions. Apply at once. The Val Dona Drug Co., 5122 Indiana-av.

SALESMAN—REAL ESTATE. FULL OR part time men; new subdivision; large commission. See Robson, 9 to 12 a. m., Room 348 Conway Bldg.

SALESMAN — TO TAKE AUTO TRIP with me to Pacific coast and sell line of specialties on way; expenses and comm. Phone Lawndale 0143.

SALESMEN—WINDOW SIGNS. EASY SELLer; good commission. Call mornings, 9:30 to 10:30, Commercial Utilities Mfg. Co., 160 N. Wells-st.

SALESMEN—PUBLISHER PAYS $30 WEEKly and commission to men who average 3 orders per day; experience unnecessary; easy selling clubs. 844, 127 N. Dearborn-st.

SALESMEN—IN CHICAGO, WITH LARGE following, to represent reliable firm selling industrial bonds. Anderson & Hamilton, 11 S. La Salle-st.

SALESMAN — THE NEW YORK LIFE INsurance Co., 343 S. Dearborn-st., Rm. 510, has an opening good for $10,000 yr. income. See Mr. MacKay or Mr. McArthur.

SALESMEN—TO SELL FORD CARS. GOOD opportunity for hustlers. LAWDER BROS., 6047 S. Halsted-st.

SALESMEN—SOLICITING HOUSE WIRING. 15% comm.; big money for live wires. 3159 W. Roosevelt-road, Room 210.

SALESMEN—20 EXP. SPECIALTY MEN for new advertised food product with no direct competition. 317 N. Wells, Rm. 312.

SALESMEN—3, WITH A-1 REFERENCES, satisfied if earning $30 wk. to start; exper. unnecessary. 305 Monadnock Bldg.

SALESMAN — EXPERIENCED IN BOOKbinders machinery. Call T. W. & C. B. Sheridan & Co., 609 S. Clark.

SALESMEN—TO SELL HIGH GRADE AUTO accessory; one sale a day will net you $5. Apply 1113 W. Randolph-st.

SALESMEN—NEW AUTO INVENTION; quick seller. 1341 Cottage Grove-av.

WANTED—MALE HELP.
Salesmen. Solicitors. Etc.

SALESMEN. A COMMERCIAL BANKING INSTITUTION,

Long established, highly successful, well rated, paying large dividends for many years, wants a few HIGH GRADE, TOPNOTCH security salesmen to work in conjunction with country bankers who desire to co-operate with us. Don't call unless you believe you are capable of REALLY making $200 to $500 weekly on one of the CLEANEST and FASTEST SELLING stock propositions on the market. Ask for MR. H., Suite 305, 25 N. Dearborn-st., Chicago.

SALESMAN — GO-GETTER, TO CONTROL exclusive territory handling high grade lubricating oils; one familiar with garage trade; sales ability essential, knowledge of oils not necessary; we will train you; straight commission basis; renewal orders alone will equal an income of $500 a month; this is not a proposition but an opportunity for an executive salesman to build a permanent and profitable business; must go through a week's training and be able to finance self temporarily; drawing account furnished on accepted orders. Address J C 32, Tribune.

SALESMAN—BY LARGE CONCERN; YOUNG man, exp'd in selling glass, paint, or hardware lines; must be of good appearance, willing to work hard. Excellent opportunity for advancement to right man. Reply in own handwriting only, giving age, whether married or single, exp., references, salary expected to begin. No attention paid to reply unless all above questions are answered. Address L P 519, Tribune.

SHOE SALESMAN.

Experienced retail salesman for traveling position with a nationally known line. Splendid opportunity for aggressive retail shoe man to secure road position. Good starting salary, bonus, also commission. Rapid advancement. When replying give particulars as to age, education, experience, and salary expected. Address L S 555, Tribune.

SOLICITORS — TO SOLICIT ORDERS FOR ready roofing; only expd. men need apply; our roofing is done on a monthly payment; opportunity to make money. Apply in person. JOSEPH OBORNEY, 1842 S. Fisk-st., or phone Canal 0479.

SOLICITORS AND DEMONSTRATORS—NEW line; quick sales, backed by advertising; real money for hustlers. Apply at once. Precision Metal Workers, 3100 Carroll-av.

SOLICITORS—FOUR; GUARANTEE AND commission; easy seller; work with manager in city. 844, 127 N. Dearborn-st.

SPECIALTY SALESMEN WITH CARS.

We are about to market a live, quick-selling auto specialty and have several openings for hustling, hard working specialty men who own cars to work in city and surrounding territory.

To such men we offer steady employment, a good income based on commission plus bonus, and an excellent opportunity for rapid advancement to men who make good.

Call at 11 a. m. sharp, 605 Mallers Bldg., at 5 S. Wabash. Ask for MR. COHEN.

SPECIALTY SALESMEN.

The men in our organization are making real money every week. If your commission check does not show real figures, if you have average ability but lots of stick-to-itiveness, and want to share in our prosperity, apply 320 McCormick Bldg.

SPORTING GOODS

salesmen. Real live wire, of good personal appearance, who can sell to jobbers, department stores, etc. Prefer man with acquaintance among buyers. This is a splendid opportunity to grow with us. Give references and phone number. Address M 271, Tribune.

STOCK SALESMEN for Dividend Paying Stock of Commercial Banking House.

Thoroughly established, highly successful, well rated commercial banking house desires a few high grade, neat appearing stock salesmen to work in Illinois and the rich dairy section of Wisconsin, with the assistance of bankers who desire to co-operate with us. The lineup we have arranged in advance with bankers should easily enable you to make from $300 to $500 weekly. Call at Suite 305, 25 N. Dearborn-st.

SUBDIVISION SALESMEN, ATTENTION.

Have finest piece of property on South Side; excellent transportation, 33 minutes from loop. To real salesmen we will make a proposition that is worth while. Advertising campaign just starting. Leads furnished. Ask for MR. FAUCETT, Sales Manager, 117 N. Dearborn-st., Rm. 409.

SUBSCRIPTION SOLICITORS — FOR OLD weekly newspaper; very good proposition. THE UNITED CIRCULATION AND SALES CO., 320 Liberty-av., Pittsburgh, Pa.

TEN SPECIALTY SALESMEN WANTED.

Wonderful opportunity to connect with a live sales organization; unlimited opportunity to make big money right from the start; product being purchased by thousands of enthusiastic users; those who qualify will be given territories paying $10,000 to $12,000 annually. Call between 9 a. m. and 4 p. m. and bring credentials. MEILICKE MANUFACTURING COMPANY, 940 Wrightwood-av.

TWO SALESMEN

Who can measure up to exceptional standards in character, appearance, and aggressiveness, capable of presenting a proposition of exceptional merit for a large loop bank; give us your full history and experience. Address J X 555, Tribune.

YOUNG MAN WITH ABILITY WANTED.

A prominent company having modern factory and ample capital, manufacturing a staple line of pearl buttons, desires the services of a young man with ability to fit himself for traveling salesman. Excellent opportunity for man of neat appearance and good address. Must be willing to reside in Muscatine, Ia. Apply in own handwriting stating age, experience, and salary expected; confidential. Address Box 367, Muscatine, Iowa.

WANTED—MALE HELP.
Salesmen. Solicitors. Etc.

5 REAL SALESMEN.

Real men who are not afraid of work, to sell large, full improved lots and homes in $2,000,000 subdivision. We pay big commissions and advance you to high paying position when you qualify. If you mean business call at once.
SALES MANAGER, 117 N. DEARBORN-ST., ROOM 409.

Miscellaneous.

SODA DISPENSER. Refined young man, experienced; permanent position; no Sunday work. Apply 9 to 11 a. m., Miss Crane. T. & G. STORE, 16 N. Michigan.

HARDWARE STOCK MEN. Permanent positions; good pay; must be thoroughly experienced hardware men. STEBBINS HARDWARE CO., 15 W. Van Buren.

MEN.

Full time or your spare time; excellent openings for a few energetic men; compensation exceptionally liberal for today in exchange for honest efforts; an opportunity with a new, growing company. Apply only in person to Room 357 Conway bldg. Open evenings.
MacCORMACK, BLACK & CO.

YOUNG MAN,

Recent high school graduate, around 18 years of age; willing to start at bottom in high grade concern to learn the steel business; experience not necessary; good future; give full particulars, age, education, etc. Address L S 559, Tribune.

HIGH SCHOOL GRADUATE,

Clean cut, bright, alert young man, about 18 or 19 yrs. old, to start in minor capacity with old established firm on West Side. Offers good future to the right person. Phone Dearborn 1447.

LABORERS.

Must read and write English. Come ready for work.
JAS. T. RYERSON & SONS, 16th and Rockwell, door 3.

STEADY WORK

for 3 men, $100 to $110 to start, city or out of town, with trans. paid; prefer H. S. graduate. Mr. Simmons, 9 to 11 a. m., R. 715, 431 S. Dearborn.

SEVERAL YOUNG MEN,

not over 30 years of age, to collect on small installment accounts. Call between 9:30 and 10:30 a. m., R. 700, 431 S. Dearborn.

COLORED COUPLE—MARRIED; EXPERIENCED; good cook on State-st. and porter, for small hotel in Iowa; refs. required. Answer by mail only. GINSBURG BROS., 3235 Fullerton-av., Chicago.

MEN—SEVERAL, AMBITIOUS; NOT OVER 24; of pleasing personality; on special work; no experience necessary. Call before noon. Room 616, 64 E. Van Buren-st.

ADVERTISING AND PUBLISHING, YOUNG man wanted; references; start at small salary, quick advancement. Call at 9 a. m. 3957 Milwaukee.

PACKERS — FOR AUTOMOBILE ACCESSORIES; must be experienced in this or similar lines. BECKLEY RALSTON CO., 1801 S. Michigan.

COOK AND BUTLER-HOUSEMAN; BOTH Japanese. State references. Address M 311, Tribune.

MAN—TO MAKE AWNINGS; AN EX-SERVice man with experience preferred. E. E. BALDWIN & CO., 3450 Indiana-av.

HOUSE MEN — 3 EXPERIENCED, WITH board and room. Apply H. MOORE, 525 S. Ashland.

MODEL — FOR WHOLESALE CLOTHING house, size 37 or 38. LIEBMAN, PHILIPSON & WOLF, 508 S. Franklin.

ORDER PICKER—YOUNG MAN, FOR FURnishing department. THE CLEMENT CO., 1550 Indiana-av.

JANITOR—NIGHT, WHITE; STEADY AND not afraid of work; permanent position; good pay. 6047 Cottage Grove-av.

NIGHT WATCHMAN — EXPERIENCED; $75 per month; steady job for good man. Kernes Mfg. Co., 818 Rees-st.

MAN AND WIFE—FOR RAILROAD EATing house, as cook and waitress. Apply 615 W. Madison-st., 2d floor.

YOUNG MAN—AS HOUSEMAN. DR. CRANE, Elmhurst, Ill. Phone Elmhurst 50.

HELPERS ON FURNITURE MOVING trucks. KESSEL BROS., 4033 S. State.

FURNITURE MOVERS AND PACKERS—Westfall Storage Co., 3700 Roosevelt-rd.

FURNITURE MOVERS — BROADWAY EXpress, 3734 Broadway.

INVESTIGATORS—FOR CREDIT REPORTing; state exp. Address M 261, Tribune.

Help Wanted with Investment.

AUTO LIVERYMAN DESIRES PARTNER, drive tour. car, ½ interest, $500; bus. estab.; invest. secured; $60 week each certain. Leonard, 3812 W. Park-av., 8 a. m., or p. m., Ph. Kedzie 7947.

WANT HONEST MAN WITH $3,000, PART. in drug store, ½ int. Hegwisch 9739 after 12.

Employment Agencies.

TOILET GOODS SALESMAN—HAVE POSItion open for capable, experienced toilet goods salesman for jobbing trade, to take charge of territory; must be able to handle detail men; position worth $5,000 yr.
AUTO ACCESSORY SALESMAN—Expenses, commission, and $175 month.
PAY ROLL AUDITOR—Willing to travel extensively. Salary, expenses, and bonus.
STENOGRAPHER — Asst. to Credit Mgr., $125 month
JR. CLERKS—[5], to learn; $18-$20 week.

O-B SYSTEM,
2d fl., 28 E. Jackson [Suite 210], N. W. Cor. Wabash.

HIGH GRADE MEN.

Clk., Loop, $16; Salesman, perfume and toilet articles, depends; Bkpr., Loop, $35 wk.; 3 Asst. Bkprs., Loop, $100 mo.; General Office Clk., Loop, $25 wk.; 3 Boys, no exp. nec., $12-15; Comptroller and Acct., must be C. P. A., $7,500 yr.; Salesman, hdwe. and farm impl. exp., depends; besides many others.
THE VOCATIONAL BUREAU, INC., 1126 Consumers Bldg., 220 S. State-st.

ACCT. CHECKER, INS.	$28-$30
Clerk; good writing essential	$25
Stenog.; good at fig.; N. W.	$25
Statistical Clerk	$25
Boys, clean Amer. Gentile	$45-$50

ASSOCIATED SERVICE,
One week's salary only. 5 N. La Salle.

AUTO MECHS.	80c	ASSEMBLERS	$24
Stenographer	$30	Punch Press	$22
Boys, office	$12	Tool and die	85c
Nite cook	$27	Inspectors	$20
Coffee boy	$21	Screw machine	65c
Bell boys	$60	Factory carpenter	55c

BUSCH AGENCY, 157 W. Randolph-st.

THE GOOD ORDERS ARE COMING BACK for technical men and rafts of openings for clerks, stenos. and salesmen.
NO REGISTRATION FEE.
Drop in and talk it over. Let's go.
BUSINESS MEN'S CLEARING HOUSE, 1408 Republic Bldg., State and Adams-sts.

MEN FOR HOTELS, RESTAURANTS, club, institutions, hospitals, farms, factories, machine shops, boiler rooms, and mechanics of all descriptions, at good salaries. WASHINGTON AGENCY, 175 W. Washington.

FACTORY COST ACCOUNTANT—GOOD OPpor. for qualified man familiar with cost work in small metal mfg.; good salary.
NATIONAL VOCATIONAL SERVICE, 64 W. Randolph. Central 3022.

ACCOUNTANTS, BOOKKEEPERS, CLERKS. See us. No advance fee. H. H. HARRISON & CO., 19 S. La Salle-st. Phone State 2883.

CLERK—PURCHASING DEPT.	$100
OFFICE BOY—Over 16	65

COMMERCIAL AGENCY, Suite 1203, 109 N. Dearborn-st.

BOOKKEEPER AND STENOGRAPHER—Salary $150 mo. This position offers an excellent future to high grade man. GLADER AGENCY, 108 S. La Salle-st., Room 314.

RENT COLLECTOR—YOUNG MAN $20
SANGER, 17 N. LA SALLE.

STOCK BOY—AGE 17, $14; ALSO MESSENger boy, age 16, ins. office, $10. KING'S AGENCY, 140 S. Dearborn-st.

250 MEN. SMALL FEE. AMERICAN EMployment Agency, 30, 106 N. La Salle.

WANTED—MALE HELP.
Employment Agencies.

Employers Interviewing Today.

The positions listed below are but a few from our large order box. If you do not see what you want here call in, as our extensive advertising service direct to the employers is at your command.

AUDITOR, home office, fire insurance experience	$200
BOOKKEEPER, auto exper.; North	$150
ARCHITECTURAL DRAFTSMAN; Pittsburgh; good opportunity	$225
SALES RECORD CLERK; West Side	$110
SALES CORRESPONDENT; auto accessory experience	$150
STOREROOM CLERK; extreme South Side; splendid opportunity	$ 85
SHIPPING CLERK; parcel post	$110
BOOKKEEPER-TYPIST; coal exper.	$110
COAL SALESMAN, for one of the largest companies; city territory; commission basis	
SPECIALTY SALESMAN; 9 months of the year on the road; expenses and	$150
FILE CLERK; insurance experience	$ 65
5 OFFICE BOYS, with progressive loop firms, where advancement is assured	$40-65

CONSOLIDATED AGENCIES
Suite 500, 110 S. Dearborn-st.

POSITIONS OPEN.

BOOKKEEPER, neat penman	$150
BOOKKEEPER, Loop bond firm	$125
BANK RECEIVING TELLER, 3 to 5 yrs. exp.	$135
INSURANCE EXAMINER	$125
FREIGHT CLAIM INVESTIGATOR	$130
2 OFFICE CLERKS, good at figures	$25
SOLICITOR, advertising ....Com. and	$25
5 STENOGRAPHERS, Loop firms	$110-150
RAILROAD MACHINE BILLER	$125
TYPIST, must be speedy opr	$90
3 CLERKS, some insurance exp.	$75-90
BURROUGHS BKKPR., South Side bank	$85
5 OFFICE BOYS, age 16, gentile	$12

Be sure and call today and get placed to go to work Monday.

American Railway Bureau
[Chicago's Greatest Employment Bureau], 1128 Lumber Ex. Bldg., 11 S. La Salle-st. Telephone Randolph 1049.

TECHNICAL POSITIONS, FOUNDED 30 YRS

Concrete Dftsmn., or Designer	$150-200
Arch. Dftsm., exp.	$175-250
Tracer, exp	$100
Orn. Iron Estm.	$200-400
Estm., elevator exp.	$150-225
Marine Arch., recent grad.	Open
E. E. Supt., el. lt. and wtr. pl.	$250-300

THE ENGINEERING AGENCY, Inc. 53 W. Jackson-blvd.

YOUNG MEN, $25 AND COM.

SALES MGR. WILL TRAIN YOUNG MEN FOR SELLING POSITION. NO EXP. NECESSARY. $25 DURING TRAINING PERIOD. EXP. MEN EARN UP TO $175 WK. SMALLEST TOWN IN TOWN. THE ALLIS AGENCY, 39 S. STATE-ST.

BOYS.

Office and errand boys, 16 yrs. old; best jobs in Chicago. Come in early this morning. $50-$60.

Shay Employment Agency, 14 W. WASHINGTON-ST.

TRADE SCHOOLS.

LEARN TIRE REPAIRING AND START A BUSINESS OF YOUR OWN ENORMOUS PROFITS.

Tire manufacturers have withdrawn mileage guarantee, throwing millions of tires and DOLLARS into the tire repair shops. Many more shops are necessary. Plenty of good locations available.

We Teach You This Business ABSOLUTELY FREE

in the largest and best equipped tire repair school in the country; find you a good location for your shop and PARTIALLY FINANCE THE PURCHASE OF YOUR EQUIPMENT AND ARRANGE FOR LONG TIME PAYMENTS.

We Can Provide for Students from Out of the City,

Arranging for room and board near school at reasonable rates.
This may be your life's opportunity—at least investigate our proposition.

Day and Evening Classes.
WESTERN TIRE SCHOOL, 321 N. Crawford-av.

BE AN AUTOMOBILE MAN.

Our practical course in automobile mechanics and driving will prepare you for a steady job with good pay.
Get out of the ranks of the unskilled workers with irregular employment and low pay.

Courses from $15 Up.

Learn in the big Greer Shops, where you get actual practice from the start.
We train repairmen, truck drivers, lighting and starting experts, tractor mechanics, tire repairmen, vulcanizers, welders, automobile salesmen, etc.
Successful graduates placed in good jobs without extra charge.
Day and evening classes.
It will pay you to investigate. Write, phone or call for our FREE BOOKLET.

Phone Calumet 2657.
GREER COLLEGE OF AUTOMOTIVE ENGINEERING, 2028 Wabash-av., Dept. 4, Chicago, Ill.

JOBS WAITING THAT PAY $40 TO $150 A WEEK.

Biggest pay to automotive electricians. No competition. Jobs at $40 to $150 a week. I will teach you in 8 short weeks—only three more men for May 8th class. ENROLLMENT LIMITED. Your one chance for big money. Call or write. We help you get a job. Ask for Mr. George.
AMBU INSTITUTE, Dept. 55, 2632 Prairie-av., Chicago.

LEARN ELECTRICITY, LEARN DRAFTING, LEARN AUTO ELECTRICITY

at Coyne, America's Greatest Practical School. No books, no classes. Prepare quickly for big jobs; day or eve. Special offer now; wireless telephone free. Call, write, or phone for free catalogue. State which trade.
COYNE SCHOOL, 49 E. Illinois-st. Phone Central 2634.

PRIVATE AUTOMOBILE $20—INSTRUCTIONS—$25

IF YOU WANT A GOOD JOB come and see us; we teach driving and repairing the most practical way on all makes of cars and trucks; no blackboards used. License guaranteed and job; day and evening classes.
MUNSON SCHOOL OF MOTORING, 1507 Madison-st. Hay. 1990.

EARN $35 TO $125 A WEEK. Learn motion picture, commercial, and portrait photography; 3 to 6 months' course; day or night; free catalog "G." N. Y. Institute of Photography, 630 S. Wabash-av.

BE AN AUTOMOBILE SALESMAN. Trained men earn $300 to $1,000 per month. Positions guaranteed. Write or phone Calumet 2657. GREER COLLEGE, 2028 Wabash-av., Dept. 8, Chicago, Ill.

MEN—LEARN BARBER TRADE. DAY OR evening. Practical and profitable business. Always sure of work. Call or write. MOLER BARBER COLLEGE, 105 S. Wells.

SPEND A DAY OR EVENING FREE WITH Chicago's best Automotive School, 1214-16 W. Jackson-blvd., just west of Racine-av.

AUTOMOBILE DRIVING, $15; LICENSE guaranteed; day and night classes. Bookman's Automobile School, 414 S. Halsted.

CERT. PUB. ACCT. WILL PERSONALLY train you for exp. acct., inc. tax, C. P. A. exams.; state exp. Address K F 417, Tribune.

LEARN SIGN PAINTING, CARD WRITING, decorating, auto painting, paper hanging. Chicago Painting School, 146 W. Austin.

YOU CAN SAVE MONEY AT HOME; FULL particulars free. American Show Card School, 228 Ryrie Bldg., Toronto, Canada.

RAILWAY MAIL CLKS.—HUNDREDS NEEDed. Exams. soon. Salaries $1,640 to $2,300. Inf. free. Baltimore Institute, Baltimore, Md.

GREER COLLEGE OF AUTOMOTIVE ENgineering. Write, phone, or call for free booklet. 2028 Wabash-av., Dept. 4, Chgo., Ill.

TRADE SCHOOLS.

YOU WANT A BUSINESS OF YOUR OWN—Learn vulcanizing. We have complete Akron Williams equipment, with tools, some used. You pay about one-half of the regular price of this fine equipment. Schooling in a first class shop free as long as you wish. Terms if desired. ANSWER QUICK. Lock Box 24, Genoa Junction, Wis.

SALESMEN—INEX. OR EXP., WRITE OR call for list of lines; free employment service; earn $2,500 to $10,000 yearly; big demand for men; city or traveling. Natl. Salesmen's Training Assn., 517 Monadnock Blk.

TYPEWRITERS AND SUPPLIES.

UNDERWOODS $3 DOWN

STANDARD UNDERWOODS, factory rebuilt, like new; ten days' trial. Easy monthly payments. Five year guarantee. Telephone Ravenswood 8430. Ask for Mr. HARRIS.
We also rent typewriters—Underwoods only.

Typewriter Emporium
SHIPMAN-WARD MFG. CO.,
MONTROSE AND RAVENSWOOD-AVS.
[Take Ravenswood L to Montrose Station.]

$2 DOWN BRINGS YOU A BRAND NEW CORONA

Easy Payments Thereafter. WHY RENT?

Corona Typewriter Sales Co.
12 S. LA SALLE-ST. FRANKLIN 4992.
CENTRAL 3630.

Underw. No. 5	$40.00	Rem. Monarch	$35.00
Rem. No. 10	$37.50	Royal No. 10	$50.00
Fox Visible	$25.00	L. C. Smith 8	$50.00
L. C. Smith	$45.00	Oliver No. 9	$29.50

Other makes and models, $15 up. Guaranteed. Rented 3 mos., $5 up. Rental applied.
YOUNG TYPEWRITER CO., INC., 25 W. LAKE-ST., WEST OF STATE-ST.

RENTED 3 MOS., $5 UP. RENT APPLIED.

Underwoods	$37.00	Corona	$35.00
Remington	$15.00	Olivers	$25.00
L. C. Smith	$37.50	Royal	$37.50

MFRS. TYPEWRITER CLEARING HOUSE, 193 N. Dearborn, cor. Lake-st. Central 6035.

ALL MAKES SOLD, RENTED, REPAIRED. AMERICAN WRITING MACHINE CO., 329 S. Dearborn. Harrison 6880.

UNDERWOOD TYPEWRITER, $25. APPLY Room 1005 Security Bldg., 189 W. Madison. MR. A. H. WEEG.

ALL MAKES SOLD, $10 UP; RENTED 3 mos., $5 up; repairing, overhauling. Beran Typewriter Co., 58 W. Washington. Cen. 6492.

TO RENT—UNDERWOODS, $3 MO.; 3 MOS. $8. E. J. Collette, 534 Ry. Exc. Har. 2463.

UNDERWOOD, LATEST, $35; REMINGTON 10 at $29; Oliver 9 at $18. Midway 3741.

UNDERWOOD, L. C. SMITH, REMINGTON, cheap. Phone Irving 7590, evenings.

DOGS, BIRDS, POULTRY, ETC.

BLUE DANE PUPPY, ENGLISH BULL, $25; Boston, grown and puppies, $20; cocker spaniels and wire haired fox, $15; white spitz, $12; airedales, $8; collies, shepherds, poodles, and fox terriers, $5; grown black and tan, beauty, also collies, airedales, and spitz, good watch dogs, $3. Country raised. We do not ship. Lawrence-av. car to end, 2 blocks west, 6333 Gunnison-st.

HIGH GRADE CANARIES, CAGES OF ALL descriptions, white Java tame monkeys, Boston bull and Airedale puppies; also other pets at Elsinger's bird store, 1157 and 59 E. 55th-st. Open evenings until 8 o'clock.

FOR SALE—WHITE POMERANIAN, SPITZ, female, and 2 male puppies; all beauties. South Shore 5597.

HIGH CLASS PED. BOSTONS, MALE AND female, grown. West 5852-J. 26 S. Lincoln.

FOR SALE—THOROUGHBRED SCOTCH COLlie. Yards 4603.

CANARIES — TRAINED OPERA SINGERS and females. Olesen, 4112 Newport. Kil. 7318.

PEDIGREED GERMAN POLICE PUPPIES; beauties; wolf gray. 2545 Indiana-av.

POLICE, SCOTTIES, ENG. BULL, SHEPS., Pekes, Airedales. 1431 N. Clark.

PED. BOSTON PUPPIES, REAS. PRI. home. 1710 Wells, Apt. 3. Div. 4254.

BILLIARDS AND BOWLING.

BILLIARD TABLES—NEW AND USED. AT BARGAIN PRICES. New tables with outfit complete, $225 and up; second hand tables at greatly reduced prices; billiard tables and bowling alley supplies; tables sold on easy payments. THE BRUNSWICK-BALKE-COLLENDER CO., 623 S. Wabash-av. Wabash 7060.

USED BILLIARD TABLES

In all styles and finishes offered at bargain prices; practically new equipment and complete outfits that are bought here will save you money; also complete lines of new wood and steel billiard tables, bowling alleys, pin setters and everything required in supplies. Inspect our large display.
ALBERT PICK & CO., 208-224 W. Randolph-st.

4X8 POOL TABLE, $60; EASY TERMS. New tables and supplies. KEEFE & HAMER COMPANY, 17 N. Wabash.

LEGAL NOTICES.

OFFICE OF THE CHICAGO, ROCK ISLAND and Pacific Railway Company, Chicago, Illinois, April 1, 1922. The annual meeting of the stockholders of the Chicago, Rock Island and Pacific Railway Company will be held at the office of the company in the city of Chicago, Cook County, Illinois, on Thursday, the 4th day of May, 1922, at 11 o'clock a. m., for the election of directors and for the transaction of all other business that may properly come before the meeting.
By order of the Board of Directors.
J. E. GORMAN, President.
CARL NYQUIST, Secretary.

HAVE BOUGHT PHILLIPS' HAND LAUNdry, 1016 N. Clark-st. Collect all bills by April 29. A. W. TRAEDER.

HAVE BOUGHT GROCERY LOCATED AT 601 E. 46th-st. Creditors present bills within three day. J. Becker. L. Lerner.

I HAVE BOUGHT GROCERY LOCATED AT 3161 Wabash-av. All creditors present bills within three days. I. ROSENTHAL.

JEWELRY, WATCHES, ETC.

$1 PER WEEK. $1 PER WEEK. Watches and diamonds on credit; satisfaction guaranteed or money refunded. S. Trocky Jewelry Co., 3d floor, 32 N. State-st.

HIGHEST CASH PRICES GUARANTEED for your diamonds, pearls, jewelry, and pawn tickets; quick action; confidential. JAMES HARRISON, R. 707, 7 W. Madison.

PAWN TICKETS BOUGHT, ALSO OLD gold, silver, platinum, diamonds; best prices; business confidential. 2 S. Clark-st.

DIAMONDS AND WATCHES—$1.00 PER week. Look for the key—it's your guaranty. OLSEN & EBANN, 4th fl., 209 S. State-st.

FINE CLOCK REPAIRING; SATISFACTION guaranteed. Dorchester 1902.

STOCKS AND BONDS.

CASH FOR LIBERTY BONDS—Also German, Lithuanian, Polish Bonds. Foreign drafts by mail and cable. Foreign money. J. S. Lowitz, 312 S. Clark.

LIBERTY BONDS Bought and Sold for Cash. JOHN P. HARDING, 334 S. La Salle-st.

WAREHOUSE CERTIFICATE IN BOND bought for cash. Room 11, 731 Roosevelt.

SCALES.

WANTED—SMALL PORTABLE PLATFORM scale. HAHN, 2513 S. Robey-st.

WANTED—FEMALE HELP.
Stores and Offices.

ADDRESSERS—EXPERIENCED ON LONGhand, piece work. 62 W. Madison-st., 4th floor.

BILLER. Underwood typewriter biller; must be experienced. L. KLEIN, Halsted, 14th, and Liberty.

BOOKKEEPER—EXPERIENCED, FOR INstallment furniture store; knowledge of typewriting preferred; give full particulars and salary expected. Address L P 361, Tribune.

BOOKKEEPER—YOUNG LADY, EXPERIenced and capable of taking complete charge of small set of books, advertising office; give full details as to experience, state salary desired. Address L T 209, Tribune.

BOOKKEEPER, STENOGRAPHER—SMALL north side office; must be capable; state education, experience and salary wanted. Address L P 372, Tribune.

BOOKKEEPER—ASST. STENO., PERM., pleasing personality, living at home; hrs. 8 to 5; salary $23. Apply Sigmund Ullman Co., 501 Plymouth-ct., Har. 4491.

BOOKKEEPER—WITH TYPEWRITING EXperience, $45 month, room and board. WASHINGTON PARK HOSPITAL, 437 E. 60th-st.

BOOKKEEPER, TYPIST, AND GENERAL Office work—Experienced; high school education; location in Austin. Address L P 366, Tribune.

BOOKKEEPER — EXPD., USE UNDERWOOD machine; state salary, exp., refs. Address L P 518, Tribune.

BOOKKEEPER—YOUNG LADY; SMALL OFfice; give phone number. Address L N 529, Tribune.

BOOKKEEPER, TYPIST—BRIGHT BEGINner. 3d fl. right, 1507 S. Michigan-av.

BOOKKEEPER AND STENOG.; STATE AGE, exp., and salary. Address M 128, Tribune.

CASHIER — YOUNG LADY, WHO IS NEAT and quick. Apply Polly Tearoom, 53 W. Jackson.

CASHIER — EXPERIENCED YOUNG LADY; steady position; references required. Apply Mohawk Shoe Store, 524 W. North-av.

DICTAPHONE OPERATOR, experienced Underwood machine. Permanent position. Manufacturing plant located on I. C. R. R. State age, experience and salary expected. Give references. Address L N 338, Tribune.

DICTAPHONE OPERATORS — PERMANENT positions, good salary with excellent chance of promotion. Apply Mr. Taylor, Wurlitzer, World's Largest Music House, 700 W. Jackson, cor. Des Plaines.

GENERAL OFFICE GIRL — LAUNDRY EXperience preferred. State age and reference. Address M 284, Tribune.

GIRL—18-20, WITH KNOWLEDGE OF typing, for copy work and errands; salary moderate; excellent working conditions. Address M 330, Tribune.

GIRL—16 YEARS OF AGE, LIVING ON N. or Northwest Side, to distribute mail through office. Apply 1828 Diversey-pkwy.

GIRL—FOR FILING, NORTH SIDE; ANswer in own handwriting. Address L P 323, Tribune.

LADY—YOUNG, NEAT APPEARING, ABLE to handle small office; must have selling experience. 9 to 12 a. m., Rm. 303, 115 S. Dearborn.

MILLINERY SALESLADY — EXP. ONLY. 1212 Stevens Bldg.

MESSENGER GIRLS.

We can use a number of bright, active girls 16 years of age or who will be 16 on or before July 1 for inside errands. Must be grammar school graduates.
SEARS, ROEBUCK & CO., Homan-av. and Arthington-st.

OFFICE POSITIONS.

We have several positions in our various offices for girls and young women who can figure accurately and write a neat, legible hand.
SEARS, ROEBUCK & CO., Homan-av. and Arthington-st.

OFFICE POSITIONS.

Young women experienced in clerical work. High school education required. Apply MISS MITCHELL, 4046 S. Michigan.

OFFICE WORK. Young woman for general office work. L. KLEIN, Halsted, 14th, and Liberty.

PRIVATE SWITCHBOARD OPERATOR — Must be experienced. Address L T 299, Tribune.

RECORD CLERKS.

Young women with high school education and ability to figure accurately, for work in our record offices on stock ledgers. A knowledge of bookkeeping desirable but not essential.
SEARS, ROEBUCK & CO., Homan-av. and Arthington-st.

SALESLADIES IN HIGH class ladies' ready to wear establishment; only those with specialty shop experience need apply; highest of salaries and commissions paid. Apply KERMANS, 4720 Sheridan-road.

Saleswomen—Experienced. Apply at once, 5th floor, employment office.
CHAS. A. STEVENS & BRO., 19 N. State-st.

SALESWOMEN — DRY GOODS, EXPERIenced; splendid opportunity for advancement; give full experience and salary expected in first letter. Address EDWARD C. MINAS CO., Hammond, Ind.

SALESWOMAN—EXPERIENCED, FOR LAdies' ready to wear. 1026 Stevens Bldg. KADISON SMART SHOP.

SALESLADIES — EXPERIENCED CLOAKS. 701 W. 63d-st.

STENOGRAPHER — EXPERIENCED, REliable, and capable of doing accurate work; permanent; state fully experience and salary desired. Address L O 567, Tribune.

STENOGRAPHERS, TYPISTS—COMPETENT and accurate at figures; excellent opportunity. Room 538, 608 S. Dearborn.

STENOGRAPHER—WHO CAN DO CIRCULAR and general office work. 1528 First National Bank Bldg.

STENOGRAPHER—IN WHOLESALE HOUSE, must be experienced. Apply at once. N. SHURE CO., 237 W. Madison-st.

STENOGRAPHER — WITH SOME KNOWLedge of office work; salary $20. 1411 S. Michigan-av., 2d floor.

STENOGRAPHER — EXPERIENCED; PERmanent position. YONDORF'S, Van Buren and Halsted.

STENOGRAPHER—YOUNG, FOR GENERAL office work; some experience preferred; $15. Address L P 371, Tribune.

STENOGRAPHER AND GENERAL OFFICE work, beginner; state age and salary expected; Protestant. Address L N 328, Tribune.

STENOGRAPHER — REFERENCES REquired. ALFRED J. RUBY, INC., 60 E. Washington.

STENOGRAPHER — BEGINNER; SHORT hours; $12 per wk.; So. Side. Address H 446, Tribune.

STENOGRAPHER—EXPERIENCED IN GENeral office work; small office. North Side, near loop; salary $20. Ph. Superior 7044.

STENOGRAPHER—EXPERIENCED, WITH knowledge of bookkeeping; law office. Phone Franklin 5636.

STENOGRAPHER — EXPERIENCED; SALary $22. Ask for Mr. Taft. Anakin Lock Works, 21 N. La Salle-st.

STENOGRAPHERS — TWO, THOROUGHLY experienced. Address L T 216, Tribune.

STENOGRAPHER — EXP. H. S. GRAD.; small office; $18. 608 Consumers Bldg.

STENOGRAPHER AND BOOKKEEPER—Good. Call Lincoln 4798.

WANTED—FEMALE HELP.
Stores and Offices.

STENOGRAPHERS.

We have vacancies for a few bright 4 year high school graduates, with or without experience.
SEARS, ROEBUCK & CO., Homan-av. and Arthington-st.

STENOGRAPHER - CORRESPONDENT—UNIversity graduate; must not be afraid of work; capable of writing real letters independently; able to demand a man's salary; compensation $35 a week and commission; write full particulars, telling why we should consider you. Address M 288, Tribune.

STENOGRAPHER—EXPERT, PREFERABLY experienced in automobile accessory business; must be high grade, well educated, 20 to 25 years old, gentile, and familiar with standard office practice; come well recommended; permanent position and immediate. Address L P 521, Tribune.

STENOGRAPHER—EXPERIENCED; OLIVER operator; by large South Side mfg. concern; good salary; opportunity for advancement; ideal working conditions; lunchroom; answer in own handwriting, giving age, experience, and salary expected. Address L N 514, Tribune.

STENOGRAPHER — EXPERIENCED, CONscientious and capable of neat, accurate work; permanent position, pleasant surroundings; give details as to experience, etc.; salary $100. Address L O 566, Tribune.

STENOGRAPHER.

Young lady with several years' experience. Permanent position. FAIRBANKS, MORSE & CO., 900 S. Wabash.

STENOGRAPHER—WITH GENERAL OFfice experience, permanent position with a large tire company on Michigan-av.; give full information, salary wanted. Address L N 537, Tribune.

STENOGRAPHER—PREFER ONE WHO has had experience with switchboard and factory orders; moderate wages to start; good opportunity for advancement. Address L P 391, Tribune.

STENOGRAPHER—HIGH SCHOOL EDUCAtion; must be intelligent, competent, accurate, to be considered; salary $80 month. IMPERIAL BELTING CO., Lincoln and Kinzie.

STENOGRAPHER — EXP. H. S. EDUCAtion preferred; must be alert and efficient; permanent. Apply to R. Bryan, 11th fl., 523 Plymouth-ct.

STENOGRAPHER-SWITCHBOARD OPERAtor—Must be neat, alert, and have initiative, for investment broker's office; state age, experience, and salary. Address M 264, Tribune.

STENOGRAPHER — EXPERIENCED, AND switchboard operator; small office; must live on South Side. Apply own handwriting. Address L P 392, Tribune.

SWITCHBOARD TYPIST

to operate small switchboard and do some typing and clerical work. Permanent position. Manufacturing plant located on I. C. R. R. State age and salary expected. Give references. Address L N 339, Tribune.

TYPIST,

Experienced in addressing. Steady position. New building. Good working conditions. Cafeteria, rest room, individual desk and locker. Daylight office. Apply 3d floor. MISS GLASSNER, 1300 W. Jackson-blvd., corner Throop-st. Metropolitan "L" to Racine station. Monroe 6100.

TYPIST—GENERAL OFFICE work. Apply WINTER GARDEN, 214 S. State-st., 4th floor.

TYPIST—TO WRITE UP ORDERS; PREvious experience as order clerk or biller desirable, but not essential; permanent position; comfortable modern office; pleasant working conditions. RICHARD M. DECKER CO., 3207 Shields-av.

TYPIST—PREFER ONE WITH SOME shorthand or switchboard exp.; state age, wages wanted, and experience; good opportunity for steady worker. Address L P 373, Tribune.

TYPIST — EXPERIENCED; SOME H. S. education; for statistical work on 20 inch carriage and regular Underwood machines. WM. A. BOEHR ORGANIZATION, Engineers, 2013 Peoples Gas Bldg.

TYPIST AND GENERAL OFFICE CLERK—Hours, 8:30 to 5 and 12:30 Saturdays. Apply Office Manager, after 1 p. m., CENTRAL BAG MFG. CO., 6001 S. Western-av.

TYPIST — FOR BILLING DEPARTMENT; must be experienced; permanent; North Side, near loop; good salary. Bastian Blessing Co., 125 W. Austin-av.

TYPIST—EXPERIENCED, FOR BILLING. Apply today before noon. CRANE CO., 836 S. Michigan-av.

TYPIST—WHO IS FAMILIAR WITH OFfice detail; must be good at arithmetic. Address L T 226, Tribune.

TYPIST—FOR ORDER AND BILLING DEPT. Pleasant West Side office. State age, experience, and salary. Address Y A 568, Tribune.

WOMAN—CAPABLE, EXPERIENCED PREF. for high class confectionery. Call Juniper 3709, between 5 p. m. and 10.

WOMEN—YOUNG, FOR EXTENDING, BILLing, filing; gentile; $16 to start; permanent; state age, experience. Address K 349, Tribune.

YOUNG WOMAN—FOR GENERAL ACcounting work in large corporation; very accurate at figures; experienced; single; state age, salary, phone, etc. Address L T 228, Tribune.

Executives and Managers.

PRIVATE SECRETARY — TO BUSY LOOP dentist; must be tactful, refined, neat, competent typist, stenographer, and bookkeeper; state age, salary expected, education; Protestant preferred; no flappers need apply. Address L T 84, Tribune.

Factory and Trades.

ALTERATION FINISHERS—EXPERIENCED on ladies' ready-to-wear garments. Apply W. H. BARTLETT CO., 206 S. State.

ARTIST STUDENT—FIGURE WORK IN OIL; part time; give telephone number. Address L L 429, Tribune.

ARTIST—GOOD ON FACES IN OIL; GIVE telephone number. Address L S 81, Tribune.

ASSISTANT FORELADY—EXPERIENCED in filling and labeling preserves or mustard. 2006 S. Western-av.

DRESSMAKER—FOR REMODELING, $15 per week. MAYBELLE'S, 1131 Bryn Mawr.

EGG CANDLING — AN EXPERIENCED woman to take charge of candling room; state experience and wages expected; references; also several girls exp. candling eggs. Address L 248, Tribune.

FORELADY — ELECTRICAL WINDING, with experience in winding small coils for radio amplifiers, transformers, couplers, telephone coils, etc.; only persons with several years' experience in the electrical instruments, telephones or radio work need apply. Address L N 518, Tribune.

GIRLS.

Several positions open for experienced punch press operators, coil winders, and assemblers. Apply AUTOMATIC ELECTRIC CO., 1001 W. Van Buren.

GIRLS

for folding, inclosing, and stamping; experienced. Best piece work rates. Pleasant surroundings and steady work. [Mrs. Davenport.] REUBEN H. DONNELLY CORP., 320 E. 21st-st.

GIRLS, EXPERIENCED, for factory work. E. EDELMANN & CO., 461 E. Ohio-st., 6th floor.

GIRLS

who have had some factory experience and are over 16 yrs. of age. Apply this morning. ILLINOIS MINIATURE LAMP DIV., 2243 W. Harrison, cor. Oakley.

GIRLS—COLORED, NEAT, EXPERIENCED, marcel waver and all round operator; bring tools ready for work. 1106 N. Wells-st.

GIRL—FOR LIGHT FACTORY WORK. CLOSE & CO., 609 N. La Salle.

HAIR VENTILATORS, experienced, with knowledge of wig making. SEARS, ROEBUCK & CO., Homan-av. & Arthington-st.

MANGLE GIRL—EXP. IN SORTING FLAT work. 2814 Ellis-av., Hahnemann Hospital.

MARCELLER — EXPERIENCED, FOR steady or part time; also all around experienced operator. 104 N. Oak Park-av. Oak Park 2728.

MARCEL WAVER—EXP'D; NO OTHERS need apply. S. S. shop. State salary. Address L P 319, Tribune.

MARCEL WAVERS — EXPERTS. 4750 Broadway, Room 12.

MILLINERY MAKERS, COPYISTS. CHRISTY HAT MFG. CO., 159 N. Wabash.

OLIVE BOTTLERS, PICKLE BOTTLERS, EXPERIENCED. 2006 S. WESTERN-AV.

OPERATORS—EXPERIENCED ONLY, METropolitan machines; steady work. Lawndale Silk Underwear Co., 3359 Ogden-av.

25 UNION SPECIAL SEWing machine colored operators, big pay; piece work basis. 2335 W. Van Buren. J. A. MEINHARDT CO.

Household Help.

COOK — EXPERIENCED; WHITE; NONE but competent need apply. 4812 Vincennes-av. Oakland 4608.

COOK AND SECOND MAID — EXPERIENCED; city ref.; good wages. 6129 Kenmore-av. Sheldrake 1879.

COOK — WHITE. HENROTIN HOSPITAL, 150 people. Sup. 4290. 939 N. La Salle-st.

WANTED—FEMALE HELP.
Household Help.

COOK—EITHER MAN OR WOMAN, SINGLE, for farm located at Geneva, Ill.; number of people to be taken care of vary from 10 to 15; permanent position for the right person. Address B. Cumming, Riverbank, Geneva, Ill.

COOK — FIRST CLASS, TO GO TO MARquette, Mich., for the summer season; private family. Apply to MR. J. S. MACK, Congress Hotel, Congress and Michigan.

COOK—FOR SMALL FAMILY, NORTH Side; steady position; reasonable wages; city references required. 5754 Sheridan-rd. Edgewater.

COOK—AND GENERAL WORK; WHITE; NO laundry; 3 in family. Apply at once. Lincoln 4168.

GENERAL MAID—GOOD; MUST BE GOOD cook; $18. Ph. Evanston 693. 1804 Sherman-av., Evanston.

GIRL—WHITE, FOR GEN. HSWK.; Americanized; no cooking; private room. 2150 Division-st.

GIRL—FOR HSWK.; HELP CARE OF INfant; no washing. 7221 Ridgeland-av. Dorchester 8430.

GIRL—WHITE, EXPERIENCED, GENERAL hswk.; small family; no washing. Address L N 59, Tribune.

GIRL—NEAT, RELIABLE, GEN'L HOUSEwork; 3 adults; no children; no washing; good home; $40 mo. 431 Laurel-av., Wilmette.

GIRL—EXPERIENCED, WHITE, GENERAL housework; no laundry; references. South Shore 1932.

GIRL—OR WOMAN—COOK AND ASSIST apt.; $6 a week; good home; no objection to colored. Address L N 51, Tribune.

GIRL—YOUNG, SECOND WORK; GERMAN or Scandinavian. 6333 Sheridan-rd. Sheldrake 1971.

GIRL—WHITE; GENL. HSWK.; NO WASHing. 5143 Ingleside-av., 2d. Hyde Pk. 5466.

GIRL — EXPERIENCED, FOR GENERAL work; no laundry. 5449 Magnolia.

GIRL—WHITE, GENERAL HOUSEWORK; family 4. 435 Surf-st. Graceland 5313.

GIRL—SWEDISH, GEN. HSWK.; GOOD plain cook; no laundry. 4136 Michigan.

GIRL — FOR GENERAL HOUSEWORK. MRS. MEYER, 1st floor, 3027 Logan-blvd.

GIRL — EXPERIENCED FOR GENERAL housework; 3 adults. ELLIS, 2605 E. 73d.

HOUSEKEEPER — COMPETENT JEWISH woman as housekeeper. Must be good cook; love children; one who is looking for a good home. Family of two children, boys aged 4 and 7 years, and widower. Maid employed, also washwoman. Must come highly recommended, also state salary expected in first letter. Home is in Milwaukee, Wisconsin. Address J C 43, Tribune.

MAID—COMPETENT, WHITE, FOR GENeral housework; small family; nurse kept; references required. Phone Evanston 1678, reverse charges.

MAID — TO DO GENERAL HOUSEWORK; 2 in family; newly furnished; good wages. MRS. W. J. HAINSFURTHER, 4756 Ingleside-av., 2d.

MAID — COMPETENT, WHITE, GEN. hswk., no washing; small fam. Apt. 3, 607 Rush-st.

MAID—GENERAL HOUSEWORK, WHITE, competent and agreeable; good cook; large family; good home, $15. Graceland 1968.

MAID—WHITE; RESPONSIBLE, HEALTHY, assist with baby and hswk., Michigan for summer. Ph. Kenwood 6562.

MAID — GENERAL HOUSEWORK; $12; first class, white; small family; no washing. 6936 Bennett-av. Hyde Park 0037.

MAID—GEN. HOUSEWORK AND COOKING; home nights. Buckingham 0112.

NURSE—PRACTICAL, STRONG, TO CARE for invalid and do some housework. 7124 Normal-av., 2d.

NURSE MAID — WHITE, EXPERIENCED, care for boy of 7, $12. Chicago Beach Hotel, R. 726 E. Hyde Park 4000.

NURSEMAID — EXPERIENCED, MIDDLE aged. 4826 N. Claremont. Bromberg.

NURSE—FOR 2 CHILDREN. E. S. LOTT, Webster Hotel.

SECOND MAID—EXPER.; WHITE; GOOD refs.; $15. Phone Evanston 2000.

WOMAN — EXPERIENCED WHITE, IN Hinsdale, for genl. housework; small family; pleasant suburban home; good wages; no washing; best references required. Phone Wab 440 or [write]. Address M 309, Tribune.

WOMAN—WHITE, FOR LAUNDRY AND cleaning, by week, in private family; must stay nights; refs. 4745 Ellis-av. Drexel 4395.

WOMAN—MIDDLE AGED, TO HELP WITH housework. Seeley 6080.

Hotels and Restaurants.

BATH MAIDS AND PAINT CLEANERS—Must be neat, reliable, white. Housekeeper, Sovereign Hotel, 6200 Kenmore.

CHAMBERMAID—RELIABLE AND EXPErienced; must be neat housekeeper. Dorchester Hotel, 1401 Hyde Park-blvd.

COOK—POSITION NOW OPEN, FOR WHITE American woman as assistant cook at By Products Coke Corp. plant cafeteria, 112th st. and Torrence-av.

GIRL—SALAD; EXPERIENCED, WHO IS thoroughly capable to prepare fine salads; good wages and opportunity for the right party. Apply SPOEHR'S, 122 W. Adams-st.

LADIES—EXPERIENCED AS USHERS IN restaurant. Apply 10:30 a. m. Miss Thielen. PHILIP HENRICI, 67 W. Randolph-st.

MAID—COMPETENT, FOR KITCHEN; APply kitchen of Evanston Hospital, Ridge-av., Evanston.

MANAGER — MUST HAVE CAFETERIA experience. Albert Weeghman. Apply 1114 Wilson-av.

SALAD MAKER — EXPERIENCED; ALSO steam table girls in cafeteria. 728 W. Madison-st.

WAITRESSES—MUST BE EXPERIENCED. American Coffee Shop; steady work. 3524 Roosevelt-rd.

WAITRESS—EXPERIENCED, FOR NOON hour work. Champion Restaurant, 2336 S. Cicero-av.

WAITRESS — EXPERIENCED. 5156 W. Lake-st.

WAITRESS—EXPERIENCED. 4803 Madison.

WAITRESSES—SHORT HOURS. APPLY 800 S. Wells-st.

WAITRESSES — EXPERIENCED. 7003 S. Halsted-st.

WAITRESS — EXPERIENCED; $15 WK.; 8 hours' work. 5156 W. Lake.

Saleswomen.

CAN YOU SELL GRASS seed, black soil, and other garden supplies? Whole or part time; excellent opportunity for housewives to make good use of their spare time; straight commission basis. Either write or call. Ask for Mr. Haeger. GEO. WITTBOLD CO., 745 Buckingham-pl.

CREW MANAGER—WITH CREWS; NEW line being introduced; sells on demonstration; no house to house work; big money; backed by strong advertising features. Precision Metal Workers, 3100 Carroll-av.

LADIES—CALLING ON BEAUTY PARLORS, gift shops, clubs, and private homes, to sell attractive imported handmade beaded bags; highest quality; reasonably priced. Call Importer, Room 811, 115 S. Dearborn-st. Adams Express Bldg.

SALESLADIES — SELLING ATTRACTIVE summer garments to the housewives, all or part time; can average a good income. Write for appointment. Address M 157, Tribune.

SALESWOMEN—3, HIGH CLASS PROPOSItion; splendid income assured; leads furnished. Rm. 1225, 327 S. La Salle-st. Call 10 to 3.

SALESWOMEN — 50 HOUSE TO HOUSE canvassers, to sell household articles; liberal commissions. Apply at once. The Val Dona Drug Co., 5122 Indiana-av.

SALESWOMEN—SALARY AND COMMISsion. Lake View 5161.

Six Saleswomen Wanted

for special educational campaign in textile field. Interesting work and liberal returns. Must have good address and best of references. Phone Boulevard 9556 for appointment with Editor American Sheep Breeder.

SOLICITORS AND DEMONSTRATORS—NEW line; quick sales; backed by advertising; real money for hustlers. Apply at once. Precision Metal Workers, 3100 Carroll-av.

WOMAN—YOUNG, WITH COLLEGE EDUcation, personality, and a good saleslady. Address L P 360, Tribune.

YOUNG LADY—TO DEMONSTRATE NAtionally known household labor saving appliance; must be neat, of pleasing personality, and have sales ability. Address L P 343, Tribune.

Miscellaneous.

4 TRAVELING POSITIONS Must Be Filled at Once.

Four well educated women wanted to fill permanent traveling positions open now. Applicants must be between 25 and 40 years old, have the equivalent of a high school education, and be free to travel extensively. Positions pay railroad fare and salary to start. Ask for MRS. E. W. BLATTERMAN, Room 1516, 58 E. Washington-st.

SUMMER WORK.

Teacher or college graduate, Christian, Protestant, for traveling position. Must have sincere character and be energetic. Opportunity for permanent work and for rapid advancement. Reply fully. Address N B 220, Tribune.

IMPORTANT POSITION

open immediately; experience unnecessary; permanent, pleasant work, with opportunities for advancement; $200 a month; applicant must be over 30; unincumbered and have at least high school education; A1 references required. MR. HOOVER, 58 East Washington.

TEACHERS AND STUDENTS—LEARN HOW to make $500 this vacation. Work along school lines and offers splendid opportunity to enter business world. Many teachers and students last vacation made over $600; several made over $1,000; guaranteed salary, railroad fare and advance on business each week. Address S F 119, Tribune.

LADY—WELL EDUCATED, ACTIVE, OVER 25, for special work, 9-4 daily; exp. unnecessary; references; would suit a teacher. Call 10-12, Mr. Weakley, 508 S. Dearborn, R. 1240.

LADY — COLLEGE GRADUATE OR DISENgaged teacher preferred; permanency; advancement; $1,500 1st year; also bonus. Write 804, 30 N. Michigan-av.

GIRLS — EXPERIENCED IN PACKING house. Purity Packing Co., 1318 W. 21st.

GIRLS—APPLY HOWARD HOYT CANDY CO., 1427 Carroll-av.

WANTED—FEMALE HELP.

Miscellaneous.

YOUNG WOMEN,

20 to 22 years of age, 63 to 65 inches in height; weighing 110 to 120 pounds.

Of education and pleasing personality, desiring unusually attractive employment, as show window demonstrators, in our new Eureka Vacuum Cleaner Shop in Mallers Building.

We have four permanent, high salaried positions open May 15, for which we will begin training applicants—with pay—on May 1.

Applicants must be fine, clean women of high moral character; preferably living at home, and when applying may be accompanied by mother.

See Mr. Field between 2 and 4 p. m. 62 E. Monroe-st. Do not telephone—do not write.

Character references necessary.

LADIES—TRAVELING WORK; ORGANIZING; worth $40 to $75 a week. Open to teachers and others. Salary, r. r. fare, com. A. D. DORSETT, 205 W. Monroe, 10th fl.

Employment Agencies.

Six Special Positions to Be Filled Today.

If you are not qualified to fill any of these, call and see us about our many other good openings. No registration fee and all positions guaranteed.

BOOKKEEPER-STENOGRAPHER, for small loop real estate office; desirable openings; hours 9-5 ....$30
STENOGRAPHER, for coal company in loop; hours 9-5; excellent position; start 25
STENOGRAPHER - GENERAL OFFICE CLERK, small loop office; good opportunity for bright girl; 6 months' exp. 16
DICTAPHONE OPERATOR, small loop office; hours 9-5 25
OFFICE CLERK, for very high class office in loop 16
BOOKKEEPER, A1 company in loop; hours 9-5; take complete charge 30

CONSOLIDATED AGENCIES
Suite 500, 110 S. Dearborn-st.

POSITIONS OPEN.

R. R. MACHINE BILLER $120
STENO.-SECY., investment firm $30
STENOGRAPHER, North Side bank $25
STENOGRAPHER, loop lbr. firm $23
TYPIST, some stenography $25
BOOKKEEPER-STENOGRAPHER, loop ..$30
ASST. BOOKKEEPER, age 21-25, Prot. ..$20
FILE CLERK, take chge. of files $20
CLERK, check orders, good at fig. $15
MAIL CLERK, beginner will do $12
Be sure and call today and get placed to go to work Monday.

American Railway Bureau
[Chicago's Greatest Employment Bureau]
1131 Lumber Ex. Bldg., 11 S. La Salle-st.
Telephone Randolph 1049.

STENOGRAPHER, OFFICE DETAIL, AGE 25-35, charge small office, South.. good future $30
CASHIER-TYPIST, South, small ofc. 20
TYPIST-SWITCHBD. OPR., stocks and bonds, loop 20
DICTAPHONE OPR., North 27
STENOGRAPHER-gen. ofc. clrk., small ofc. 20
TYPISTS [2], pub. house 18

O-B SYSTEM,
2D FL., 28 E. JACKSON, NR. WABASH. HARR. 9480.

FRIDAY SPECIALS.

Stenog., exp. r. estate, loop $25-30
Stenog., small office, loop $30
Stenog., legal exp. preferred $30
Stenog.-biller, S. S., adv. $30
Stenog., willing learn dictaphone $22-25
Stenog., exp. letter service, loop $25-30
L. A. CORBOY EMPL. SERVICE,
20 W. Jackson-blvd., R. 1108. Harr. 5477-8.

BOOKKEEPER $25
Stenographer, loop $25-30
Stenographer, R. R. $20
Stenographer, Cicero, some exp. $18
Typist, few letters, stenog. $25
Typist, switchboard $16-20
Clerks $18

ASSOCIATED SERVICE,
Register free. 5 N. La Salle-st.

STENOGRAPHER, LOOP PUB. CO. $25
Stenographer and Swtbd. Op. ....$20-$22
Stenographer, film co. $28
Typist, fine position, rapid op. $18
Multigraph Op. $25

Shay Employment Agency,
14 W. Washington-st.

STENOGRAPHERS.

Secy., loop bond house, $25-$30.
Stenogs., $15-30. Typist, ins., $75.
S. b.-typist, age 23, Prot., $75-$85.
Typist, long carriage mach., $75-$85.

SANGER, 17 N. LA SALLE.

STENOS, $20-$30; OFFICE AND CASHIER, $15; biller, $20; steno., country, $25; dicto. opr., $25; housekeeper, priv., $15, r. b.; factory girls, $15; machine opr. $20; maids, 6 da., $12; check room girl, $60, b.; inst. cook, $90, r. and b.; s. o. cook, $15; linen room, $60, b.; counter girls, $14, b.
LA SALLE AGENCY, R. 14, 154 RANDOLPH

HIGH GRADE WOMEN
always can secure a position through THE VOCATIONAL BUREAU, Inc., 1126 Consumers Bldg. 220 S. State-st.

PRACTICAL NURSE
for aged, invalid, nervous, or sick case; assist hswk. Winthrop. Reg. Sheldrake 3900.

BOOKKEEPER AND STENOGRAPHER—Salary $35 wk.; Loop real estate office; excellent chance. GLADER AGENCY, 108 S. La Salle-st., Room 314.

STENOGRAPHER - BOOKKEEPER, HIGH class small office, City Hall Square; prefer law or real estate exp.; 9-5:30; $30. LASS SERVICE, 25 N. Dearborn, R. 311.

ONE WEEK'S SALARY ONLY.
AMERICAN VOCATIONAL EXCHANGE, 218 S. WABASH, ROOM 740.

CASHIER, AGE 30 $20; STENO., $18; TYPists, $16; Cashier, age 18, $15. King's Agency, 140 S. Dearborn-st.

4 TYPISTS FOR TEMPORARY WORK. NATIONAL VOCATIONAL SERVICE, 64 W. Randolph. Central 3022.

COOKS, 2D MAIDS, GEN. HSWK., FACTORY girls, white, So. Side, $8 to $20. Woodlawn Emp. Bureau, 1204 E. 47th-st.

DICTAPHONE OPR., S. S. $18-20
M. MARIE MEYER & CO.
108 S. La Salle, Rm. 1116. State 5999.

TRADE SCHOOLS.

WOMEN—HOTELS NEED TRAINED WOMen; nation-wide demand for high salaried executives; past experience unnecessary. We train you by mail and put you in touch with big opportunities everywhere. Write at once for particulars. Lewis Hotel Training School, Desk 718, Washington, D. C.

WOMEN—TO LEARN NURSING; DEmand greater than supply; good pay; learn at home in spare time; earn while learning; entire tuition can be earned in few weeks; special offer, including free nurses' equipment. Write Chicago School of Nursing, Dept. K, 421 S. Ashland-av., Chicago.

LADIES—LEARN HAIRDRESSING, MARcelling, beauty culture. Day or even. Few weeks. Good wages. Means independence. Call or write. MOLER COLLEGE, 105 S. Wells.

DEMAND FOR GOOD STENOGRAPHERS IN Chicago exceeds supply. BOYD shorthand makes you efficient in 30 days. Enroll at once. 64 W. Randolph, Dearborn 5465.

EARN MORE MONEY IN BEAUTY CULture. We teach you how. Chicago Hair Dressing Academy, 64 W. Randolph-st.

COMPTOMETER SCHOOL—DAY AND EVEning classes. E. C. WARNER, 14 E. Jackson. Tel. Wabash 8582.

BEAUTY CULTURE COURSE; INDIVIDUAL instruction in exclusive shop; reasonable tuition. 6811 Sheridan-rd.

DRESSMKG.—MILLINERY SCHOOLS.

VALENTINE DRESSMAKING COLLEGES—2407 W. Madison-st., 6205 S. Halsted.

PATENTS—PATENT ATTORNEYS.

MUNN & CO. PATENT ATTORNEYS. ESTABLISHED 75 YEARS AGO. Room 810-C Tower Bldg., Chicago. Washington, Scientific American Bldg. New York office, Woolworth Bldg. San Francisco office, Hobart Bldg., 583 Mkt.

PATENT APPLICATIONS FILED ON PARtial payment plan; trademarks, copyrights, etc. MILO B. STEVENS & CO., 53 W. Jackson-blvd. Est. 1864. Main office, Washington.

VICTOR J. EVANS & CO.
PATENTS, TRADEMARKS, COPYRIGHTS. CHICAGO OFFICE, 1114 TACOMA BLDG. Main Office, 70 9th-st., Washington, D. C.

BOATS, YACHTS, ETC.

FOR SALE—MOTORBOAT, 20 FT. L., 5 FT. beam, 8 horse engine. Call Sup. 4744 between 6 and 8 p. m. Ask for DAHL.

WANTED—MARINE TOILET, ALSO OUTboard motor. Oak. 3828. E. D. LONG.

STOVES.

BARGAIN—FURNACE, THATCHER PIPEless; store or house use. LELEWER, 75 W. Washington-st.

FOR SALE—2 OVEN GAS STOVES, $8. 6025 N. Paulina-st., 2d apt.

CLARK JEWEL GAS RANGE FOR SALE. 1343 N. Ridgeway, or Ph. Albany 3501.

MISCELLANEOUS.

NOTICE TO FARMERS—HAVE SEVERAL tons of fine hog feed at $5 per ton if you call at cracker factory of Consolidated Wafer Co., 2628 Shields-av.

FOR SALE—CHEAP—ARTIST'S AIR PUMP and tanks. People's Portrait, 2054 W. Lake.

PLUMBING, HEATING & FIXTURES.

ONLY HOUSE SELLING GUARANTEED plumbing, heating supplies to all. Send for catalogue. B. Karol & Sons Co., Kedzie-Polk

PICTURES, FRAMES, ETC.

HIGH GRADE, EXCLUSIVE COLLECTION of 50 pictures at a low price. Drexel 2863.

LOST AND FOUND.

BAG—LOST—GOLD MESH, 75TH-ST., SUN. night; $10 reward. Boulevard 3653.

BELT—LOST—LADY'S SILVER METAL belt, between Drake Hotel and Congress-st. Reward. Superior 2200, Room 176.

BRACELET—LOST—STOLEN — DIAMOND and emerald; reward $1,500; no questions asked. Will take pawn ticket. Ph. Sheldrake 3700.

CANARY — LOST — SMALL, DARK COLored, crowned; reward. Call Hyde Park 0414.

CUFF PIN—LOST—DIAMOND AND SAPphire; in loop, April 7; reward. Call Wabash 1404. MR. BLYTHING.

DOG — LOST — FRENCH BULL, FEMALE, with white chest; bat ears; dark brindle; short crooked tail; child heartbroken over loss of dog; answers to name Betsy. Reward phone Rogers Park 6170.

DOG—LOST—IN VICINITY OF BROADWAY and Irving Park, male Airedale pup, 7 months old. Answers to name of "Buddy." Reward. Call Lake View 7193.

DOG—LOST—BOSTON BULL TERRIER, FEmale, brindle with white breast. Answers to name of "Babe." Call Wellington 6467.

DOG—LOST—BOSTON BULL, SCREW TAIL, white ring around neck, frt. paws, white nose, white harness. Reward. Douglas 1344.

FORD SEDAN—LOST—1921. REWARD. NO questions asked. Call Dorchester 9707.

FUR CHOKER—LOST—SAT. EVE., BETW. Sisson Hotel and 5447 University; reward. Call Dorchester 3513.

FUR—LOST—BROWN FOX NECKPIECE, between Addison-st. and Wilson-av., Thurs. Reward. Phone Mrs. King, Sunnyside 2112.

FUR — LOST — BROWN FOX, MON. EVE., Checker cab or 7th regt. armory; liberal reward. Ph. Seeley 6527.

HANDBAG—LOST—WED. EVE., ON SHEFfield car, going west, containing money, glasses, etc. Graceland 5051. HUTCHINS. Reward.

PACKAGE—LOST — SMALL, THURSDAY morning at the I. C. R. R. at 60th-st., S. Containing coat and vest. Call at 9 a. m. Louis Panopulos, Ph. Dorchester 8595. Liberal reward.

PIN—LOST—SATURDAY NIGHT, APRIL 22, in vicinity of Chicago Theater or Drake Hotel, a diamond and platinum bar pin about three inches long; very liberal reward. Phone Kenwood 0601-J.

PIN—LOST—DAGGER, SET WITH PEARLS and 1 diamond; reward. Miss A. E. Fox, Belvidere, Ill.

RING — LOST — BROWN CAMEO, HEAVY mount.; rew. Cent. 5342 or Columbus 739.

SCARFPIN—LOST — DIAMOND, YELLOW gold, in Union Trust Co. envelope, liberal reward; communicate. H. F. Thompson, 903 Mallers Bldg., Dearborn 4558.

WRIST WATCH—LOST — MON., 6:45 P. M. Monogram J. F. H. Kenwood 8117. Hayden.

PERSONAL.

PERSONAL—IF GEO. H. KNIGHT, WHO used to work in I. C. freight office, 12th-st. up to June 30, 1906, will answer this ad. he will hear something to his advantage. 4512 Beacon-st., 2d apt. Sunnyside 0713.

PERSONAL—I HAVE RETIRED AS PARTner from L. & H. Cigar Store at 559 W. Madison-st. and will not be responsible for debts incurred by this store after this date. SAMUEL LAVIN.

PERSONAL—HAVE SEVERED CONNECtions with Strand Style Shop, 2507½ N. Clark-st. After this date will not be responsible for debts incurred. L. E. CAREY.

PERSONAL—HAVE PURCHASED GROCERY store, 3537 Wallace-st. Creditors present bills within 40 days. ALEX. RAUGELIS.

PERSONAL—IF MAXWELL CAR LEFT 1308 N. Clark-st. is not called for in 5 days it will be sold for charges.

PERSONAL — FOR ADOPTION, BRIGHT girl, orphan, legi., 7 yrs. old, into good, reliable home. Address H 362, Tribune.

PERSONAL — SWISS GOVERNESS, MLLE. Wirth communicate Mrs. Smith. Address L O 565, Tribune.

PERSONAL—BOB: WRITE ME AT MOTHer's. Will keep it secret. Sick with worry. NELLE.

PERSONAL—NURSE: O. K. CALL SMITH. Address B 420, Tribune.

CLUB AND ASS'N MEMBERSHIP.

FOR SALE—EVANSTON GOLF CLUB MEMbership; have left city; best offer will take it. Address L M 244, Tribune.

BUSINESS PERSONALS.

ELLA LOUISE KELLER.
Multiple Electrolysis. Work guaranteed permanent. 36 S. State-st., R. 1200. Cent. 6468.

PERSONAL—FULL VALUE PAID FOR OLD gold, silver, platinum, diamonds, false teeth, crowns, bridges. U. S. Smelting Works [the Old Reliable], 120 S. State, next to Fair.

PERSONAL—SUPERFLUOUS HAIR PERmanently and harmlessly removed by electrolysis; only gold needle operator in Chicago. Mme. Groce Earl, 1039 Marshall Field Annex.

PERSONAL — SUPERFLUOUS HAIR PERmanently removed by multiple electrolysis. MME. STIVER, 1009 Marshall Field Annex.

PERSONAL—SAVE YOUR HAIR BY THE Fox method. Expert treatments. Results guaranteed. Room 1112, 15 E. Washington.

PERSONAL—MARCEL, SHAMPOO, OR FACIAL, 50C. LOOP SHOP, GERTRUDE HALE, R. 614, 14 W. WASHINGTON-ST.

MACHINERY AND TOOLS.

Electric Traveling Cranes.

2—Brand new 10 ton overhead Electric Traveling Cranes, 31 ft. 9 in. span; 3 motor type, 440 volt A. C., 60 cycle, 3 phase.
Brand new 3 ton overhead Electric Traveling Crane, 35 ft. span; 3 motor type; 220 D. C. Write for Industrial Bulletin No. 205.

HARRIS BROTHERS COMPANY,
35th and Iron-sts. Ph. Lafayette 1900.

FOR SALE—AT QUICK MOVING PRICES—
Deane Vert. Trip Geared Pump, 2¼ in. dis.
Deane Comp. Dup. Steam Pump, 5 in. dis.
Deane Duplex Steam Pump, 6 in. dis.
Worth Duplex Steam Pump, 4 in. dis.
Stand. Sing. Steam Pump, 6 in. dis.
Marsh Sing. Vacuum Pump, 5 in. dis.
30 small Centrifugals, Rotaries, and Steam.
These Pumps are Rebuilt and Guaranteed.
Wagner & Co., 3738 S. Halsted. Yards 0428.

1,000 MOTOR BARGAINS.
¼ h. p. new Robbins & Meyers single phase, guar. 1 yr., $13.50; 1,000 motors from 1-10 to 100 h. p., every kind, new and used, all guar. 1 yr. We buy, sell, exchange, rent and repair. ARTHUR WAGNER CO., 706-8 S. Dearborn-st. Harrison 1833-1246.

WE HAVE 5 TONS OF ASSORTED MAchine screws, stove bolts, carriage bolts and wood screws; best offer takes the lot; need cash. Moto Electric Co., 3635 W. 16th.

FOR SALE—OSHKOSH, EVEREADY COMbination woodworking machine, equipped with 4 h. p. motor; first class condition and priced to sell. A. E. Thurestson, Clinton, Ia.

ELECTRIC MOTORS, WHOLESALE PRICES. Bought, sold, repaired, exchanged, installed. Hyre Elec. Co., 619 S. Dearborn. Harr. 1183.

LIBERTY COMPRESSORS—FOR GARAGES, tire shops, paint spraying, also motors, tanks. A. C. E. CO., 1433 Carroll. Hay. 1232.

ONE F. F. ROTARY RECTIFIER, TYPE 16, M. C. 2-20, battery charger. Ph. Ravenswood 8132.

USED MIXERS, GRINDERS, KETTLES, filters, tanks, etc. Other equipment. Edward M. Heller & Co., 144 W. Kinzie-st.

GARVEN NO. 4 STRAIGHT MILLER, WITH dividing heads, $165; also small punch press, $15. Hyde Park 5503.

FOR SALE—500 GALLON GASOLINE TANK and pump, Wayne outfit, at a bargain. 3706 Irving Park-blvd.

COMPLETE SETS OF USED AND NEW tinners' tools for sale cheap. Maplewood Machinery Co., 2547-49 Fullerton-av.

CAMERAS, KODAKS, ETC.

KODAKS, GRAFLEX AND MOTION PICture cameras, exclusively. See Bass now for greater values.
BASS CAMERA COMPANY, 109 N. Dearborn.

CAMERAS BOUGHT, SOLD, EXCHANGED. Liberal loans, low rates of interest on cameras, etc. JACOB KLEIN, 502 S. Halsted-st.

CAMERAS AND KODAKS BOUGHT, SOLD, AND EXCHANGED.
CENTRAL CAMERA CO., 124 S. WABASH.

HORSES, HARNESS, CARRIAGES.

MARE AND COLT FOR SALE—APPLY VICtory Wet Wash, 3105 W. Harrison. Van Buren 2800.

WANTED—LARGE BASKET CART FOR driving large pony. Phone Mrs. Spalding, Lake Forest 1003.

WANTED—PONY CART. PHONE WABASH 9334.

WANTED—A GOOD SECOND HAND PHAEton. Phone Wabash 6136.

BARTER AND EXCHANGE.

WANTED—AUTOMOBILE IN EXCHANGE for 2 lots on 69th and Komensky-av. Juniper 1248.

WILL EXCHANGE CHUMMY JACKSON road. for diamond, stocks, or bonds, or what have you? Normal 6526.

12 RES. LOTS, MICH.; DIAM., BONDS, OR what have you? Address K H 540, Tribune.

GIVE 2½K. PERFECT DIAMOND; WANT Liberty bonds. Ph. Monroe 0974.

LIGHT & HEAVY MANUFACTURING.

CASTINGS—LIGHT GRAY IRON.
We can furnish you with clean, soft, smooth castings, machined and finished or unfinished, as desired.
Excellent quality. Fair prices. Immediate delivery.
Please phone MR. DAVIDSON, Hyde Park 0328, or write, MASON, DAVIS & COMPANY, 7740 S. Chicago-av., Chicago.

PRINTING, ENGRAVING, BINDING.

REDUCED PRICES FOR BETTER PRINTING—Letterheads, envelopes, folders, circulars, booklets, catalogs. Low prices. Samples free. Fantus, 525 S. Dearborn. Tel. Har. 8246.

GOOD PRINTING, LOW PRICES; CARDS, letterheads, envelopes, $4 per thousand. Victor Bros., 25 N. Franklin-st. Main 4271.

TENTS, AWNINGS, ETC.

TENTS 1,000, SLIGHTLY USED. GOOD AS new. Bargains. Karr Co. 1007 Madison.

BOOKS AND MAGAZINES.

WANTED—OLD BOOKS FOR CASH. POWNER'S. Main 4314. 177 W. Madison-st.

TO RENT—ROOMS—SOUTH.

BLACKSTONE, 6254, 3D—TO RENT—2 LG. outside rms., pri. fam.; 1 blk. fr. Jackson Pk., I. C., L, surf.; reasonable. Dorch. 5618.

BLACKSTONE, NR. 57TH-ST.—TO RENT—1 or 2 lg. connec. frt. rms.; home; I. C.; $7. Mid. 6289.

BLACKSTONE—TO RENT—DESIR. RM., NR. 53d I. C., lake, beach; ref. Dor. 3753.

CALUMET-AV., 4556—TO RENT—RM. SUIT. for 1 or 2; 1 blk. to L exp. and surf., in doctor's private home.

CORNELL, NR. 54TH—TO RENT—DESIR. rm. for gentleman; nr. pks., lk.; I. C. Fairfax 0135.

CORNELL, 5124—TO RENT — LGE. RM., beau. furn.; twin beds; priv. home; adj. bath; I. C. exp.

CORNELL-AV., 5239, 2D—TO RENT—LG. frt. rms., shower; I. C. ex., beach; men.

CORNELL, 5533—TO RENT—LARGE RM., nr. bath; I. C. ex., Jackson Pk. golf course;

DORCHESTER, 4827—TO RENT—LT., COMF. r., girl emp.; priv. fam.; I. C., surf. Ken. 1731.

DORCHESTER-AV., 6126—TO RENT—LG. frt. rm., yard, porch, park; I. C., L.

DREXEL-AV., 6500, 3D—TO RENT—1 OR 2 business men; lg. frt. bedrm., newly fur.; privlgs. priv. home; fam. 2. Mid. 9173 after 7 p. m.

DREXEL-BLVD., 4200—TO RENT—LARGE outside rm. adj. bath; Ken. L; bus. people.

EGGLESTON 7103, 1ST—TO RENT LRE. RM., pvt. fam.; no other roomers, near pk. R. I., "&L," surf.; refs. req. Stewart 0673.

ELLIS-AV., 6407, 3D APT.—TO RENT—Large nicely furnished room; near L, I. C. and U. of C. Mr. Wood, Fairfax 4663.

ELLIS, 6418, 3D—TO RENT—LGE. WELL fur. r., also frt. r.; excel. trans. H. P. 1609.

ELLIS, 4414—TO RENT—NICELY FURN. light room; near I. C., L. surf.

ELLIS, 5478—TO RENT—NEWLY FUR. RS., kit. priv.; priv. fam. Fairfax 4589.

ELLIS-AV., 3802—TO RENT—LG. FR. RM. near car lines and I. C. WIEGARD.

ELLIS-AV., 6200, 1ST—TO RENT—NICELY furn. outside rm., priv. fam. Hyde P. 4489.

EVERETT, 5464—TO RENT—LGE., ATTRACtive, well furn. rm.; bath; gentleman; block Jackson Pk., nr. lake. Midway 5048.

FIFTY-FIRST E., 552, 3D — TO RENT — Lge. well furn. rms., sing., dble.; opp. Washington Park.

FIFTIETH-PL., E., 634, 3D—TO RENT—Mod. rm., reas. to right party. Drexel 5138.

FORTY-THIRD-ST., E., 1058, APT. A — TO Rent—Lg. outside rm., suit. marr. cpl. or 2 gentlemen; 1½ blks. L, I. C., surf.

FORTY-FOURTH-ST., E., 219—TO RENT—Nicely furn. large front room, $8 single, $10 dble.; L, surf.; pri. fam.; ref. Drex. 8234.

FORTY-FOURTH-ST., E., 931, 3D—TO RENT—Fur. rms., with or without bd. Drex. 8687.

FORTY-EIGHTH-ST., E., 438—TO RENT — Lge. frt. rm., lav., 1 or 2; priv. home; refs.

FORTY-EIGHTH, E., 435, NEAR GRANDblvd.—To Rent—Mod. neat. fur. rm.; priv. fam.

GARFIELD-BLVD., E., 334, 1ST—TO RENT—Front room, adj. bath, ½ blk. Wash. Pk. and 55th L ex. sta.; suit. one or two.

GRAND-BLVD., 4404—TO RENT—FRONT bedroom overlooking Grand-blvd., with private bath, $20 wk.; other rms., $6-$7 wk.

GRAND-BLVD., 4512—TO RENT—LG. WELL furn. rm. in residence; priv. bath, shower; suit 1 or 2; refs.

GRAND-BLVD., 3801, GRANVILLE RESIdence Hotel—To Rent—Well fur., $7.50 up wk.; run. wat., tel. all rms. Douglas 4604.

GRAND-BLVD., 4710, 3D—TO RENT—Large, cheerful front room; every conv.

GREENWOOD, 6217, 3D—TO RENT—LRG. frt. rm., suit. 1 or 2 gents; pri. fam.; blk L.

GREENWOOD-AV., 6406, 3D—TO RENT—Mod. rm., 1 or 2 emp. Call evgs. or Sun.

HARPER AVE. HOTEL,
5701 Harper. Des. outside rms. Nr. Jack. Pk., I. C. sta.; reas. rates. Ph. Midway 5619.

HARPER, 6048—TO RENT—LARGE, WELL furn. rm., conv. to bath; I. C., L, surf. Mid. 2890.

HYDE PARK—TO RENT—NR. DORCH.—Beau. side frt. rm., 2; 51st I. C. Ken. 8324.

INDIANA, 4832, 2D APT.—TO RENT—LRG. ATTRACTIVE RM. REAS. KEN. 6093.

INDIANA-AV., 5439, 2D—TO RENT—PLEAS. rm., nr. 55th, L. surf.; reas.

INDIANA-AV., 4832, 1ST—TO RENT—LGE. sunny ft. parlor or siderm., reas.

INDIANA, 5659, 3D—TO RENT—MOD. FRT. rm. adj. bath; 2 blks. L exp.

KENWOOD, 5116—TO RENT—LGE. FRT. rm., priv. lav.; men; I. C. ex. Hyde Pk. 9139.

KENWOOD-AV., 6541, 3D—TO RENT—SINgle or double rm.; I. C. or "L." H. P. 8459.

KENWOOD, 6159, 1ST—TO RENT—FRT. rm., newly fur.; kit. priv.; marr. cpl., gent.

LAKE PARK-AV., 4757, 3D — TO RENT — Beaut. frt. rm., suit. for 1 or 2; I. C., surf. MAXWELL.

LAKE PARK-AV., 4736 — TO RENT — ATtractive large front room, priv. bath; also single rooms; all newly decorated; 1 blk. I. C.

LAKE PARK-AV., 4358, 2D—TO RENT—Very desirable light, clean, nicely furn. rm., I. C., L, surf. Hendrickson, Ken. 9380.

LAKE PARK-AV., 4167—TO RENT—LARGE front and side rm.; exc. trans. Bramhall.

LAKE PARK, 4760—TO RENT—PLEAS. RM., fam. owning home; I. C., surf.

MARQUETTE-RD., E., 1044, 3D—TO RENT—Lt., clean rm. and break., for 2, emp.; priv. fam.; L and sur.

MICHIGAN-AV., S., 1014, COR. 11TH-ST., overlooking Lake Michigan—To Rent—Beautiful rooms in modern steel frame building; steam heat, shower bath, elevator, etc.; $75 to $125 per mo. Open.

MICHIGAN-AV., AT 22D-ST., LEXINGTON Hotel—To Rent—Exceptionally large outside rooms, well furnished, at $8 per week per person, two persons in a room. It will pay you to investigate this.

MICHIGAN, 5959, 2D—TO RENT—LGT. LRG. rm., nicely furn., adj. bath; for 1 or 2 emp. No other roomers; good trans.

MICHIGAN, 4842, 2D—TO RENT—MOD. rm. for 1 or 2; good trans. Ken. 8107.

MICH., 4149—TO RENT—FRT. ALCOVE RM. with piano; also side rms.; reas. Warner.

MICHIGAN, 4647, 2D—TO RENT—BEAUT. clean lge. ft. r., 1 or 2; "L" surf.

OAKENWALD, 4553, 2D—TO RENT—2 SEP. ideal rms., priv. fam.; on lake, I. C., L sur.

OAKWOOD-BLVD., 709—TO RENT—CHOICE, single frt. rm., stm. and elec.

PRAIRIE-AV., 1834—TO RENT—SPLENDIDly furn. single rm., with running water; excellent location; $4.

SANGAMON, 8109, 2D—TO RENT—NICELY furn. rm., suit. 1 or 2 empl.; $8 wk. Vincennes 5483.

SIXTY-SIXTH-PL., E., 1510, 2D—TO RENT—Lge. rm., priv. fam., reas.; surf., I. C.; nr. Jackson Park.

UNIVERSITY-AV., 5461—TO RENT—SOUTH rm.; woman; refined fam.; good trans.; $4.00. Hyde Park 8946.

VINCENNES, 4526, 3D—TO RENT—LRG. cheerful mod. ft. r.; gd. trans.; gd. home; $4.

WOODLAWN-AV.—TO RENT — TO PARTY who appreciates homelike surroundings; small priv. fam. of adults; will rent lge., airy frt. rm. ad. bath; reas.; only quiet, responsible bus. person need answ. Two blocks to 43d-st. surf., I. C., and L. Address B 423, Tribune.

WOODLAWN, 5140—TO RENT—LGE. COR. rm., nicely furn.; lge. closet; priv. lavatory.

WOODLAWN, 6240, 3D—TO RENT—LRG. outside sing. rm.; exc. trans.; $5.

TO RENT—IN HIGH CLASS APT., LGE. well furn. rm., 5 windows; priv. bath; refined gentleman with refs.; priv fam. Kenwood 6683 evenings.

TO RENT—RM., PRIV. BATH; BRKFST. priv. fam.; South Shore dist; gentile bus. man pref. I. C.; Garage nearby. Ph. Midway 6178.

TO RENT—MOD. RM., 1 OR MAR. CPLE.; kit. priv.; 58th-st. "L" reas. Engle. 3408.

TO RENT—LIVING ROOM, BEDRM., TWIN beds, both frt.; men; 53d I. C. Ken. 4299.

TO RENT — LG. FRT. RM. WITH PRIV. bath; nr. 53d I. C., surf.; men. Ken. 4299.

TO RENT—BEAUTIFUL FRONT ROOM, 1 blk. 51st el.; priv. family. Drexel 6033.

TO RENT—ROOMS—SOUTHWEST.

MARQUETTE-RD., W.—TO RENT—LGE. RM. Priv. fam.; opp. golf course; ref. Republic 2936.

TWENTY-SECOND-ST., W., 3200, 3D FRT.—To Rent—Dble. rm.; no other rmrs.; L, surf.

TO RENT—ROOMS—NORTH.

ALDINE, 517—TO RENT—FRT. DOUBLE rm., also sgle. rm., nr. Broadway and bus. Well. 327.

ARGYLE, 1051, 1ST—TO RENT—LG. RM., good trans.; kitch. priv. Sunny. 7125.

ARGYLE, 945, 2D—TO RENT—BEAU. NEWly furn. rms., nr. lake, Arg. X bus.

BELDEN-AV., 533, 3D, NR. PARK — TO Rent—Lge., also singl. rm.; reas. Linc. 1214.

BITTERSWEET-PL., 722—TO RENT—LRG. rm., priv. bath; exc. trans.

BRADLEY-PL., 844, 3D APT.—TO RENT—Furn. rm., private fam.; bus, L, surf.

BUENA-AV., 1055, 3D — TO RENT — LGE., nicely furn. outs. rm., nr. L; pri. fam.

BURLING-ST.—TO RENT—RM., NR. BATH; priv.; ex. trans.; Jewish cpl.; Lincoln 8321.

CLARENDON-AV., 4140, 2D—TO RENT—LG. frt. rm., suit. 2; good trans. L. V. 4614.

CLARK, N., 1219—TO RENT—$1 A DAY, $5 wk. and up. Westminster Hotel.

CRESCENT-PL., 921, 2D—TO RENT—$7-$12; make reservations for May; some hskpg. rms.

DAKIN, 1049, 1ST—TO RENT—NEWLY dec. rm., nr. bath; reas.; pri. fam.

DEARBORN, N., 1451 — TO RENT — LARGE exc. furn. rms., every mod. convenience; twin or double beds; 1 blk. south of Lincoln Pk. Phone Superior 4235 or Superior 4151.

DEARBORN, N., 1425—THE PARKSIDE—TO Rent—Well kept rooms, 1 blk. S. of Lincoln pk., 15 min. to loop; refs. Sup. 9823-24.

DIVERSEY-PKWY. — TO RENT — NEAR lake, fr. suite, porch; ref. Diversey 9103.

EARLY-AV., 1346—TO RENT—2 CON. FRT. rms., 1-2 bus. people. Edge. 5847.

EASTWOOD, 908—TO RENT—NEATLY FUR. lrg. rm., suit. 2, nr. L, bus, lake.

EASTWOOD, 814, 2D—TO RENT—BEAUT. lge. r., gent., priv., at lake, Wilson sta.

EDGECOMB, 937—TO RENT—WELL FURN. rm. for 2; Sher. exp. and bus. L. V. 0359.

EDGECOMB-PL., 954, 3D—TO RENT—FUR. rms., Sher. exp. Olmstead. L. V. 8276.

GRACE, 835—TO RENT—OUTSIDE RM., suit. 1 or 2, adj. bath, ex. trans.; reas.

JARVIS-AV., 1641—TO RENT—FURNISHED rm. in private residence, suitable for business man; good trans.

KENMORE, 4837, 2D—TO RENT—EXCEP. well furn. lge. front rm. for 2 or 3 and 1 other rm.; 2 baths, showers; Wils.-Arg. X.

KENMORE, 4900—WM. PENN—TO RENT—Frt. rms., run. wat., $7 up; May res. now.

KENMORE, 4713—TO RENT—PLEAS. LGE. frt. rm.; nr. beach; refs.; Wil. X.

KENMORE, 5648—TO RENT—LRG. WELL furn. rm., priv. bath, slpg. pch. Edge. 7244.

LAFAYETTE-PKWY., 845, 2D—TO RENT—Front room, opening on porch; ½ block to beach; rent reas. Sunnyside 5543.

LAWRENCE, 1021, 3D—TO RENT—NICELY furn. light single rm., private bath; closet; employed; refs. Wils. X, bus.

LAWRENCE, 1056—TO RENT—NEW FUR. cor. rm.; r. w.; sgl., $9; dbl., $10; Wils. X.

LAWRENCE, 1056—TO RENT—NEW. FUR. cor. rs.; r. w.; sgl.; $6-$9; dbl. $10; Wils. X.

LELAND, 904, 3D—TO RENT—NICE AIRY rm.; gents; Wilson L, bus, beach.

LELAND-AV., 814, 3D—TO RENT—PLEASant fr. bedrm., suit for 2.; priv. fam.

MALDEN, 4435—TO RENT—WELL FURN. rm. for 1 or 2, good location, Wils. exp.

MALDEN-ST., 4623—TO RENT — LG. FR. rm., suit. for 2; 1st apt.

MARGATE-TER., 944—TO RENT—LOVELY, well furn. rm. with bath; suit. gents or mar. cpl.; ½ blk. to lake, Arg. X. bus. Thompson.

MICHIGAN, N., 675—TO RENT—UNUSUAL rms., nr. Drake; 10 min. loop; priv. home.

NORTH-AV., W., 59, OPPOSITE LINCOLN PARK — TO RENT — SUBLET BY THE MONTH OR TO OCT. 1, ATTRACTIVE SINGLE RM., WITH BATH, AT A SACRIFICE. INQUIRE OF CLERK, PLAZA HOTEL.

PINE GROVE, 3518—TO RENT—ATTRAC. furn. mahog. rm., adj. bath; suit. 2 gents; $10. Lake View 3657.

PRATT-BLVD. — TO RENT — LGE. LIGHT, airy room in most desirable section of Rogers Pk., 200 ft. from lake; private family; must furnish ref. Rog. Pk. 9117.

RACINE, N., 4706—TO RENT—EXCEPTIONally lovely outside rm.; lge., lt.; big clothes closet; opp. bath; suit. 2; priv. fam.; Wilson L. Sunny. 0938.

RACINE, N., 4631—TO RENT—SHERIDAN Park Hotel. Dble. and sing. rms., $5-$10.

RACINE, N., 4631—TO RENT—SHERIDAN Park Hotel, Dble. and sing. rms., $5-$10.

RACINE, N., 4411—TO RENT—DESIR. FRT. rm. suit. 2; also sgl. frt. rm. with porch.

RACINE, 4518—TO RENT—LARGE, NICELY furn. frt. and side rms., $6 up; Wils. ex.

RACINE, N., 4622, 2D—TO RENT—LGE. FT. rm., blk. Wilson L sta. and bus.

ROKEBY, 3708—TO RENT—LARGE FRONT rm.; stm.; surf., 2 blks. to L. Well. 7820.

ROSLYN-PL., 433—TO RENT—FRT. RMS., elec. light and run. water; near park.

ROSLYN, 450—TO RENT—RM., LAV., quiet home; large porch; blk. Lin. Pk.; ref.

RUSH-ST., 650—TO RENT—LGE. FRT. RM., suit. 1 or 2; newly dec.; walking dist.

SHERIDAN, 4037, THE SHERCOMBE—TO Rent—Light mod. rms., run. water, phones, Murphy beds; Sheridan L exp., bus to door; $8.50-$12 wk.; sgle. or dble. L. V. 4220.

SHERIDAN EXP.-LAKE,
Nr. Irving Pk.-Bdwy., unfurn. rm., $30; furn., $40; 2 rm. suit, $50-$60. Well. 5499.

SHERIDAN, 4547, 3D—TO RENT—LG. ATTR. frt. rm. for marr. cple. or gents; refined home; bus, L, surf. Sunny. 8567.

SHERIDAN, 4923, THE MARGATE — TO Rent—Beaut. furn. large outside rm., adj. bath; also sgl. rm.; pri. phones; Arg. X, bus.

SHERIDAN—TO RENT—LARGE FRT. RM., sun parlor; opp. bath; $12; refs. Grace. 3773.

SHERIDAN, 4722 — TO RENT — NEWLY furn. room, conn. bath; Wilson exp. Ryan.

SHERIDAN-RD., 5012 — TO RENT—BEAUT. light, side-fr. rm. Argyle exp., bus., $7.50.

SHERIDAN, 4538, 3D—TO RENT—LGE. FRT. rm., suit. 2; run. wat.; Wils. exp., bus.

SHERIDAN, 4939—TO RENT—BEAU. FURN. rm., conn. bath, show., Arg. X, bus. Stodgell.

ST. JAMES-PL., 427—TO RENT — LIGHT rms., conv. to bath, elec., nr. Linc. Pk.

ST. CLAIR-ST., 608—TO RENT — CLEAN rooms, walking distance lake and loop.

ST. JAMES-PL., 446—TO RENT—OUTSIDE single rm.; reas. Lincoln 4859.

SUNNYSIDE, 1520—TO RENT—NICELY furn. rm., suit. 1 or 2. Ravens. 5454.

SUPERIOR, E., 51—TO RENT—RMS., FR. ples., No. or So. lgts., suitable offices and studios. Larson Studios. Superior 2806.

WALTON-PL., W., 18, THE CHARLEVOIX—To Rent—Nicely furn. lg. outside rm., suit. 2; adj. bath.

WAYNE-AV., 5616, 1ST—TO RENT—SMALL or large rm. Edge. 8578.

WELLINGTON, 558—TO RENT—EXCEPT. well furn. lge. frt. rm. in priv. home, suit. 2 young men or marr. cpl., twin beds, kitchen prv., nr. lake; best trns. Pr. $12 wk. Bela.

WELLS, N., 1261, 3D—TO RENT—3 RM. fur. suite; walk, dist., nr. Lincoln Pk.; reas. rent; with or without hskpg. Sup. 6726.

WILTON-AV., 3753—TO RENT—FURN., MOD. fl. r., $6; pri. home; bus, L, surf. L.V. 9610.

WINTHROP, 4727—TO RENT—LG. FRONT rm., 3 windows; suit. 2; r. w.; priv. fam.; near Wilson.

WINTHROP, 4910, 2D—TO RENT—LG. FT. rm.; twin beds; eleg. furn.; priv. shower; use of sun parlor; neat people; 1 blk. L.

WINTHROP, 5613, 1ST—TO RENT—PLEAS. rm.; pri. fam.; L, sur., bus; ref. Edge. 7491.

WINTHROP-AV., 5246, 3D—TO RENT—Mod. furn. rm., nr. Edgew. beach, L, bus.

WINTHROP, 5406—TO RENT—ATTRACtive room; private res.; one employed.

TO RENT—OVERLOOKING LAKE, LARGE sleeping porch and rm., bath adjoining, nr. Sheridan L, bus and surf. line; exc. priv. home for 2 bus. men; plenty real fresh air and sunshine; no back porches or brick walls to look at for satisfaction. See these two rooms. Phone Wellington 1042.

TO RENT — ROOM FOR BUS. WOMAN; quiet, restful, with lake outlook; thoughtfully furn. for your comf.; priv. home on Pine Grove; bus, surf., L ex.; $9. Grace. 6789.

TO RENT—ADDISON AND BROADWAY, nicely fur. outside room with lav. and sun parlor; priv. fam.; L, Broadway and bus; lake 2 blocks; gentleman. Ph. L. View 4331.

TO RENT—ATTRACTIVE ROOM FOR GENtleman, adj. bath and shower, nr. Lincoln Pk. golf course; priv. fam. Ph. Welling. 8000.

TO RENT—IDEAL HOME FO... 1-2 GENT.; frt. suite or sing.; lge. closet; mod.; piano; 2 in fam.; clean; Wil., bus; lake. Grace. 0704.

TO RENT—COZY FURN. ROOM, PRIV. FAM., kitchen privileges; near lake, bus, L, and surface. Edgewater 5408.

TO RENT—COZY FRT. RM., PRIV. NR. Linc. pk., board if desired; gents. Diversey 3595.

TO RENT—DESIRABLE RM., GENTLEMAN; priv. family; bath adj.; Thorndale exp., surface lines. Sheldrake 3507.

TO RENT—NEWLY DECORATED, LARGE front room for two; lake, Loyola "L." Rogers Park 8889.

TO RENT—COMFORTABLE ROOM; STEAM, electric light; south end Lincoln Park; private family. Phone Superior 4642.

TO RENT—NEWLY DECORATED FRONT rm., 2 ladies employed. Lake View 5679.

TO RENT—LARGE ROOM, MAR. COUPLE, near lake, kitch. priv. Graceland 0350.

TO RENT—HIGH GRADE DBL. RM., TWIN beds, adj. bath, nr. Drake hotel. Sup. 7765.

TO RENT — LIGHT, NICELY FURN. RM., run. water, gd. trans.; kit. priv. Grace. 2267.

TO RENT—LG. BEAU. OUTSIDE RM., WALKing distance; every conv.; $12. Sup. 8281.

TO RENT—LARGE WELL FURN. RM., PRIvate fam., bus, L, surf. Graceland 0324.

TO RENT — A1 ROOM WITH KITCHEN priv.; near Drake hotel. Superior 7765.

TO RENT—ATTRACT. FURN. FRONT ROOM, 1 or 2 ladies empl. Lake View 7147.

TO RENT—ROOMS—NORTHWEST.

ALBANY, N., 1950—TO RENT—FURN. FRT. r., suit. 1 or 2. Spaulding 2856.

DIVERSEY-AV., 2808, 3D APT.—TO RENT—Single rms. Albany 3327.

IRVING PARK-BLVD., 3745—TO RENT—Furn. rm., separate entrance; priv. fam.; gent.; $5. Tel. Irving 6753.

TROY, N., 4943—TO RENT—NICELY FURN. rm., pri. fam.; gentleman pfd. Juniper 3692.

TO RENT—FRONT RM., MAR. COUPLE OR young lady, with or without kitchen privilege. Humboldt 5790.

TO RENT—FURN. RM., BOARD OPT.; PRIV. family; home privileges; good trans.; 2 gents or married couple. Albany 1896.

TO RENT—ROOM FOR 1 MAN. JEFFERson Park. Exc. transp. Address D 504, Tribune.

TO RENT—FURN. ROOM, 10 MIN. TO LOOP, N. W. R. R. Ph. Juniper 0931.

TO RENT—ROOMS—WEST.

HAMLIN, N., 306, 2D—TO RENT—LGE. mod. rm.; suit. 1 or 2 gents; stm., elec.

JACKSON-BLVD., 4431—TO RENT—MAY 1, large, pleasant front rm., twin beds, etc.; bath adj. Inquire 4437 Jackson-blvd., 2d.

JACKSON-BLVD., 2742, 2D—TO RENT—PRI. fam., des. room; mod.; bus. man; ref. surr.

JACKSON-BLVD., 2445—TO RENT—2 RM. suite; also single; modern. West 1502.

MONROE, 2103—TO RENT—NICELY FURN. sunny rm.; elec.; run. water; $3.50.

PARK-AV., 3825—TO RENT—FURNISHED room for married couple; private home; kitchen privileges. Kedzie 5295.

WASHINGTON-BLVD., 2223, 3D FLR. — TO Rent—Nice light rms.; el., ph., h. w.; $5 & $6 wkly.

WASHINGTON-BLVD., 3833, 2D, NR. Park—To Rent—B. room or parlor and bedroom; mod. Phone Nevada 7989.

WALLER-AV., N., 19—TO RENT—LGE., LT., airy rm., mod., best trans. Austin 4140.

MONROE-ST., 3501—TO RENT—VERY DEsir. frt. rm., in residence, near park.

FLOURNOY, 3220, 2D—TO RENT—MODern rm.; good trans.; priv. fam.

TO RENT—OUTSIDE RM., ST. HT., ELEC., kitch. priv.; nr. Garfield Pk.; exc. trans. Ideal for 2 girls or mother and daughter. Kedzie 0332 after 7.

TO RENT—2 5 RM. STM. HTD. APS., $65-$70. 3145 W. 19th-st. Rockwell 6162.

TO RENT—ROOMS—SUBURBAN.

TO RENT—WINNETKA, PART OF 6 RM. private residence, consisting of 2 rooms, bath, and glazed porch, h. w. h., with k. p. if desired. Address Box 132, Winnetka.

TO RENT—ROOM, NEAR TRANS., FINE LOcation, priv. fam., Christian Scientist preferred; board optional. Phone Oak Park 690.

TO RENT—HOUSEKEEPING ROOMS.

South Side.

CALUMET-AV., 5247—TO RENT—3 RM. furnished hskpg. apt.; modern.

CALUMET, 4058—TO RENT—HSKPG. 2 AND 3 rms.; L and surf.; r. w.; reas. Oak. 7304.

CALUMET, 4442—TO RENT—FURN. HSKP. rms., apts., flats; 15 min. loop.

CALUMET, 5055, 3D—TO RENT—NICELY furn. mod. rms., "L" ext. Wentworth 9081.

CALUMET-AV., 5252, 1ST—TO RENT—Front rm. suites; reas. Drexel 6599.

CALUMET, 5715, 2D—TO RENT—DESIR. 2 and 3 rm. hskpg. suite; nr. 58th L.

CALUMET 4306, APT. 8—TO RENT—MOD. frt. rm., kit. priv.; L, surf. Oakland 6542.

DORCHESTER-AV., 6058—TO RENT—1 AND 2 rms., newly furnished.

ELLIS, 4347—TO RENT—1 RM. KITCHENette; linen, silver supplied; I. C., surf., L.

ELLIS-AV., 6446, 2D—TO RENT—1, 2 OR 3 nicely furn. rms., newly dec., mod. conv., sing., or marr. cpl. emp., kitch. privs., real home, reas., exc. trans.

ELLIS-AV., 4210—TO RENT—1 LARGE RM., comp. for hskpg.; el., steam. Oakland 1410.

FORTY-FOURTH-PL., E., 1217—TO RENT—2 and 3 rm. suites; frg., com., elec., phone; real kitchens; nr. I.C., L, surf.; $8.50 wk.up.

FORTY-FIFTH-ST., E., 421—TO RENT — 2 rm. suites; r. w.; priv. kitch.; price $10-$12.50 wk.

FORTY-FIFTH-ST., E., 429—TO RENT—1 rm., kit., r. w., $9; 2 rms. comp., $8 $11-$12.50.

FIFTY-THIRD-ST., E., 221—TO RENT—Beau. furnished 1, 2, or 3 rm. suite, private home, real kitchen, good trans. Kenwood 5172.

GRAND-BLVD., 4911—TO RENT—LARGE mod. frt. rm., kitchenette, adj. bath. Ken. 8174.

GRAND-BLVD., 3907—TO RENT—KNETTE. 3 rm. apt., beaut. furn., private. Tel. Doug. 6140.

GRAND-BLVD., 4017, 2D—TO RENT—COZY south rms., elec., gas, kit., ½ blk. L; $7.

GRAND-BLVD., 3752, THE SAVOY—TO Rent—Apt.; all outside rms.; newly dec.

GREENWOOD-AV., 6350, 3D—TO RENT—Very attrac. pleas. rm.; mar. cpl.; rent reas.; 1 blk. L, surf. Dorch. 7831.

GREENWOOD, 4419—TO RENT—NICELY furn. 3 rm. suite; private bath; real kitchen; suitable 3 or 4. Also sgle. sleeping rm.

HARPER-AV., 5210 — TO RENT—1, 2 RM. apts., compl. furn.; gas range, icebox, linen, etc.; 2 blks. to pk. and beach; 53d I.C.

HARPER, 6249, 2D—TO RENT—2, 3, 4 hskpg. suites; I. C., L, Jackson Park.

INDIANA, 5240, 2D — TO RENT—CLEAN, cozy bedroom, kitchenette and priv. bath.

KENWOOD, 6036, 3D—TO RENT—2 CONN. hskpg., stm., elec., nr. I. C., L; $10.

KENWOOD, 5704—TO RENT—2 RM. SUITE, priv. bath, U. of C., nr. I. C., surf.

KIMBARK-AV., 6017, 2D—TO RENT—WELL furn. 2 rm. suite; kitch.; lav.; ex. trans.

KIMBARK, 6527, 2D—TO RENT—LT., AIRY rm.; real kitch.; lg. pch.; mar. cpl. empl.

LAKE PARK-AV., 3540—TO RENT—FURN. 2 room apts.; private bath; el. lt.; cor. 36th-st., opp. I. C. station. Doug. 6487.

LAKE PARK, 4753, 3D NO.—TO RENT—Hskg.; also other beau. rms.; I. C., surf.

MICHIGAN, 4544—TO RENT—2 AND 3 rms.; priv. bath; real kitch., cozy, clean.

MICHIGAN, 3122—TO RENT—NEWLY FUR. frt. rm. suites for hskpg.; run. water.

MICHIGAN, 5039, 3D—TO RENT—2 RM. frt. suite; porch; dec.; stm. Drexel 1229.

MICHIGAN, 5608, 2D—TO RENT—2 AND 3 rms., frt. suites; range; r. w., elec.; reas.

OAKENWALD-AV., 4465, 3D, E.—TO RENT—Lrg. rm. on lake; kit; priv.; 43d I. C.; Kenwood L.

OAKENWALD, 4450 — TO RENT—WELL furn. 3 rm. suite; I. C., L. See janitor.

OAKENWALD-AV., 4554—TO RENT—2 RM. suites; r.w.; priv. kitch. Pr. $9 and up wk.

OAKENWALD, 4553—TO RENT—2 LIGHT, clean rms., on lake, I. C., L; ref. FABER.

SIXTY-EIGHTH-ST., W., 62—TO RENT—2 lge. rms., unfurn., adj. bath; $15 a week. Ph. Normal 8957.

SIXTY-THIRD, 1211 — TO RENT—CLEAN frt. 2 rm. and kitchenette; elec., laundry.

VINCENNES, 4752 — TO RENT—SING. OR en suite, $6 to $12 a wk. Drexel 2616-J.

WOODLAWN-AV., 4621, 3D—TO RENT—Furn. frt. hskpg. rms.; also sgl. rm.; exc. transp. Drexel 6725-J.

WOODLAWN-AV., 6046, FIRST APT. TWO front rooms for light housekeeping.

TO RENT—2 OR 3 OUTSIDE RMS., FURN. for housekeeping; good trans., I. C., "L" and surface lines; electric; steam and gas. Dorchester 1347.

TO RENT — NEW, FURN. 2-3 RM. KIT. apts., in-a-door beds, icebox, victrola; priv. bath; $11-$13.50 a wk. Blvd. 0068.

TO RENT — 3-4 HSKPG. RMS.; PRIVATE bath; 51st L. Kenwood 7153.

TO RENT—2 CON. FURN. HSKPG. RMS.; good trans. Midway 7227.

North Side.

ARGYLE, 945, 2D — TO RENT—NEWLY fur. beaut. 3 r. suite, nr. lake; Arg. X, bus.

BARRY-AV., 612—TO RENT—2 CHEERFUL hskpg. rms.; marr. cple. emp.; $48; reference required.

BROADWAY, 4907—TO RENT—2 RM. HSKG. suite, stm., h. w.; best trans.

CLARK-ST., N., 1503, TOP FLOOR — TO Rent—3 rm. apt., elec., real kit. Sup. 1992.

EASTWOOD, 908—TO RENT—PLEASANT 2 r. suite, sleep. porch; nr. L, bus, lake.

EDGECOMB-PL., 825, OREGON APTS.—TO Rent—1, 2, 3 rm. kit. apts.; some real kitchens, pchs., wall beds, $45-$78; Sher. ex.

EDGECOMB-PL., 969 — TO RENT — 2 RM. hskpg. suite, real kitch., 1 blk. Sher. L.

EDGECOMB-PL., 948—TO RENT—BEAU. sunny front rooms, lt. hskpg. Sher. X, bus.

KENMORE-AV., 4011 — TO RENT—4 RM. apt.; priv. and comf.; Sher. L, bus; ref.

KENMORE, 4042, 3D—TO RENT—3 HSKPG. rms., strictly priv., $15 a wk.; Sher. L.

KENMORE, 4118—TO RENT—SUITES 1 TO 3 rms., real kitchen; Sheridan exp.

KENMORE, 4712, 1ST—TO RENT—3 RMS., nicely furn. Wilson L. $80.

KENMORE, 4900, WM. PENN—TO RENT—Cozy kitchenette suite, wall bed, dr. rm.; $15.

LA SALLE, 1527—TO RENT—2 LGE. MOD. frt. rms. and kit'ette; 2 beds; suit. 3 adlts.

LELAND, 921 — TO RENT—MAY 1 POSS., furn. 2 rm. suite; also parlor; nr. Pantheon.

MARGATE-TERR., 945—TO RENT—LOVEly lge. 3 rms.; priv. bath; real kitch.; Arg. X. bus.

MELROSE, 552, 3D—TO RENT—3 RMS., LIV. rm., bedr., kitchen; nr. Linc. Pk.; reas.

OAKDALE, 539—TO RENT—2 FRT. RM. suites, run. water, nr. lake, trans.; $13 wk. Wel. 3916.

OAKDALE 443—TO RENT—2 AND 3 RM. suites; nr. Lincoln Pk.; reas. Grace. 2998.

ONTARIO-ST., W., 24 — TO RENT—CLEAN hskpg. rms.; run. water, s. h., ele.; 10 min. to loop; bus. people. Superior 2839.

PAULINA-ST., N., 4263—TO RENT—APT., hskpg. and basement rms. Graceland 8238.

RACINE, 4411, 1ST — TO RENT—DESIR. suite, 3 lge. rms. compl. furn. for hskg.

RUSH-ST., 1037, 3D—TO RENT—HSKPG. suite with pantry; coup. empl. pref.; $14.

SHERIDAN-RD., 4034—TO RENT—3 ROOM suite, lavatory and private porch; newly dec.; near Sher. X. Graceland 1885.

SHERIDAN, 4923—THE MARGATE—TO Rent—Compl. furn. 3 rm. outside apt., pri. bath, phone, pch., suit 2 or 3; Arg. X, bus.

SHERIDAN-RD., 4657—TO RENT—NICELY furn. 2 rm. hskpg. suite. Sunny. 1685.

SHERIDAN, 4930, GIBSONIA—TO RENT—Lge. frt., r. water, hskp. pri.; $14; Argyle X.

SHERIDAN, 4917—TO RENT—BEAU. SUN parlor kitchenette suite; also hskpg. rms.

SHERIDAN, 4733, THE MOUNTFORD — TO Rent—3 rm. kitchenette, 2 beds, bath.

SHERIDAN, 856—TO RENT—2 OUTS. RMS., hskpg. Also sgl. rm., newly furn.; ex. trn.

SHERIDAN-RD., 4002, 2D—TO RENT—2 outside hskg. rms.; reas. Sheridan L. bus.

SUPERIOR, W., 14—TO RENT—HSKPG., 3 r. suite, steam, elec.; walking distance.

WINTHROP, 4616—TO RENT—FURN. RMS. for lt. hskpg.; also single rms.; $4 and up.

WINTHROP, 4866, 3D—TO RENT—2 OR 3 furn. rooms; real kitchen; May 1; Arg. ex.

TO RENT—LGE., FRT. RM. AND SMALL rm., arranged for hskpg.; priv. home; nr. lake and Morse "L" sta. Rogers Park 2590.

TO RENT — FURN. ROOM, CONNECTED bath, with or without kitch. priv.; near Howard-st. "L"; Protestants. Rog. Pk. 8416.

TO RENT—2-3 RM. SUITES, $50-$80; WILson L. Edgc. 9371.

TO RENT—3 RM. SUITE, REAL KITCHEN, porch. Perm. Refs. Edgewater 9277.

Northwest Side.

KEDZIE BLVD., N., 2530—TO RENT—2 RM. apt., opp. Logan-sq. L Terminal.

TO RENT — HOUSEKEEPING ROOM OR flat to share. Call Irving 1051.

West Side.

JACKSON-BLVD., 1635, 1ST—TO RENT—Living rm. and kitchen; eleg. furn.; elec.; blk. Marsh. L. Seeley 1082. Call after 7 p.m.

JACKSON-BLVD., 2944—TO RENT—NICEly furn. 2 and 3 rm. apts., stm., elec.

WANTED—TO RENT—ROOMS.

WANTED—TO RENT—RM., BY REFINED lady, with 15 month old baby, in private modern home, where people will take good care of baby; good pay; North or N. W. Side; Gentile. Address L S 258, Tribune.

WANTED—TO RENT—ROOM, PLEAS. COMfort.; priv. fam. only; Catholics pref.; by bus. woman; North Side. Address L D 257, Tribune.

WANTED—TO RENT—SMALL VACANT room in home from May 1 to Oct. 1, to store household furniture. So. 63d, N. 71st-sts., east of Cottage Grove. Dor. 9547.

WANTED—TO RENT—ROOM WITH PRIvate bath on N. Side; give price. Address M 433, Tribune.

WANTED—TO RENT—NICE, SUNNY ROOM in priv. home by refined gentleman, 35; nr. Linc. Pk.; state price. Address P. O. Box 324.

WANTED—TO RENT—1 OR 2 FUR. OR UNfurnished, hskpg., pri. fam., S. S., lady employed; reasonable. Address D 501, Tribune.

WANTED—TO RENT—SINGLE ROOM, RUN. water, near Lincoln Pk. and golf links; give monthly rate. Address M 208, Tribune.

WANTED—TO RENT—1 OR 2 LGT. HSKPG. rms., furn. or unfurn.; respect. lady; write price and location. Address Y 181, Tribune.

BOARD AND LODGING—SOUTH.

BLACKSTONE-AV., 5714, THE HARVARD—Charming location; fine transportation, 12 min. to loop; long established reputation for good table; modern suites and single rooms; rates $14 to $22; less in annexes.

BLACKSTONE, 5626—LARGE CONN. RMS., private entrance and bath; refined home; good meals; I. C., exp. Hyde Park 2504.

ELLIS-AV., 4119, 1ST—A HOME, NOT A rm., for 2; priv. fam.; exc. trans. Oak. 0646.

ENGLEWOOD—LARGE RM., EXCEL. BRD.; private home; Prot. pfd. Normal 4361.

FORTY-SEVENTH-ST., E., 1035 — THE Greenwood, ex. el. meals and rms., $14 wk. sing., $20 up dble.; also priv. bath $32 dbl.; refined surr.; comfy and homelike. Oak. 1051.

FORTY-SIXTH-PL., E., 438—THE COLBY—Exc. accom. for 2; lrge. rm.; fine table.

KIMBARK, 5125—LARGE FRONT ROOM, run. water, also sing. home tables. I. C. ex.

LAKE PARK AV., 3920—EXCELLENT board and room; I. C. express, Kenwood "L," and surface lins. Kenwood 0727.

LAKE PARK, 3901—LG. FRT. RM., PRIV. lav., ovlkg. lake; ex. meals; I.C., L; $10 up.

SO. PARK-AV., 5716, 2D—TO RENT—ATTR. rm., 2 windows, adj. bath, suit. 1 or 2. Eng. 3664.

WOODLAWN—PLEAS. RM., PRIV. FAM., home table; nr. I. C. and L, Hyde P. 6869.

BOARD AND LODGING—SOUTH.

STRATHMORE KITCH. APTS
1410 HYDE PARK-BLVD.
OAK. 1523.

Beautifully and completely furn. kitchenette apts., including maid service; best residential section of Hyde Park; very near to and within 10 min. to loop, I. C. exp.; comforts and service chief aim of management. You must see to appreciate all you get for your money. Rates $90 and up per mo.

NURSE WILL GIVE BEST care and home comforts to nervous or mild mental case. Priv. home. Kenwood 8630.

BOARD AND LODGING—NORTH.

BUENA-TERR., 931—LGE. FRT. RM. FOR respon. people; good table; exc. transp.

KENMORE, 4727—ATTRACTIVE FRONT rm. and alcove for 2; home cooking; 2 meals, $11 ea.; dble. rm. at $10. Wils. X, bus. Broadway.

LAWRENCE, 1024, COR. KENMORE-AV.—Attractive rms. with board; reas. Edg. 2059.

BOARD—GIRL, YOUNG, EMPLOYED, WILLing to care for child evenings or help with hswk. for reas. rm. and board. Sunny 6662.

LARGE SUNNY ROOM, OVERLOOKING lake, bath, board in family of 2; L, sur., bus; references. Ph. Graceland 7832.

FAMILY HOTEL—BLK. LINC. PARK; RUN. water; home table. Ph. Lincoln 1343.

BOARD AND LODGING—WEST.

FULTON-ST., 3111—NICELY FURN. RM., pref. marr. couple or 2 gents. Van Buren 0376.

BOARD AND LODGING—COUNTRY.

YOUNG MINISTER AND WIFE OUTSIDE of Chicago will care for boy, 6 to 12 years old; experienced with children; beautiful home. Address J D 4, Tribune.

HOTELS.

Hotel New Southern
W. H. DELANEY, MGR.
MICHIGAN-BLVD. AT 13TH.
Our patrons enjoy the privacy and conveniences of the most modern hotel.
Five minutes' walk to the loop.
And yet away from the noise.
FIREPROOF—300 ROOMS.
RATES FOR PERMANENT GUESTS. $10.50-$14 PER WEEK.
Phone Calumet 2710 for reservations.

Sheridan Plaza
Sheridan-rd. at Wilson.
Rooms of unusual comfort, with bath, at extremely moderate rates. A further reduction is made for lengthened leases.
Tel. Sunnyside 6701.
GARAGE IN CONNECTION.

Drexel Arms
FINEST BOULEVARD LOCATION.
Offers a few specially large, attractive rooms with private bath at reduced rates of $2 to $4 a day single, and $3 to $5 a day double, or $17.50 to $21 weekly, 250 rooms. Every modern convenience. 15 min. from center; Cottage Grove cars to door. El. and Ill. Cent. 2 blks. Drexel 9573.
CAFE THE BEST. MODERATE PRICES.
DREXEL AND OAKWOOD-BLVDS.

HOTEL BIRCHMONT,
Fargo and Greenview-avs.
PHONE ROGERS PARK 0800.
A residential hotel, 1 block from Jarvis-av. L station, lake, and beaches.
Excellent table. Dancing. Entertainment. Children.
Rates include meals; suite with bath, maid service, etc.; $20 per week and up for single, $39 per week and up for two persons; 2 to 5 room suites, with special rates for large families.

THE STANLEIGH
SHERIDAN-RD. AND PRATT-BLVD.
THE HOME OF COMFORT AND CONVENIENCES. LOCATED IN ROGERS PARK, NEAR THE LAKE. EXCEPTIONAL RESTAURANT FACILITIES. ATTRACTIVE LOBBY. ALSO BILLIARD ROOM AND DANCING. BEAUTIFUL KITCHENETTE APTS. FURNISHED COMPLETE, WITH MAID SERVICE. ALSO BACHELORS' ROOMS WITH BATH. REASONABLE RATES. PHONE ROGERS PARK 7010.

Dorchester Apt. Hotel,
HYDE PARK-BLVD. AT DORCHESTER.
Make reservations now for May 1.
An apartment hotel offering the best of conveniences, comfort and homelike atmosphere. Suites of 2 and 3 rooms, handsomely furnished. Hotel service. I. C. exp., 10 minutes to loop.
S. W. MIES, Mgr. Dorchester 9100.

BLACKWOOD HOTEL
Homelike—For Discriminating People.
4518 CLARENDON.
NORTH SHORE—ON THE LAKE.
These 1, 2, and 3 room suites with kitchenettes include maid service, ice, gas, light, and linens. They are furn. in the best taste possible. You will find here an inviting place to live. Moderate rates. Convenient to Wilson L, Broadway surface, and Sheridan bus. Phone Edgewater 8600.

CLARENDON BEACH
HOMELIKE AND EXCLUSIVE HOTEL.
150 rooms with bath and large closet, all beautifully furnished. Single, $15.00 a week and up. Double, $17.50 up. Suites, $30.00 up. One blk. to bus, three blks. to elevated, half blk. to lake. Refs. required from single women.
831 Wilson-av. Sunnyside 4700.

Seville Apartment Hotel,
4144 SHERIDAN-RD.
PHONE LAKE VIEW 9000.
ONE AND TWO ROOM KITCHENETTE APARTMENTS, FURNISHED COMPLETE; MAID SERVICE; NO LEASE REQUIRED. EXCELLENT CAFE IN CONNECTION. ONE BLOCK TO ELEVATED.

HOTEL GRASMERE.
4621 Sheridan-rd.
Ravenswood 3700.
MOST EXCLUSIVE HOTEL ON NORTH SHORE—Every room with bath or en suite; private porches; two blocks Wilson-av. L station; large, beautiful sun parlor; all blvd. bus to door.

SAVOY HOTEL
3000 MICHIGAN-AV.
To Rent—260 outside rooms, steam heated, $4 a week and up; 10 minutes to Loop. Calumet 5652.

Drexel Sq. Apt. Hotel,
810 Hyde Park-blvd. [E. 51st-st.] Phone Kenwood 940. 2, 3 and 4 room suites, $65 to $125; all apts. have 2 beds; near school, at main entrance to Washington Park; 20 minutes downtown; furnished complete, including light and gas; all new and clean.

Highlands and Annex.
1 to 4 rm. apts., 7620 Sheridan-rd., 7455 Greenview-av., near the lake, Birchwood, and Howard L sta.; eleg. furn.; day, week, or mo.; $63 to $150, incl. gas, light, serv.; double room and bath, $55; immed. poss. See these before you rent. Ph. Rogers Park 6100.

EGANDALE, 5300 WOODLAWN-AV.
4 ROOMS AND SUN PARLORS.
In-a-dor beds, vaccum cleaning, etc. Completely furnished; REASONABLE. Convenient to I. C. express trains. Hyde Park 6126. Janitor in bldg.
HOWARD BROS. & CO., 1458 E. 53d-st.

Sherburne Beach Apts.,
6259 SHERIDAN-RD.
"SELECT, EXCLUSIVE, ELEGANT."
3 to 6 room suites, with breakfast room and kitchens; complete and elegant furnishings. Sheldrake 3700.

JACKSON PARK PLAZA.
Everything new; 2 room suites with bath, $22.50; single rooms as low as $7 wk.; special rates to guests in our new cafe. Quick transportation.
1540 E. 65th-pl. Dorchester 6210.

GLENGYLE APT. HOTEL.
You will find clean, comfortable, reasonable, respectable 1, 2, 3 rm. comp. furn. kitch'ette apts., $80 to $145 mo.; $20 to $35 week.
Sunnyside 4820. 941 Glengyle-pl.

NEW TREMONT HOTEL,
25 S. DEARBORN-ST.
IN THE HEART OF THE LOOP.
Entirely new and modern. Rates $1.50 per day and up. Phone Randolph 7020.

HOTEL VICTORIA,
Clark and Van Buren. Wabash 2280.
250 rooms; rates $1.50 and up; special weekly rates, $10 and $12.

HOTEL MELBOURNE,
4625 N. RACINE-AV. SUNNYSIDE 5000.
ONE BLOCK WEST WILSON L STATION.
All rooms with bath. Miami Cafe service.

LEXINGTON HOTEL, MICHIGAN-AV., AT 22d-st. 400 rooms, absolutely fireproof; two room suites with bath, for permanents; two finest in Chicago for the money; $35 per week. It would pay you to investigate this.

LEXINGTON HOTEL, MICHIGAN-AV., AT 22d-st. 400 rooms, absolutely fireproof; nicely furnished, comfortable and airy rooms at $9, $10.50, and $12 per week.

HOTEL MAEBURNE,
Ideal family hotel. American plan, home cooking. 7605 Bosworth. Rogers Park 8870.

HOTEL DEL PRADO.
Special spring and summer rates. Phone Hyde Park 2410. 59th and Blackstone.

YOU'LL LIKE WEAVER'S HOTEL, COZY, mod., 2 min. N. W. L. 1016 Wilson. Edgewater 2464.

HOTEL MARCO, 510 S. DEARBORN-ST.—1½ blocks north of Dearborn Station. $1 to $2.50 per day; $5 per wk. and up; modern.

SHERWIL BACHELOR HOTEL—4557 SHERidan, cor. Wilson. $8-$10 wk. $1.50-$2da.

HOTELS.

LAKOTA HOTEL
Michigan-blvd. at 30th-st.
250 large, attractive rooms, single and en suite.
$12 per week upward.
Popular priced cafe. Club breakfasts. Table d'Hote luncheons and dinners.
THE CONVENIENCE OF THE LOCATION and the moderate prices make THE LAKOTA one of the preferred of Chicago's better hotels.
SUITES AND SINGLE ROOMS are available, and inspection is invited. May 1 reservations now being made.

THE MONTEREY,
4300 Clarendon. Lake View 8026.
AN APARTMENT HOTEL OF MANY UNUSUAL FEATURES. SITUATED ON THE NORTH SHORE NEAR THE LAKE, CONSISTING OF 2 AND 3 ROOM SUITES. COMPLETELY EQUIPPED.
SUPERIOR ACCOMMODATIONS MAY BE SECURED HERE AT PRESENT FOR LESS THAN AT ANY OTHER HIGH CLASS HOTEL IN CHICAGO. WE INVITE YOUR INSPECTION. NEW POLICY OF MANAGEMENT. POPULAR PRICES.

HOTEL KENMORE, 150 ROOMS, UPTOWN, Kenmore and Wilson-avs. Priv. or detached bath. $9 to $18 week. Daily, $1.50 to $3.50.

BOARD WANTED.

BOARD—AND ROOM IN COUNTRY DURING summer for 2 motherless children; girl, age 10, and boy, age 7. State full particulars. Address M 118, Tribune.

BOARD—AND RM.—IN SMALL PRI. FAM. on S. Side; no other roomers; by young man emp.; conv. to N. Y. C. R. R. pref. Address L P 370, Tribune.

BOARD—AND ROOM—BY GERMAN-AMERican Jewish young man; Jewish family; near bus or L. Address M 187, Tribune.

BOARD—AND ROOM—FOR YOUNG BLIND woman; reasonable. Address M 259, Tribune.

ROOMMATES.

WANTED—YOUNG MAN TO SHARE DOUble room, private bath, with man, ½ block Jackson Pk., near I. C., "L" and surface; Protestant and Gentile only. Call Fairfax 2350 after 6 p. m.

BUSINESS GIRL WILL SHARE MODERN apt. [North] with business girl; refs. exch. Call Lake View 4889 after 6 p. m.

COLLEGE MAN WILL SHARE SMALL APT. with same; high class hotel on Lincoln Park; $37.50 mo. Call Cent. 2031 from 9-5.

YOUNG MAN WILL SHARE RM. WITH cong. young man, 25 to 39 yrs. Edge. 0495.

WILL SHARE BEAUTIFUL 4 RM. BACHElor apt. with congenial man. Linc. 8454-J.

GIRL, 21, WILL SHARE BEAUT. PARLOR with girl; reas. Dorch. 2244 after 6.

WOMAN WILL SHARE MOD. 5 RM. APT. with mar. cpl. Call morn. Austin 3657.

YG. MAN SHARE ATTR. FRT. SUITE WITH yng. man; tw. beds; ref. ex. 955 Edgecomb.

TO RENT—HOUSES—SOUTH.

TO RENT — 5213 BLACKSTONE-AV., MODern 8 rooms, pressed brick front, hardwood floors; decorate to suit; $100; poss. May 1. A. J. LIEBMAN, 105 N. Clark. Rand. 3304.

TO RENT—LARGE 14 RM. HOUSE; POSS. May 1; $125. 649 Groveland Park.

TO RENT—10 ROOM HOUSE, 5225 KIMbark-av., heat and h. w. free. Ph. Mid. 2808.

TO RENT—HOUSES—NORTH.

TO RENT—OR SALE—51 E. ELM-ST., NEAR the drive, modern English residence, 8 rms.; rent reasonable to responsible tenants.
KING, BROWER & HURLBUT,
38 S. Dearborn-st.

TO RENT—ROGERS PARK, 1319 BIRCHwood-av., beautiful residence and garage, right alongside Lake Michigan. Owner. Tel. Rogers Park 2574.

TO RENT—5037 KENMORE-AV., 9 ROOM house, furnace heat, garage; $125.
COCHRAN & McCLUER CO.,
1125 Bryn Mawr-av. Edge. 1866.

TO RENT—BEAUT. 10 RM. MOD. HOUSE IN Ravenswood; furnace and hot water heat. Call Lake View 5358.

TO RENT—HOUSES—NORTHWEST.

TO RENT—5 R. BUNGALOW, 3330 EASTwood-av.; furn. fl. Eggert. Juniper 0012.

TO RENT—HOUSES—SUBURBAN.

TO RENT—MOD. RGH. STUCCO HOUSE, NO. 4 Quick-av., River Forest; 8 rooms, 2 sleeping porches, glazed and screened; 2 lavatories with closets in addition to bathroom; front porch 10x30, glazed and screened; large attic with 4 windows where 3 extra rooms and bathroom can be built, the preliminary work is done; hot water heat; $175 per month; heated garage optional. Ph. Riv. For. 2960.

TO RENT—1485 SCOTT-AV., HUBBARD Woods, new 5 rm. cottage, partly furn. May 1 to Oct. 1. Phone West 5047 or Winnetka 1041.

TO RENT—EVANSTON, EAST SIDE, 7 R. sun par., slp. porch, 2 blks. lake, school, L; $150 mo. Option to buy, rent to apply. Ph. Ravenswood 6906.

TO RENT—MODERN 8 RM. HSE; EXCELlent yard and garden; for July and Aug. Ph. Arlington Heights 84-J.

TO RENT—FURNISHED HOUSES.

TO RENT—[CHEAP] FURNISHED 9 ROOM summer home, suitable for two families or one large one; children invited; 45 min. from loop, near lake. P. O. Box 82, Lake Bluff, Ill. Phone 976 or 760 L. B.

TO RENT — COMPLETELY FURNISHED brk and stone res. for summer; I. C. exp. Phone wk. days MR. MURPHY, State 5000 for appt. 5209 Dorchester-av., Sundays.

TO RENT—10 RM. HOUSE, VERY BEAUTIfully furnished; walk. dist.; nr. lake; references required. Ph. Superior 3834.

TO RENT—IN EVANSTON, 8 ROOM FURnished house; near transportation; adults. Tel. Evanston 5073.

TO RENT—4424 ELLIS, NICELY FURN. 10 rm. house, near lake and I. C.; large back yard and garden; an ideal summer home.

TO RENT—SEVEN ROOM, COMPLETE, GArage, new home, for summer. Terms reasonable. Phone Evanston 6243.

TO RENT—6 RM. SUMMER COTTAGE, 2 blks. from lake. Lake Bluff 1036.

WANTED—TO RENT—HOUSES.

WANTED—TO RENT—FROM OWNER, 6-7 room house in western suburb, by responsible family; might buy if price and terms satisfactory; no objection old fashioned house if location good; give full particulars. Address K 291, Tribune.

TO RENT—SUMMER RESORTS.

TO RENT—FURNISHED COTTAGE, 3 RMS., screened porch and garage; fireplace in cottage; Koonts Lake, Ind. H. O. REES, owner, Winamac, Ind. Phone 74.

TO RENT—2, 3, 4, 5 R. NICELY FURNISHed cottages, $100, $125, $150, $200 season; screened porches, boat, near Muskegon. G. L. PUTNAM, Twin Lake, Mich.

TO RENT—ON FOX LAKE, MICH., NICELY furn. 3 rm. cottage; fireplace in liv. rm.; large screened porch; for months of June and Sept. Phone Hyde Park 4192.

TO RENT—SUMMER COTTAGE; BEAUT. loc., Fox River. 2245 S. St. Louis. Rock. 4924.

TO RENT—7-8 R. FUR. COTTAGES, SEAS., $200; lake; nr. Muskegon. Frank. 4253.

TO RENT—FURN. COTTAGES, SCR. PORCH, elec.; ideal loc. Etsel, Ingleside, Ill.

TO RENT—SEASON, 3 RM. FURN. COTtage; elec.; Fox Lake. Columbus 6974.

TO RENT—COTTAGE AT MILLER BEACH, 176 Bridge-st., Gary, Ind. Phone 5332-J.

WANTED—AT SUMMER RESORTS.

WANTED—TO RENT—FURNISHED SUMmer cottage, Michigan inland lake resort, June 15 to Sept. 15; must be reasonable. Please describe fully. W. E. O'NEILL, 710 Pacific-av., Houston, Tex.

WANTED—SMALL SUMMER COTTAGE IN northern Wisconsin on lake with good bathing and fishing. E. D. Nash, 317 Main, Peoria, Ill.

WANTED—TO BUY SUMMER COTTAGE ON Pistakee Bay; 7 rms. or more; run. water; w. s. of Bay pref. Address L N 521, Tribune.

TO RENT—FLATS—SOUTH.

TO RENT—CORNELL-AV., 53D, 6 AND 7 rms., 2 baths; bargain. T. D. O'Hern & Co., 5303 Hyde Park-blvd. Hyde Park 7000.

TO RENT—3-4-5 R. APTS. MODERATE rent. See janitor. 4740 St. Lawrence-av. or call Main 3757.

TO RENT—6518 DORCHESTER-AV., 3D, 7 rms., all outside light, all conv.; will decorate to suit; $75. Dorch. 4477.

TO RENT—6526-8 ROSS-AV., HIGH GRADE 7-8 room apts., steam heat, el. lt., $55-$65. W. P. HEYN, 8 S. Dearborn-st.

TO RENT—5636 MARYLAND-AV., 1ST apt., 4 rms., wall bed, sun parlor, sleeping porch; str.; mod.; June 1; $77.50.

TO RENT — 6211 KIMBARK-AV., 3D, 6 rms., 2 baths, porches. Midway 1390.

TO RENT—7 R., ELEC. LIGHT; BRICK; NR. L; unheated, 516 W. 65th-pl.; $50.

TO RENT—5404 MICHIGAN, 3D APT., 7 rms., 3 baths; $130. Ph. Drexel 4146.

TO RENT—6228 BLACKSTONE, 5 LG. LT. rms., mod.; blk. I. C., "L," pk.; May 1; $75.

TO RENT—4 RM. FLAT, IN-A-DOR BED. 6453 Greenwood-av.; $75. Rep. 4498.

TO RENT — 2D FLAT, 5 RMS., MOD. $52.50; will decorate. 4423 Vincennes-av.

TO RENT—7304 EMERALD-AV., 5 RMS., sun parlor, tile bathroom; strictly modern.

TO RENT—8 RM. MODERN APT.; STM., elec.; $75. Call Kenwood 8349.

TO RENT—5012 S. ASHLAND-AV., 5 RMS., steam ht.; poss. May; $50.00. Cal. 1092.

TO RENT—6 RMS., MODERN, $85. 6813 Stony Island, 3d apt. Midway 9579.

TO RENT—5738 DREXEL-AV., TWO 7 RM. apt.; all light; reas.

TO RENT—6 RM. SUN PARLOR FLAT, steam heat. 9719 Prairie-av.

TO RENT—4 RMS., 6258 STONY ISLAND, 1st, $65. WALLER, Central 3210.

TO RENT—FLATS—SOUTH.

TO RENT—ALL SPECIALLY PRICED, CONVENIENT TO L STATION.
4 rms., N. W. Cor. Langley-av. and 50th-st., 1st; modern. POSSESSION NOW.
4 rms., 4716-18 Michigan-av., porches.
4 rms., 318 E. 56th-st., cor. Prairie, 3d.
4 rms., 420 E. 50th-pl., near Grand-blvd., splendid apts.; very reasonable.
4 rms., 4752 Calumet-av., 3d, modern.
4 rms., 366 E. 53d, cor. South Park.
4 rms., 806 E. 49th, bet. Cottage Grove-av. and Drexel-blvd., in-a-dor bed, sun porch, beautiful view; very elegant apt.
4 rms., 536-44 E. 44th, cor. Forrestville.
4 rms., 4853 Evans-av., 3d, in-a-dor bed, sun porch; overlooking Academy grounds.
4 rms., 6133 Indiana-av., 2d, sun porch.
5 rms., 4857 Evans-av., 2d, in-a-dor bed, corner; porch; overlooking Academy.
5 rms., 414-26 E. 50th-pl., east of Grand.
5 rms., 534 E. 44th-st., 3d, modern.
5 rms., 5724 Prairie-av., 1st, mod.
6 rms., 5719 Prairie-av., 1st, modern.
7 rms., 4336-38 Michigan-av., 2 baths, sun porch; very modern. LOW RENT.
7 rms., 5248 Michigan-av., 2d apt., 3 baths, sun parlor; extremely high class.
7 rms., 4530 Prairie-av., 3d, modern.
7 rms., 434 E. 45th-st., 1st apt., east of Grand-blvd.; splendid apt.
7 rms., 5713 Calumet-av., 1st, modern.
8 rms., 438 E. 45th-st., 2d, just east of Grand-blvd.; all light rooms.
10 rms., 4714 Grand-blvd., 2d, 3 baths; poss. now; very magnificent apt. LOW RENT.
HOWARD BROS. & CO., 352 E. 47th-st. and 233 E. 58th-st., west of L sta.

1418 HYDE PARK-BLVD.
10 rooms, 3 baths, separate marble showers, sun parlor and sleeping porch; detached 3 apt. bldg., 1 blk. to lake, I. C. exp.

4430-48 DREXEL-BLVD.
5 and 6 rms., 2 baths; overlooking beautiful blvd.; finish and appointment unsurpassed; extra large, light rooms. $100-$125
N. E. COR. 52D AND INGLESIDE.
5 and 6 rms., sun parlors; nearly new bldg.; finished in mahog. and white enamel; $85-$135.
1120-26 E. 47th-st., 2-3 rooms, extra large closets, private front porches, in-a-dor beds; $60-$70.
KYLE & BENFELDT.
1122 E. 47th-st. Kenwood 7641.

CHESTERFIELD APTS.
4530-42 Drexel-blvd.
Choicest location in city.
9 rooms, large, enclosed sun parlor, 5 chambers, 3 baths $230
5 rooms, large enclosed sun parlors, 2 chambers, 2 baths 115
916 E. 55th-st., 4 rooms 65
ALSO
5512 Ingleside-av., 4 rms., large open porch, in-a-dor bed 75
ALSO
1514 E. 62d-st., 3 large light rooms $47.50
See janitor or call BECKLENBERG. Randolph 6171.

TO RENT—NEW FLATS.
4 rooms with in-a-dor bed, practically 5 rooms, $70 to $80.
5 rooms with in-a-dor bed, practically 6 rooms, $110; sun parlors.
6930-42 Crandon-av. Completed May 1. Agent will show.
DRAPER & KRAMER, Inc., 6707 Stony Island-av.

TO RENT—7330 DORCHESTER-AV., 1ST flat, modern 6 large rooms, all outside light, 3 bedrooms, separate entrances from hall to parlor, 2 bedrooms, dining room and bathroom; electric, steam heat; convenient to Illinois Central and surface lines; rent $75. L. J. Carroll, Real Estate, 7104 Stony Island-av. Phone Midway 5000.

NEW SOUTH SHORE APTS.
AT LOW RENT.
High class 4 rm. apts., near park and I. C. See agent, on premises, 7041-47 Merrill-av., or call McKEY & POAGUE, 7101 Jeffery-av. Hyde Park 0012.

TO RENT — 5519 KENWOOD-AV. [FINE Hyde Park residential section], 2 to 6 rms., stm. ht., elev. service, elec. light free, laundry driers, immed. possession or May 1; reasonable rent. Apply office of building or Robert F. Shanklin & Co., 111 W. Washington-st. Telephone Midway 1835 or Franklin 5034.

7250-58 YATES-AV.
Attractive, light, cheerful apartments.
2d fl., 3 rms., equal to 4 rms. $72.50
1st fl., 4 rms., equal to 5 rms. 80.00
2d fl., 4 rms., equal to 5 rms. 85.00
McKEY & POAGUE, 7101 Jeffery. H. P. 0012.

TO RENT—FIVE ROOMS AND SUN PARLOR, new building, steam heat. 10323 S. Park-av., near Illinois Central Station and Cottage Grove-av. High class district. Apply to FRED'K H. BARTLETT & CO., 345 E. 103D-ST. Pullman 4000.

FOUR ROOMS, $67.50.
Beautiful, all light; 6119 Greenwood-av., nr. L and surf.
WAGNER BROS.
6236 Cottage Grove. Fairfax 2000.

TO RENT—1 AND 2 ROOM APTS., WITH kitchenette, in high class colored district, located at 615 E. 36th-st., known as the Vincennes Apts.
K. R. BEAK & CO.,
111 N. Dearborn-st., Beak Bldg. Cent. 4822.

NEW BUILDING.
Harvard-av., 6438-44. Only 1 left of 24 elegant 4 room apartments, 3 S. L to Harvard station. SURBER & SONS, 6305 Harvard-av. Went. 0449.

TO RENT—810 OAKWOOD-BLVD., BEAUTIful 4 and 5 room flats, in strictly modern bldg., $55-$60; steam, electric and hardwood. Will decorate at once. Apply agent or janitor on premises or phone Miss Fisch. Randolph 5357.

TO RENT—4003 ELLIS-AV., BEAUT. 2, 3 and 4 rms. high grade apts. including porches, dressing rms., stm. ht., in-a-door beds; very reasonable rents. ROBERT F. SHANKLIN & CO., 111 W. Washington-st.

BEST FOR THE MONEY.
New bldg., 1st, 2d, 3d, 6 rms., 2 baths; mod.; May 1; $125-$135. 5202 Ingleside. H. P. 8142.

TO RENT—6057 S. STATE-ST., 5 ROOM flats, 3d and 4th floors, steam and electric. Hot and cold water. Newly decorated. $42.50. Apply agent or janitor on premises or Phone State 7491.

TO RENT—733 E. 43D-ST., 3, 4, AND 5 room flats, steam, gas, hot and cold water; will be beautifully decorated, $30-$50. Apply agent or janitor on premises or phone State 7491.

HIGH CLASS—LOW RENT.
7 ext. lge. light rms., 2 baths, extra lavatory; good location. 4815 Vincennes-av. See janitor or ph. Edgewater 5059.

TO RENT—5944-6 PRAIRIE-AV., 1ST AND 2d apts., 6 rms., stm. ht., electric light, reasonable rent. Robert F. Shanklin & Company, 111 W. Washington-st.

TO RENT—4959 PRAIRIE-AV., 3D, CORner apt., 7 rms., stm. ht., modern, $75. Robert F. Shanklin & Company, 111 W. Washington-st.

TO RENT — 3031 INDIANA-AV. [WHITE tenants only], 4, 6 and 8 rms., stm. ht., modern; reasonable rent. See janitor or Robert F. Shanklin & Co., 111 W. Washington-st.

TO RENT—363 E. 55TH-PL., 2D FL., front, nicely arranged 4 rm. apt.; poss. May 1. $55. H. J. Ensinger & Co., 40 N. Dearborn. Central 1050.

TO RENT—6018 HARPER-AV., 1ST; 2 FRT. rms., $37.50.
6020 Harper-av., 1st, 4 front rms., $47.50.
6020 Harper-av., 3d, 2 middle rms., $25.

TO RENT—5650 MICHIGAN-AV., 2D APT., light 5 rooms and sun parlor; sleeping porch; will decorate to suit; $95. Diversey 5568.

TO RENT—6 ROOMS, $50.
First floor, large light rooms, steam heat; 5 min. to "L" exp.; adults only; pos. May 1st. Agent at bldg. 515 E. 46th-pl.

TO RENT—H. GRADE APT., FAC. WASHington Pk. 5720 So. Park-av., 7 rms., 3 baths, screened porch; immed. poss.; $115. Cal. 1092.

TO RENT — PARK MANOR, BEAUTIFUL modern 4 rm. 2d, screened porch, good trans.; bargain, $55; poss. May 1. 6838 St. Lawrence-av.

TO RENT—BEAU. LT. 5 RM. FLAT, S. P. and glazed sl. porch; nr. 75th-st.; in 2 apt. bldg.; $75. Call after 6. Stewart 7883.

TO RENT—5116 KIMBARK-AV., 3D, HIGH grade 3 rm. and kitchenette apt.; new bldg.; immediate poss. Tenant will show.

TO RENT—5517-19 UNIVERSITY-AV., 3D, 2 beaut. apts., 6 large rms. and s. p., 2 baths; priv. pch., yard. $115. Midw. 7197.

TO RENT—302 W. 75TH-ST. 2 rooms; 2d floor; $27.50.
T. E. WELLS, 76 W. Monroe. State 4240.

TO RENT—6741 CLYDE-AV., 5 ROOMS, sun parlor, sleeping porch, shower bath; poss. April 28. Ph. Fairfax 0049.

TO RENT—5 ROOM APT., STEAM HEAT, hot water, 3d floor; 551 E. 50th-pl.; $65; possession May 1. Tel. Harr. 0260.

TO RENT—7 RM. APT., 3 FRT. RMS.; 2 baths; $125; 5 rm. apt., 2 baths; $100. 4362 Lake Park-av., 2d. Kenwood 5480.

TO RENT—3830 GRAND-BLVD., 3D, 7 RMS., 2 baths; splendid loc.; close to L and surf. lines; white tenants.

TO RENT—6 RMS., STM. HT., SUN PARlor, sleeping porch; blk. I. C., Jackson Pk. 1425 E. 65th-pl., 3d apt.

TO RENT — 6236 ELLIS-AV., 1, 2 AND 3 rm. suites; everywhere in Woodlawn; s. h., h. w., gas, elec.

TO RENT—349 E. 59TH-ST., COR. CALUmet, mod. cor. 5 rm. apt.; $65 up; yard; nr. Wash. Pk., L exp. Ph. Normal 3559.

TO RENT—1034 E. 41ST-PL., SUNNY 3 RM. apts., newly dec.; lake view; $45, $55; adults; refs. Oak. 5475. Ken. L, I. C., surf.

TO RENT — EMPL. LADY WILL SHARE apt. with marr. cpl.; exc. loc. and trans. Address L N 531, Tribune.

TO RENT—5814 INDIANA-AV., 2D AND 3d, 6 rm. apts., all light, large rms., priv. rear porch; new decorations. See janitor.

TO RENT—4 ROOM MODERN SUNNY APT., h. w. ht., in South Shore; good trans.; $55. Phone Hyde Park 0733.

TO RENT—714 OAKWOOD-BLVD., 4 RM., unfur. 1st apt.; reas. Oakland 6951.

TO RENT — 4 ROOM APTS., NEW BLDG., some with kitchenettes; reas. 6947 Peoria.

TO RENT—MODERN 5 RM. APT.; $60. 600 E. 48th-st. Drexel 9129.

TO RENT—2 RMS., BATH, KITCHENETTE, in-a-dor bed. 4706 Kimbark, Apt. 12.

TO RENT—4929 FORRESTVILLE-AV., 1ST flat; 7 rooms, $60; 3d flat, 7 rms., $75.

TO RENT—3 AND 4 RM. APT., STM. HT., el. l., ex. t.; $37.50, $47.50. 938 E. 42d-pl.

TO RENT—7259 CRANDON-AV., 2D, 5 LGE. rms., 2 sun parlors.

TO RENT—COR. E. 60TH AND RHODES-AV., 4 and 5 rm. apts.; s. p.; fac. Wash. Pk.

TO RENT—6458 DANTE-AV., LARGE 5 RM. 1st apt.; mod.; $80. Midway 3500.

TO RENT—3801 LAKE PK.-AV., 6-7 RMS., high class; view of lake. Midway 5882.

TO RENT—602 W. GARFIELD-BLVD., 2D. Flat, modern, 6 rooms. Drexel 4318.

TO RENT — 5 ROOMS, ALCOVE, UNTIL Nov. 1, $100. Stanford, 4638 Lake Pk.-av.

TO RENT—4 LT. RMS.; STM.; WELL LOC.; gas lt.; May 1st; $50. Lally, 305 W. 64th.

TO RENT—FLATS—SOUTH.

POSSESSION MAY 1.

In newly decorated and remodeled buildings
4 ROOMS.
6657 Minerva., 2d, s. p. $75
5800 Calumet-av., 1st and alcove.... 35
5403 Ingleside-av., 1st 65
5 ROOMS.
6659 Minerva-av., s. p., 3d.....$ 80
548 Oakwood-blvd. 75
218 E. 57th-st., 2d 75
5460 University-av., 1st.... 75
1311 E. Marquette-rd., 2d.... 75
5033 Evans-av., 2d.... 75
5652 Prairie-av., 3d.... 80
442 W. 71st-st., 2d, and alcove.... 65
838 E. Marquette-rd., 2d and 3d.... 70
5800 Calumet-av., 1st 60
4220 Michigan-av., 1st 75
6 ROOMS.
1375 E. 57th-st., 2d, will divide.... 75
1053 E. 47th-st., 1st 75
5806 Calumet-av., 1st.... 65
6095 Kimbark-av., 1st.... 77.50
7 ROOMS AND 2 BATHS.
5332 Michigan-av., 2d.... 110
6557 Ingleside-av., 1st 85
6058 Eggleston-av., 1st 82.50
K. R. BEAK & CO.,
111 N. Dearborn-st., Beak Bldg. Cent. 4822.

SELZ & SOUTHMAN,
61st and Calumet. Normal 5060.
6203 Champlain, 3-4 rms....$67.50
440-442 E. 62d-st., 4 rms....$67.50 up
6209 Calumet, 1st, 4 rms....$57.50
6202 St. Lawrence, 1st, 4 rms....$67.50
6038-44 So. Park, 4 rms....$67.50 up
400-408 E. 66th-st., 4 rms....$57.50
112 E. 60th-st., 3 rms., 2 bed. s. p....$72.50
517 E. 62d-st., 3d, 5 rms....$75.00
5856 Prairie, 5 rms....$75.00
6249-51 Rhodes-av., 5 rms., s. p....$87.50 up
547 E. 62d-st., 3d, 5 rms....$82.50
550 E. 50th-pl., 5 rms....$75.00
6003 Prairie, 2d-3d, 5 rms....$66.50 up
5848 Prairie, 5 rms....$75.00
6036-38 Vernon, 6 rms....$75.00 up
6001 Prairie, 3d, 7 rms., cor....$82.50
5850-52 Calumet, 1st-2d, 6 rms....$72.50 up
6200 St. Lawrence, 6 rms, 1st, cor....$90.00
7701 S. Halsted, 2d, 6 rms., cor. [doctor or dentist]....$80.00

TO RENT—6036 CALUMET-AV., 1ST, 4 rms.; possession now; $60. 6349 Kenwood, 3d, 6 rms., $90.

KITCHENETTE APARTM'TS
6315 HARPER-AV.
POSSESSION NOW AND MAY 1ST.
1 and 2 rms.; conveniences of 3 and 4 rooms; door beds; blk. to Jackson Pk. L and I. C. station; agent at bldg. day and evening. Rent from $50 to $62.50.
ACKLEY BROS., 1447 E. 63d-st. H. P. 0100.

TO RENT—MODERN.
5 ROOMS.
4619 Calumet-av., 1st apt....$75
550 E. 49th-st., 3d apt., sun porch.... 75
6 ROOMS.
4835 Vincennes-av., 1st apt....$80
7 ROOMS.
4835 Vincennes-av., 3d apt....$85
HOBBS & GRUBB,
454 E. 47th-st. Kenwood 0798.

9 ROOM APARTMENTS,
4747 FORRESTVILLE-AV.
POSSESSION MAY 1.
Beautiful 9 rooms, 2 baths, in detached 3 apartment. This makes them very light and homelike.
WM. T. WOODLEY,
1642 E. 55th-st. Hyde Park 2187.

1435-39 E. 67TH-ST.
New, modern 3 rms. and kitchenette, $65-$70; ½ blk. from I. C. sta., 1 blk. Jackson Park; all rooms large and light. See janitor on premises or
GLATT & PRICE,
6831 Stony Island-av. Dorchester 8800.

TO RENT—JUST REMODELED AND REdecorated building on the S. E. cor. of Dorchester-av. and the Midway; 4 and 7 room apartments, $60 to $8.; 2 blocks from Jackson Park and one block from Illinois Central service. Open for inspection. See janitor.
K. R. BEAK & CO.,
111 N. Dearborn-st., Beak Bldg. Cent. 4822.

6 ROOM APT.,
SOUTH SHORE DISTRICT.
3d apt., 6 rms., sun parlor, 2 baths, large well lighted rooms, sublease. 7224 Jeffery-av. Midway 0882.

TO RENT—STEAM HEATED FLATS.
3030 Michigan-av., 7 rms., 2d floor, $65.
72 E. 31st, 2 rms., 3d fl., $47.50.
6157 Champlain-av., 5 rms., 3d fl., $75.
6244 Greenwood-av., 4 rms., 1st fl., $40.
W. H. McCLELLAN, 29 E. 31st-st.

6019 KENWOOD-AV.
2d apt., 8 r. each, fine income, fine trans.; mod.; nr. Chicago Uni.; don't miss this. Apply janitor, prem.; $95; finely arranged for renting; a rare bargain.

7 OUTSIDE ROOMS,
DETACHED BLDG.
4019 Lake Park-av.; s. h.; 2 baths, extra lav.; s. p. living room 13x22; dining rm. 13x20. Kenwood L 1 blk. $115.

TO RENT — 5469 UNIVERSITY-AV., 6 rooms, steam heated apartment, 3d floor; immediate possession; flat open for inspection; $65 per mo.
CONTINENTAL AND COMMERCIAL BANKS
208 S. La Salle-st., Real Estate Div.

TO RENT — 4456 OAKENWALD-AV., 2D apt., 6 rms., $75; poss. now.
6124 Ingleside-av., 2d apt., 3 rms., $37.50; 4 rms., $45; poss. now.
SHEPPLEY BROS. REALTY CO.
106 N. Clark-st. Dearborn 1416.

CHOICE SO. SHORE APT.
6719 Chappell-av., 5 beautiful rooms, sun parlors and glazed sleeping porch; $100 mo.; poss. May 1. HAMILTON BROS., Hyde Park 1935.

TO RENT—4700 GRAND-BLVD.
Apt. F, 4 rooms, steam ht., $60.
Apt. 309, 2 rms., steam ht., $42.50.
Apt. 208, 2 rms. and alcove, $35.
T. E. WELLS, 76 W. Monroe. State 4240.

TO RENT—S. W. COR. 23D & STATE-ST. [TO desirable tenants only], fine 3 and 6 rm. apts., stm. ht., modern, reasonable rent. See Janitor or Robert F. Shanklin & Company, 111 W. Washington-st.

RENT REDUCED TO $150.
5410 MICHIGAN-BLVD., 3D APT.
8 rooms, 3 baths, front and rear porch. WHITESON, 1732 Conway Bldg. Frank. 0140.

TO RENT—MODERN FLATS, 2, 3, 4, 5 and 6 rooms; immediate possession; 1 block from I. C. and Cottage Grove car. H. W. Johnson, 11042 Michigan-av. Pullman 0549 and 3135.

TO RENT — CORNELL-AV.-53D-ST. 6-7 rms., 2 baths. BARGAIN. T. D. O'HERN & CO., 5303 Hyde Park-blvd. Hyde Park 7000.

TO RENT—2221 E. 70TH-ST. [NR. CRANdon], 4 large rooms; large sun parlor; May 1. BYRON M. HOPKINS & SONS, 1402 E. 63d-st.

TO RENT—SOUTH SHORE DIST., 6 RM. apt., 2 baths, 2d floor, all outside lt., will decorate throughout; conv. to Ill. C. and sur. lines. Dorchester 9899.

TO RENT—4412 LAKE PARK-AV., 1 BLK. from lake, 5 and 7 rm. apts.; all light; high grade bldg. and loc.; 2 baths; 15 min. to loop; $85 and $110.

TO RENT—COR. 85TH AND PEORIA, 4 and 5 room modern apartments, $60 and $70. See janitor on premises or A. J. Liebman, 105 N. Clark, Randolph 3304.

TO RENT—4148 CALUMET-AV., TO COLored tenants, 2d apt., 7 rms., steam heat, elec. light, $75 per month. Phone Dorchester 5493.

TO RENT—2 ROOM APT., IN-A-DOR BED, private bath and back porch, $42.50; May 1 possession. BYRON M. HOPKINS & SONS, 1402 E. 63d-st.

TO RENT—4750 LAKE PARK-AV., 4 RM. sun por. apt. $67.50. 4751 Dorch. Mod. 4 rm., s. p. apt., 3 clos., wall bed. Extra. May 1, $70.

TO RENT—6910 HARPER-AV., APT. 2, 5 rms. and porch; mod.; May 1., $60. Ph. Hyde Park 5597.

TO RENT—6026 DREXEL, 3D APT., MODern 7 rms., 2 porches, May 1. Englewood 0965.

TO RENT—6044 INGLESIDE-AV., 5 RMS., s. par., high grade bldg., all lt. rms., $90-$100; concessions. Hyde Park 2906.

TO RENT — ELEGANT MODERN 5 RM. apts. in best section of Hyde Park, at reas. rents; newly dec. Call Dorchester 9697.

TO RENT — LARGE APT., BEAUTIFUL bldg., overlooking lake; Kenwood "L," I. C. $90. 4009 Lake Park. Yards 4698-J.

TO RENT—3551 ELLIS-AV., MODERN 6 R. apt.; steam and elec.; $55. Apply L. WAGONER, 636 E. 35th-st. Phone Douglas 1122.

TO RENT—618 W. 61ST, 1ST, STEAM, $55. 7152 Harvard-av., 1st, $65. SINDEN & CO. Midway 4450.

TO RENT—MOD. 5 RM. AND SUN PORCH apt., porch all screened in; $70. 6643 Drexel. Fairfax 2748.

TO RENT—643 E. 67TH-ST., APT. 3, 4 MODern rms., sun parlor, sleeping porch; excellent transportation; $60. Phone Fairfax 0037.

TO RENT—3D FLR., 5 RMS., SUN PAR., sleeping pch.; strictly mdn.; south of Jackson Pk.; $85; I. C. 1515 E. 69th-pl.

TO RENT—DESIRABLE 6 ROOM APT., 2 baths, conv. to Washington Park and L. Poss. May 1. $90. 5452 Michigan-av., 1st.

TO RENT—N. W. COR. 23D AND WABASH-av., 3 to 6 rms., steam heat, $20 to $50. Office, 26 E. 23d-st.

TO RENT—2 SECOND FLOOR APTS., 6 rms., very modern. For details see C. J. Gaffney, 4016 Michigan-av., or Ph. Blvd. 7455.

TO RENT—5 AND 6 RM. APTS., STEAM, electric; price $47.50; Marquette-rd. and University-av. Call Midway 2629.

TO RENT—6 RMS., ALL LT., MOD.; R. I., surf., and L; $65. 156 W. Marquette-blvd. Kenwood 3670.

TO RENT—5745 DREXEL-AV., 2 OR 3 RM. apt.; stm., h. w., elec., gas free; reas.; new dec.

TO RENT—$55 TO $70; 5 R. MOD. APTS., high grade, priv. porches. DAVID LEVI, 4707 Ind.-av.

TO RENT—6922 UNION-AV., 2D, 7 ROOM APT., stm. ht., modern. Normal 3863.

TO RENT—4 RMS., MOD., STM., JANITOR service; $50. Went. 3082. 541 W. 63d-st.

TO RENT—6502 KENWOOD-AV., 7 RMS., 2 baths, $140. 6500, $80; garages. H.P.1045.

TO RENT—4546 INDIANA, 2D, $85; STRICT. mod.; dec. to suit. See janitor.

TO RENT—6 RM. FLAT; MODERN; $65. 5726 S. Green-st.

TO RENT—7112 LAFAYETTE-AV., 7 RM. stm. ht. mod. flat, reas. Apply owner, 1st.

TO RENT—IMMED. POSS.—6 BRIGHT RMS. 3d floor. $90. 6126 Ellis-av.

TO RENT—6200 HARPER-AV., 6 RM. COR. fl. $90. BARSALOUX, 1501 E. 63d-st.

TO RENT—2200 E. 75TH-ST., 7 RM. COR. fl., $90. WILKENS, 2202 E. 75th-st.

TO RENT—MODERN 6 RMS.; ALL LIGHT; beautifully decorated. 820 E. 61st-pl., 2d.

TO RENT—BEAUTIFUL APT. OF 5 ROOMS and sun parlor. 5418 Dorchester.

TO RENT—4929 CALUMET-AV., 3D APT., 7 rms., modern, $75. Drexel 6627.

TO RENT—5528 MARYLAND, BEAU., MODern 4 rm. apt., nr. Wash. Pk. Hyde P. 7124.

TO RENT—FLATS—SOUTH.

TO RENT—CONVENIENT TO I. C.
4 rms., 5488 Blackstone-av.; sun porch, in-a-dor bed; new, modern; near I. C.
4 rms., 2614 E. 73d-st., 1st; sun parlor, in-a-dor bed; 1 block to lake. SUBLEASE.
4 rms., 1419 E. 68th-st., 2d; in-a-dor bed, sun porch; modern, near I. C.
4 rms., 5545 Ingleside-av., 2d; in-a-dor beds, sun porch; near park and U. of C.
4 rms., 824-32 Hyde Park-blvd., 2d, fronting beautiful Drexel-sq. IDEAL APTS.
5 rms., 4654 Woodlawn-av., 1st and 4th; large, light rooms; near I. C.
5 rms., 6050 Woodlawn-av., 1st; large, light rms.; near I. C. and L sta.
6 rms., s. w. cor. Hyde Park-blvd. and Kenwood-av.; sun parlor, 2 baths; fine light.
6 rms., 4650 Woodlawn-av., 3d; large, light rooms; I. C. and surface trans.
6 rms., 1213 E. 53d-st., 1st; sun parlor, 2 baths; convenient to I. C.
6 rooms, 1363-70 E. 55th-st.; large, light rooms; near I. C. Janitor 3d flat; $50.
7 rms., 4944-56 Blackstone-av.; good location; large, light rooms, mod.
8 rms., 1420 E. 50th-st., 2d; large, light rooms; convenient to I. C. trans.
HOWARD BROS. & CO., 1458 E. 53d-st.

NEW BUILDINGS.
6724-28 Cornell-av.
Ready for occupancy.
3 rm. apts., $80-$82.50.
Kitchenettes and in-a-dor beds
N. W. Cor. 70th-st. and Paxton-av.
Now ready for occupancy.
Near I. C. express station.
2, 3, and 4 rm. apts.
Kitchenettes and in-a-dor beds
Also with kitchens; large, light rms.
$67.50-$85.
6724-34 Chappel-av.
½ block from Jackson Pk.
1, 2, 3 and 5 rm. apts.
Kitchenettes and in-a-dor beds.
Also with kitchens; large, light rms.
$60-$110.
Agent on premises.
GLATT & PRICE,
6831 Stony Island-av. Dorchester 8800.

To Rent—Now Ready for Occupancy.
6615-6625 KENWOOD-AV.
Completely Remodeled.
4, 5 and 6 Rooms.
$65 to $100.
Two blocks from Jackson Park and the Golf Links. Exceptional transp. I. C. express, surface and "L." Everything new. See janitor 6623 or
CHANDLER, HILDRETH & CO.,
56 W. Washington-st. Cent. 5151.

TO RENT—
7033 Clyde-av., 2 rms., in-a-dor bed.
7031 Clyde-av., 3 large rms., porch.
5008 Harper-av., 4 rms., priv. porch.
6856 Merrill-av., 4 r., sun par. & priv. pch.
6858 Merrill-av., 5 r., sun par. & priv. pch.
6100 Stony Island, 6 rms., s. p., overlooking park.
WM. HUGHES & CO.,
6841 Stony Island. Midway 0357.

TO RENT—9 R., 3 BATHS, 2 PORCHES, finest apt. Drexel-blvd., cheap at....$150
1118 E. 46th-st., 8 r., 3 baths, sun parlor, biggest bargain S. S. 150
4015 Lake Park-av., r. on hall, good for rooming, L. and I. C. exp. 100
4711 Evans-av., 7 r., elec. 55
4707 Evans-av., 5 r., elec. 45
68 E. 50th-st., 4 r., cor. Mich. 65
WM. A. BOND & CO., 25 N. Dearborn-st. Central 4694.

ATTRACTIVE 4 RM. APTS.
Sun parlors; every modern convenience.
POSSESSION MAY 1.
5428-32 KIMBARK-AV.
WM. T. WOODLEY,
1642 E. 55TH-ST.

TO RENT—MICH.-AV. AT 11TH-ST., OVERlooking Grant Park and Lake Michigan, beautiful corner apt. in modern steel frame bldg.; large living and dining room, kitchenette, 3 master chambers [2 en suite with handsome bathroom between]; elevator service, etc.; $350 per mo. Open.

7 RM. APT., 2 BATHS.
HYDE PARK.
1411 E. 50th-st., 2d. Steam ht. Poss. May 1. Will decorate fully. $110.
O'CONNOR, BURKE & McDONNELL,
6823 Stony Island-av. Hyde Park 0212.

SOUTH SHORE.
Beautiful 5 room and sun parlor apmt.; h. w. heat; new bldg.; $85.
O. C. JORN,
Cor. 75th and Merrill. Dorchester 2236.

4 RM. APT., SO. SHORE.
6754 Ridgeland-av., 1st. Sun parlor; steam ht. Poss. May 1. Beaut. apt. $82.50.
O'CONNOR, BURKE & McDONNELL,
6823 Stony Island-av. Hyde Pk. 0212.

TO RENT — BY THE OWNER, 5 ROOM apartments, s. e. cor. 50th and Evans-av., 1 block from Washington Park and 1 block from Cottage Grove-av. See janitor or see Owner, MR. HENRY KRUG, between 3 and 5 every day, or call Central 4822.

LOWEST PRICE SOUTH.
6541 Kenwood-av., 2d flat, $85; 7 rms., private porch, steam heat; I. C. transportation. Inspect 3d flat. S. S. BERRY, 19 S. La Salle-st. State 6883.

HIGH GRADE, REAS. RENT.
5 beaut. rms. and slp. porch, light and airy apt., new English court bldg. Excellent trans. See janitor, 5612 Wabash-av. or Ph. Randolph 4947.

TO RENT—4102 CALUMET-AV., BEAUTIful 6 and 7 room flats in strictly modern bldg. $60-$70. Steam, electric, hardwood. Marble entrance. Will decorate at once. Apply agent on premises, or Phone State 7491.

SUBLEASE, SACRIFICE.
Beautiful 4 room apt., sun parlor, all outside rooms; Oct. lease or longer. 949 E. 54th-pl. Phone Dorchester 3182.

HANDY FOR EVERYTHING.
2d apt., 6 rms., sun parlor, reception rm., etc., on Garfield-blvd., west of Halsted. P. J. GRADY & CO., 820 W. Garfield. Yards 4402.

TO RENT—CHOICE 6 RM. APARTMENT IN new building, third floor; 2 baths, large sun parlor overlooking Jackson Pk. and Midway; $125. Key at St. George, 60th and Blackstone.

TO RENT—STEAM HEAT; ELECTRIC LGT.
6503 Eberhart-av., 1st, 5 rooms....$55.00
6316 Champlain-av., 1st, 7 rooms.... 75.00
714 E. 64th-st., 1st, 3 rooms.... 35.00
S. FISHER, 719 E. 63d-st. Fairfax 2600.

TO RENT—4824-6 ST. LAWRENCE-AV., 6 and 7 rms., stm. ht., modern, $60,000. Robert F. Shanklin & Company, 111 W. Washingtonst.

TO RENT—5031 MICHIGAN-AV., 2D APT., 7 rms., stm. ht., modern, newly decorated, reasonable rent. Robert F. Shanklin & Company, 111 W. Washington-st.

TO RENT—4001 VINCENNES-AV., 6 ROOM flat, $50; hardwood, gas; will be decorated at once throughout. Apply agent on premises or Phone Randolph 5357. Miss Fisch.

TO RENT—NEW 4 R. APT., S. P., PRIV. porch, ext. bed, tile bath, spec. fix.; R. I., surf. 1 blk.; poss. now; $75. 7650 Eggleston-av. Stewart 1445.

TO RENT—3 ROOM APT., 2 IN-A-DOOR beds, large kitchen; 1 block from L and surface. The Boulevard Apts., Grand-blvd. and 42d-st. Drexel 2058.

TO RENT—NEWLY FINISHED 4 ROOM apt., $60; up to date, heated garage, $15; poss. May 1. 6219 Normal-blvd. Ph. Wentworth 0266.

TO RENT—MODERN APTS.
Southeast corner 62d-st. and St. Lawrence. 4-5 rms. Kewanee boiler. Well kept bldg.

TO RENT—6528 S. HALSTED-ST., 5 RMS., s. ht., elec. lt., screened por., mod. throughout; $67.50 per mo. M. Jacobs. Englewood 9782.

TO RENT—7424 EMERALD-AV., 2D APT., 5 rooms and sun parlor. C. H. Goodwin, 38 S. Dearborn. State 7259.

TO RENT—LIGHT 4 RM. FLAT, 1ST FLR. heat; excel. trans.; 2 adults; $45; no musician. 6937 Princeton-av.

TO RENT—4 RMS., STM., ELEC., "L," I. C. Jackson Park, $60. 6222 Dorchester, 2d. ACKLEY BROS., 1447 E. 63d.

TO RENT—2D FL., 8 ROOMS, $65; STEAM, elec., gas, hot water; I. C., surface and "L." 1237 E. 46th-st. Kenwood 9868.

TO RENT—N. W. COR. 39TH AND ELLIS-av., mod. 2 and 3 rm. apts. See janitor. WHITESIDE & WENTWORTH, 8 S. Dearbn.

TO RENT — 204 E. 22D-ST., 3 RM. APTS., $27-$33. See janitor. Steam heat. T. E. WELLS, 76 W. Monroe. State 4240.

TO RENT—3839 GRAND-BLVD., 1ST, 5 RMS. $75; close to L on finest blvd. in Chicago; white tenants.

TO RENT—8 ROOM FLAT, 417-21 W. 60TH-st.; s. h., e. l. See K. J. LINDHOLM, agent for the building, 2d flat east.

TO RENT—4541 FORRESTVILLE-AV., 7 rooms, 2 baths, 1st floor; rent $100; imm. poss.; garage space $15.

TO RENT—7013 PERRY-AV., 2D, 7 RMS., steam heated flat; convenient to R. I.; reasonable to reliable tenant.

TO RENT—5, 6, AND 7 ROOM FLATS, newly decorated, $65 to $75; L and surf. trans. Phone Hyde Park 1300.

TO RENT—6830 ANTHONY-AV., 6 RMS., mod., steam, front and rear porches; $70; ½ blk. Lake Shore Sta. Normal 3740.

TO RENT—BARGAIN—6640 PARNELL-AV., mod. 4 rm. apt.; sun par., wall bed. Rand. 3480. W. S. Sheppley & Co., 70 W. Monroe.

TO RENT—SOUTH SHORE, 5 ROOMS, $85. 6731 Chappel-av. Ph. Dorchester 5772, after 7 p. m.

TO RENT—FLATS—SOUTHWEST.

TO RENT—6 RM. FLAT, 1ST FL., STEAM ht., hot water. 3549 Western-blvd. Lafayette 6387.

TO RENT—5 RMS.; STM. HT., GAS, ELEC. lt.; good trans.; $55. T. J. UNDERWOOD, 3463 Archer-av.

TO RENT—5 RM. FLAT; H. W. HEAT; SUN parlor; $75. 6349 S. Artesian-av., 1st.

TO RENT — 6113 S. TROY-ST., NEWLY dec. 6 rms., steam ht., good trans.

TO RENT—FLATS—NORTH.

TO RENT—2 FLATS, STM. HEAT, 5-6 RMS. 1951 Howe-st. See janitor.

TO RENT — 1935 BERTEAU-AV., 6 RM. flat, H W heat; adults only. Well. 1433.

TO RENT—7234 RIDGE-BLVD., 6 RMS., sun parlor, $100. Franklin 1048.

TO RENT—MODERN LIGHT 4 ROOM APT., $55; blk. surf., 2 blks. L. Graceland 2802.

TO RENT—7 RM. FLAT; RENT $100; IMmed. poss. 4510-12 Beacon-st.

TO RENT — MODERN 7 ROOM CORNER apt., hot water heat. 5203 Lakewood-av.

TO RENT — 858 ROSCOE-ST., 6 ROOMS, steam heat, electric, $70.

TO RENT—1441 SUMMERDALE-AV., 6 RM. apt.; vapor ht., shower b., s. p., s. p., gar.

TO RENT—5 LGE. BEAU. RMS. AND SUN p. at 7742 N. Paulina-st. Call Main 4040.

TO RENT—3 ROOM APT., STEAM HEAT, $45. 4756 Clark-st.

TO RENT—FLATS—NORTH.

LINCOLNDALE APTS.
2754-64 HAMPDEN-CT.
CHOICEST LOCATION IN CITY,
NEAR LINCOLN PARK AND LAKE.
Modern 3, 4, and 5 rm. apts.
Also
3638 Pine Grove-av., 3 rms. and inclosed sun parlor.
3648 Pine Grove-av., 3 rms. and inclosed sun parlor.
ALSO
6148 Greenview-av., 5 rooms, large inclosed sun parlor.
Also
660 Cornelia-av., 3 rms. and inclosed sun parlor.
See janitor or call BECKLENBERG, Rand. 6171.

BRAND NEW.
Possession May 1.
KENILWORTH-AV.
AT SHERIDAN-RD.
4 rooms $75
5 rooms $100
ADDISON-ST.
537, 4 rooms, in-a-dor $85
549, 5 rooms, in-a-dor $125
CORNELIA-AV.
536, 4 rooms, in-a-dor $85
DEMING-PL.
2 rooms, kitchenette $67.50
3 rooms, kitchenette $65.00
PLOTKE & GROSBY,
2532 N. Clark-st. Diversey 5568.

TO RENT—
2 rms. and kitch., 1359-63 Greenleaf-av.
2 rms. and kitch., 1621 Columbia-av.
3 rms. and kitch., 1367 Greenleaf-av.
3 rms. and kitch., 1615-25 Columbia-av.
3 rms. and 2 beds, 4407-19 N. Lincoln-st.
4 rms. and 1 bed, 1631 Columbia-av.
4 rms. and 1 bed, 1724 North Shore-av.
4 rms. and sun par., 1617 Wallen-av.
5 rms., s. p. and s. p., 1734 Wallen-av.
6 rms., sleep. por., 4631 Malden-st.
WALLEN & SONS, 6712 N. Clark-st.

MAY 1ST POSSESSION.
Rogers Park express elevated station and ½ block from beach; S. W. cor. Sheridan-rd. and Morse-av.
6 ROOMS.
6928 Sheridan-rd., 1st, $100.
6930 Sheridan-rd., 2d, $105.
See janitor at building or L. Y. SCOTT, 1250 S. Michigan-av. Calumet 2710.

TO RENT—LINCOLN PARK DISTRICT.
668 Sheridan-rd., 5 rooms, view of lake, white enamel finish, very choice, $130.
3917 Pine Grove, 7 outside rooms, $125.
3706 Pine Grove, 1st, 5 rooms, $95.
712 Waveland, 4 large rooms, special.
704 Barry, 4 r., in-a-dor beds, large b. r., $75.
CROXTON, SCHNEIDER & CO.,
1027 Leland-av., cor. Kenmore. Edge. 2770.

4 ROOMS.
508 Deming-pl., 1st $75
516 Deming-pl., 3d $75
617 Wrightwood-av., 2d $75
619 Wrightwood-av., 1st $75
LIEPOLD & HICKS,
7606 N. Paulina. Rogers Park 1617.

TO RENT—
4 rms., 746 Brompton-pl., 1st, 3d....$65
4 rms., 1561 Birchwood, 3d....$75
5 rms. & sl. p., 958 Edgecomb-pl., 1st, 3d.$100
5 rms. and s. p., 4745 Beacon-st., 1st....$110
6 rms., 935 Lafayette-pkwy., 2d $110
V. J. CURTO & CO.,
4603 Broadway. Edgewater 1020.

TO RENT—BEAUTIFUL, LIGHT AIRY APT., 2d floor, liv. rm. 20x18, slp. pch. 13x15, large bedrm., breakfast rm. and kitchenette overlooking large lawn, shrubbery and trees; poss. any time. Apply 4051 N. Paulina, corner Belleplaine; conv. to surf. cars, L and steam road.

TO RENT—1 AND 2 ROOM APTS., MODern, new apt. hotel, fireproof, elevator, elec., etc.; windows washed included in rent; 1 block to Argyle express, bus and Broadway cars; stores and theaters very convenient; Phones in all apts.; $67.50 to $80; May 1st poss. 1062 Ainslie-st.

CHATEAU APTS.
POSSESSION MAY 1.
4, 5 and 6 room apts.; also 2 rm. suite, furnished or unfurnished. Office, 803 Sheridan-rd. at Broadway. Buckingham 3840.

TO RENT—3723 PINE GROVE-AV., 2D, overlooking lake and Linc. Pk.; extra high grade bldg.; extra large lawn side and rear; 6 large, light and sunny rooms, 2 baths, sun par., sleeping and break. porch; was $200; now $175. Call Sunnyside 7071.

TO RENT—6629 AND 6631 GLENWOOD-av., near Loyola express station; large new 5 room and sun parlor apts., in new bldg.; elegantly decorated; all outside rooms; rent $115; garages heated, $15. A. C. Hoffman, 1237-30 N. La Salle. Main 2756.

TO RENT—3823 ROKEBY—MODERN APT., 3 rms. and kitcht., $70; nr. Sheridan-rd. "L" and bus.
J. G. UPTON,
4403 Sheridan. Edgewater 0962.
Open evenings.

TO RENT—LINCOLN PK. DISTRICT, 2311 Commonwealth-av., between Fullerton-pkwy. and Belden, 4 extra large rooms; shower and sun parlor; $110; larger apt., $130. Janitor will show or call Main 3933.

HIGH GRADE 5 ROOMS
near lake and L, east of Sheridan; will decorate to suit; $90 and $100. Edgewater 1068.

HIGH GRADE 4 RM.
Flat, 912-22 Lakeside-pl., east of Sheridan-rd., nr. Wilson L sta.; $80-$85; very choice and light; 1st, 2d, and 3d. See owner.

TO RENT — BARRY NR. BROADWAY, 2 rms. and kitchenette in practically new bldg.; the best apt. on No. side, for $65; close to lake, bus, surface and L roads. Phone Main 0700.

One-Quarter Blk. from Lake.
Near Wilson L and bus, 6 large light rms., screened porch, living and dining rm. 22x14, $115. 837 Eastwood-av. Sunnyside 9791.

4116 SHERIDAN-RD.
2 RM. APTS., $70-$80.
MRS. LYONS. Graceland 0789.

TO RENT—ROGERS PARK, 5 RMS. AND screened porch, 2d or 3d; all outside light; choice location near lake and trans; gentiles. Apply 7076 N. Ashland-av., 1st. Phone Rogers Park 3017.

CHOICE 4 ROOM APTS.
Poss. May 1; $60 and $65. 2130-38 Berteau-av. CHAS. G. HICKS, 5 N. La Salle. Franklin 5431.

TO RENT—NEW 3-4 RMS., HIGH CLASS; poss. May 1; $75 to $90. 1435 Balmoral-av. Agent on premises Sunday. Franklin 1048.

HIGH GRADE 7 RM.
4639 Beacon-st., sun par., 2 pchs., 2 baths; Gentiles. Also 5 rms. on Malden-st.

TO RENT—1429 ARDMORE, 6 ROOMS, 1517 Ridge-av., 5 rooms; 1920-22 Foster-av., 4 rooms; sun parlor. Ernest G. Smith & Co., 5105 N. Clark-st.

TO RENT—5 RM. APT., NEAR LAKE AND Argyle L; $80.
W. S. HENNESSEY & CO.,
1115 Argyle-st. at L Sta. Edgewater 1068.

TO RENT—$160, BEAUT. 6 ROOMS, S. P., light and airy, 2 baths, garage; near lake, L. 2d flat, 6921 Lakewood-av. Call Rogers Park 1494.

TO RENT—VERY DESIRABLE 4 RM. FLAT, all outside rms., 3d floor, decorated; 3 blks. Argyle L; $70; Gentiles; adults. 1261 Carmen-av.

TO RENT—HIGH CLASS CORNER APT., 5 rms., s. plr., screened porch; modern; reas. 4501 N. Rockwell-st.; A1 trans.; adults. Ravenswood 4056.

TO RENT—634 GRACE-ST., NR. LAKE, 3D apt.; 6 large, light rms.; bus, surf., "L"; decorated to suit; large porch and yard; $110. L. V. 3174.

TO RENT — DIVERSEY-PKWY., 1 BLOCK Lin. Pk.; mod. apt., 8 rms., 2 baths, slp. por.; now $150 mo. Nav. 7080, before 2 p. m.

TO RENT—SUNNY 6 R. APT., TILE BATH; lrg. porches; reas. Juniper 1617. 2536 Cullom-av.

TO RENT—4 LARGE RMS., AT LAKE, JARvis-av.; sun par., light, nicely decorated; nr. L; poss. any time. Rogers Pk. 3731.

TO RENT—ONLY $70; 4 ROOM APT., IN-a-dor bed, all outside rooms, 2 blocks to lake, best location. 5314 Winthrop-av.

TO RENT—6201-7 WAYNE-AV.; MODERN 4-5-6 rm. apts., $75 to $109; poss. May 1st. H. M. ROSS, 190 N. STATE-ST. RAND. 2918.

TO RENT—6717 SHERIDAN-RD., 2 BLKS. Loyola "L" sta., 5-6 rooms; $90-$110. Nelson, 1st apt., or call R. P. 2712.

TO RENT—6-7 RM. APT., 3-4 BDRMS., PRIV. scr. porch, nr. L, surf and bus; also lake and pk. 815 Crescent-pl. L. V. 268.

TO RENT—LAWRENCE-AV., NEAR THE lake, 6 room apt.; will decorate; gentiles with ref. req. Apply 2d apt., 830 Lawrence.

TO RENT—1421 GREGORY-ST., 5 RM. MOD. apt., newly decor.; frt. and rear porches; $80.

TO RENT—2D FLAT, 5 ROOMS, LIGHT, clean, hot water heat; L 3 blocks. 4832 N. Troy. Tel. Irving 1873; clean tenant.

TO RENT—5 3 ROOM MODERN APTS.; ½ bl. from lake; near bus line and Wilson L st. Edgewater 6736.

TO RENT—3 ROOM APARTMENT IN ROGers Park, half block from L station; $65. 7359 Greenview-av. Main 5100.

TO RENT—4543 MAGNOLIA, 1ST, BEAU. 5 rms., lrg. liv. rm., bookcases, newly decorated, $100. Ravenswood 5860.

TO RENT—BEAUTIFUL 6 ROOM STEAM heated flat, $70; poss. May 1. Ph. Sunnyside 6226.

TO RENT—WILL SUBLET 3 RM. APT. near lake, sell furn. reas.; nearly new; rent $67.50; leaving city. Buckingham 3621.

TO RENT—4 LGE. BEAUT. RMS. AND S. P. at 1462 Berwyn-av.; owner on premises. Call Main 4040.

TO RENT—EXCEPT. VALUE. DANDY light apts., 3 rms., $58; 4 rms., $66; cor. Chase and Rogers. Buckett. Rand. 4039.

TO RENT — 715 CORNELIA, 4 RMS., SUN parlor; modern; poss. May 1; rent reasonable. State 8429.

TO RENT—4861 WINTHROP, 1ST, 6 RM. flat, st. ht.; nr. Argyle "L"; $85. Rogers Pk. 4600.

TO RENT—2 LARGE 6 RMS., SUN P.; MOD.; Rog. Pk.; good trans. Buckingham 2983.

TO RENT—7 RMS. AND ALCOVE, 2 BATHS. 4652 Malden, 1st apt. Rogers Pk. 7211.

TO RENT—6 R., SUNNY, NR. LAKE; LG. liv. rm. 3166 Cambridge. Ravenswood 3458.

TO RENT—ROG. PK., 1243 ARTHUR-AV., 6 room apt.; 1 blk. Loyola "L."

TO RENT—5 RMS., ST. HT. POSS. JULY 1; $60 a mo. 3730 N. Ashland-av.

TO RENT—2 AND 3 RM. APTS., $50 UP. 4868 N. Rockwell.

TO RENT—MODERN 4 RM. CORNER APT., $65. Rogers Park 1959.

TO RENT—2D APT., 7 ROOMS, 2 BATHS, s. p., slp. p. Apply 3d, 4741 Malden-st.

TO RENT—6 RMS. AND SUN PARLOR, 5858 Magnolia. Open for inspect. 10 to 4.

TO RENT—FLATS—NORTH.

POSSESSION MAY 1.

These moderate apartments in high class locations will be liberally decorated.
2 ROOMS AND KITCHENETTE.
4019-22 Irving Park-blvd., kitchen cabinet, in-a-dor bed, refrigerator and stove furnished; electric light and gas free..$55
2 & 3 RMS., SUN PARLOR AND KITCH'T.
7735-57 Sheridan-rd., incl. show. bath.$75-90
4 ROOMS.
4908 Glenwood, 1st, s. p.... 85
4712-4714 N. Bernard-st., 1st and 3d, including kitch. 60
4538 Kenmore-av., 2d 60
1647 Addison-st., 1st and 2d.... 60
1252 Leland-av., 1st and 2d and alcove.. 70
1553 Fairfield, 2d 55
5 ROOMS.
4710 N. Bernard-st., 3d, s. p.... 75
744 California-terr., 2d 60
4523 Clifton av., 2d 80
4546 Kenmore-av., 1st 70
2847 Abbott-ct., 2d 65
611 Oakdale-av., 1st 65
6205 Ravenswood, 1st 65
6 ROOMS.
607 Oakdale-av. 75
2854 N. Clark-st. 70
607 Oakdale-av. 75
2854 N. Clark-st. 75
7 ROOMS, 2 BATHS, SUN PORCH, AND SLEEPING PORCH.
2715 Hampden-ct., 3d; will decorate....$175
K. R. BEAK & CO.,
111 N. Dearborn-st., Beak Bldg. Cent. 4822.

TO RENT—1400 CARMEN, 4 RS., NEW, $85
5100 Glenwood, 4 rms., cor., new....$105
5102 Glenwood, 3 rms., new 80
2912 Pine Grove, 4 rms., choice.... 125
2914 Pine Grove, 5 rms., 2 baths.... 150
510 Surf-st., 7 rms., 3 baths.... 250
1251 Wilson, 7 rms.... 120
5106 Kenmore, 4 rms., s. p. 100
1050 Winona, 5 rms., s. p.... 110
929 Cornelia, 3 rms., 2 beds.... 62
5030 Kenmore-av., 5 rms., nr. lake.... 90
941 Argyle, 6 rms., 2 baths.... 150
CLINE & DIX.
1127 Argyle-st. Edge. 1334.

ATTRACTIVE APTS.
N. W. Cor. Kenmore and Hollywood-avs., best location on North Side; 6 and 7 rm. apts., 2 and 3 baths, 2 showers and sun parlors; dining rm. in front of apt.; woodwork enameled throughout; walls canvased and paneled; 1 blk. from lake and Sheridan-rd.; poss. May 1. Rental $200 to $300 per mo.
G. H. GOTTSCHALK & CO.,
111 W. Washington-st. Franklin 2800.

TO RENT—625 BARRY-AV., 5 RM., $85.
2633 Hampden-ct., 7 r.... 90
2629 Hampden-ct., 8 rm.... 95
543 Belmont-av., 9 r., 2 baths....135
545 Belmont-av., 7 r., 2 baths....125
545 Belmont-av., 6 r., 2 baths....115
740 Oakdale-av., 4 r.... 65
2616 N. Clark, 7 r.... 105
Diversey-pkwy., 6 r., 2 baths....135
THEODORE R. CHRISTIAN, 2707 N. Clark.

OVERLOOKING LAKE.
6 rms., 2 baths, sun parlor and sleeping porch; also private garage. 1135 Farwell-av. Winckler or Hoyland. Sheldrake 4274.
THE REAL ESTATE MANAGEMENT CORPORATION.
6735 Sheridan-rd. Rogers Park 0840.

TO RENT—ROG. PK., NEW 4 RM. APTS., 1 blk. to lake, 2½ blks. Howard "L" sta.; panel dining rms., pedestal lavatories, in-a-dor beds, mahogany and ivory trim, French doors; poss. May 1; special terms to permanent tenants. Agent on premises. S. w. cor. Juneway and Ashland-av.
WALLEN & SONS, 6712 N. Clark-st.

TO RENT—NEAR LAKE AND WILSON L.
804-14 Lakeside-pl., 4 rooms, light..$85-$90
927 Leland, 5 large outside rms.... $100
N. E. cor. Malden and Montrose, 4 and 5 rooms, sun parlors, very light..$75-$105
CROXTON, SCHNEIDER & CO.,
1027 Leland-av., cor. Kenmore. Edge. 2770.

TO RENT—2 RM. APTS. WITH LARGE LIVing and dining-kitchen; ½ blk. to lake; nr. Wilson-av. "L" sta. and bus line. See janitor. 838 Sunnyside-av. Sunny. 0703.
THE REAL ESTATE MANAGEMENT CORPORATION.
6735 Sheridan-rd. Rogers Park 0840.

CHOICE 3D APARTMENT,
REASONABLY PRICED.
Bittersweet-pl., near the lake; 5 large rooms, sun parlor and breakfast room; poss. May 1; ref. req. Phone State 7123.

TO RENT—5100 WINTHROP, CORNER OF Winona, 1 blk. Argyle "L" sta., 1st apt., 5 rms., open sun porch; 2d apt., 6 rms., open sun porch; also 5104 Winthrop-av., 1st and 2d apts., 7 rms. See janitor or call Rogers Park 0409.

CHOICE 2 AND 3 RM.
apts. in the exclusive Rockingham Arms, for May 1 possession; 2 blks. from lake and Edgewater Beach; transportation excellent. Call 5748 Winthrop-av. or Edgewater 1479.

TO RENT—829-837 SUNNYSIDE-AV., 2, 4 AND 5 ROOM APTS. LIGHT, SUNNY, ATTRACTIVE; REASONABLE. PHONE SUNNYSIDE 1373 OR SEE JANITOR, OR SIDNEY L. STEIN & CO., 11 S. LA SALLE-ST. CENTRAL 7153.

TO RENT—MAY 1, CORNELIA-AV., NEAR Broadway, 4 rooms, Murphy in-a-dor bed, bath equipped with shower, 2 large closets; 1st floor; convenient to L, surface, and bus lines; very reasonable. Phone Buckingham 2222.

CHOICE APT.
4 rms. and s. p., $95; nothing better on north shore, adults only; see janitor at 6107 Winthrop-av., or Phone Edgewater 5805.

NEW BUILDING.
1734 Wallen-av., 5 rms., steam, sun par., sleep. pch., entire new dec., $90. Ravenswood 3262.

TO RENT—543 BRIAR-PL., 5 LARGE RMS., sun parlor, sleeping porch, 1st apt., $115.
J. G. UPTON,
4403 Sheridan. Edgewater 0962.
Open evenings.

SHERIDAN-RD.
4 rm. cor. apt., $90; 4 rm. basement, $45; 18 min. loop, bus, L exp., surf. Wellington 9269.

TO RENT — PUEBLO BLDG., COR. PINE Grove and Belmont; avail. May 1; 4 rm., $75; 5 rm., $80; 5 rm., $95; 5 rm., avail. now, $85. See janitor, 447 Belmont. Phone Graceland 1687, or owner, Sunnyside 4820.

TO RENT—BEAUTIFUL, NEW 6 R. APTS.; 3 bedrms., 2 baths, showers; tile wainscoting; ivory enameled throughout; s. front; lge. yd.; 3 blks. from lake; on Pratt-blvd.; rent $175 mo., reduced from $200. R. P. 0986.

TO RENT—3 FLATS OF 21 ROOMS in Sheridan-rd. apt. bldg.; very select for rooming proposition; can lease 3 additional apts. in fall. Edgewater 1628.

TO RENT—NEAR HOWARD "L" AND LAKE, 5 rooms, $75, and 6 rooms, $100. Get our up to date list of all sizes and save money. BRENNAN, 7541 N. Ashland. Rg. Pk. 1072.

TO RENT—4101-21 SHERIDAN-RD., 4 AND 5 rooms, sun parlors, $90 and $125.
JOHN J. FISCHER,
10 S. La Salle-st.

4-5-6 RM. APTS.
6631 Sheridan-rd.; large sun parlors. See janitor or agent. Rogers Park 0840.

TO RENT—4 RM. SUN PARLOR APT., INador bed, back screened sleeping porch. Apply to I. Klough, 1407 Argyle-st., Edge. 8837.

TO RENT—6 ROOM MODERN APT. EXtra fine; 2 baths, 2 sun rooms, Sherman style; immediate possession; at reduced rent. 7655 Sheridan-road. Rogers Park 8847.

TO RENT—5005 GLENWOOD-AV., 4 LRG. light rms.; fireplace; bookcase; screened porch; $75; excel. trans; Arg. L. Edg.3819.

TO RENT — BEAUTIFUL 4 AND 5 RM. apts.; sun parl.; unexcelled trans. 1434 Lunt-av. See janitor or call Rav. 8941.

TO RENT—FIVE RM. FLAT; STEAM HT. Good transportation. Tenant leaving city. Address M 310, Tribune.

TO RENT—7 RMS., MOD., 909 EDGECOMB-pl., near Broadway, Sheridan-rd. L; rent $100. Phone Sunnyside 7809.

TO RENT—A FEW 3-4 ROOM APTS.; NEW bldg., overlooking lake; extra beds. See Janitor, 7024 Sheridan-rd. Poss. May 1st.

TO RENT—MODERN, STEAM HEAT, 4 RM apt. lrge. and light, 1st or 3d floor; trans. A1; $70. 4608 N. Leavitt-st.

TO RENT—BEAUT. 3 AND 4 RM. APTS.; just south of the Riviera Theater. Call Sunnyside 1769.

TO RENT—6711 SHERIDAN-RD., NEAR Loyola L; poss. May 1st; 5 room mod. apt.; $90. Call, or phone Owner, Humboldt 3168.

TO RENT—5 LGE., LT. RM. APT., SUN parl., screened back pch.; 1½ blk. lake, Jarvis L sta.; mod. Rogers Park 6206.

TO RENT—3506 BOSWORTH, 3D FLAT—7 large, light rms., hot wt. ht., $80; newly dec.; immed. poss. Graceland 3318.

TO RENT—ROG. PK., 4-5 LARGE RMS., S. parl., sleep. pch., $75-$88. 1625 North Shore-av. Sheldrake 0325.

TO RENT—LARGE NEW 4 RM. AND SUN par. apt., $90. Special reduction for adult family. 1258 Hood-av. Sheldrake 2553.

TO RENT—IMMED. POSS.; 2 RMS. WITH breakfast rm. and kitch.; $60-$65; good trans.; new bldg. Lake View 4284.

TO RENT—4 AND 5 RM. SUN PARLOR apts., conv. Wilson ex., $75 up. 4400-4408 N. Racine. See janitor. Ph. Randolph 1178.

TO RENT—MODERN 6 LARGE LIGHT RM. apt.; private porches; between Sheridan-rd.-lake. 903 Lawrence-av. Edgewater 1793.

TO RENT—FURNISHED OR UNFURnished 4 room modern apt.; extra in-a-dor bed; rent $65. 2116 Seminary-av.

TO RENT—CORNER APT., NEW BLDG., 5 rms. and sun parlor. 6300 Winthrop-av. E. W. FREUTEL.

TO RENT—BEAUT. 7 RM. SUN PARLOR apt., e. of Sheridan, Rog. Pk. 8120 or Rog. Pk. 2917.

TO RENT—6 RM. APT.; IDEAL LOCATION; garage; poss. May 1. 1444 Catalpa-av. Edge. 2923.

TO RENT—1135 SUNNYSIDE, 1ST AND 3D apts., 5 rms., $85. See janitor, or Graceland 6723.

TO RENT—6 RMS., PANEL DINING RM., $85. Sheldrake 2376. 7229 N. Robey-st.

TO RENT—PHONE WELLINGTON 8871 REgarding 4 and 5 rm. apts. to rent; $70-$100.

TO RENT—APT., 7 RMS. AND SUN PARlor. Edgewater, 5301 Lakewood-av.

TO RENT—3 RM. KITCHENETTE APT., ALL outside, nr. bch., Wils. ex. 923½ Sunnyside.

TO RENT—947 WINONA—5 LG. RMS., S. p., 2 baths, nr. lake & el., $125. Edge.4572.

TO RENT—5 RMS., SUN PAR., LIGHT, 3D. 1402 Warner-av., nr. Clark-st.

TO RENT — 7602 SHERIDAN-RD., BLK. lake, 6 lg. r., s. p., 2 baths; $150. R.P.0772.

TO RENT—4 RM. APT. WITH SUN PARLOR, overlooking lake. 904 Winona.

TO RENT—4 ROOM APT., $65. SEE JANItor, 1956 Byron-st., cor. Robey.

TO RENT—6 R. HIGH GRADE APT., NR. lake and Argyle L sta. 5116 Kenmore-av.

TO RENT—MOD. 5 RM. APT.; S. P.; 1415 Rosemont-av. Sheldrake 3320.

TO RENT—1748 LAWRENCE-AV., 4 RMS., modern, with in-a-dor bed, $68.

TO RENT—TWO 5 RM. BEAUTIFUL SUN parlor apts., reas. price. Sunnyside 8990.

TO RENT—FLATS—NORTH.

7752-60 EASTLAKE-TERR.
S. W. Cor. Sheridan-rd.
PERMANENT VIEW OF LAKE.
NEW BUILDING. READY MAY 1.
RENTS $65 AND UP.
Highest type of construction. Ivory enamel and mahogany finish, large sun parlors, built-in baths and showers. Large rooms, light and airy. In-a-dor beds.
2 rooms, kitchenette.
3 rooms, kitchenette.
4 rooms and sun parlor.
Howard L station. Agent on premises all day.

COMMODORE AND GREEN BRIER APARTMENTS
[Formerly the Lessing and Lessing Annex]
Only a few of these desirable apartments left; some overlooking Lake Michigan; convenient to Lincoln park, Sheridan-rd. and bus; elevator service, electricity, refrigeration and table ice furnished in the lease; attractive proposition made to desirable tenants; save time by seeing these at once.

TO RENT—830 GALT-AV., ½ BLK. FROM lake, 1st or 3d, 5 rm. apt. in modern bldg., all light, outside rms., $115. See janitor, No. 836.

3824 Pine Grove-av., cor. Sheridan-rd., 3 apt., 4 rms., with in-a-dor bed, large open porch, shower, $90.
1107 Ainslie, 4 rms., $65.
HARRISON & RIEDY,
4728 Sheridan-rd. Edgewater 0472.

NEW BUILDING.
Attractive high grade 5 room apts., with 1 or 2 baths and showers; woodwork finished in antique tiffany; all rooms are paneled and canvased and will be decorated to suit the tenant; high grade apt. for discriminating people who wish to live in the best residence dist. on the north side, located at 559 Roscoe-st., between Broadway and Sheridan-rd.; rentals $150 to $175. Phone Franklin 4695.

COCHRAN & McCLUER CO.
Wish to announce the opening of their rent department in Ravenswood.
4 rooms, $60 to $85.
5 rooms, $85 to $95.
6 rooms, $90 to $100.
6 rooms, furnace heat, $63.
7 rooms, new bldg., $75, inc. garage space.
4622 N. Western-av. Ravenswood 3300.

NOTICE
TO TENANTS.
Don't sign a lease before you see the new, high grade 2, 3, and 4 room apts. at 1614-22 Jonquil-ter., 2 blks. to Howard exp., 3 to lake. Ready for occupancy now. Reduced rentals. Owner's representative on premises all day.

TO RENT—3 AND 4 RM. APTS. HOWARD-st. dist.; new bldgs.; all apts. overlook a large court; spacious rms.; finished and equipped in high class manner; poss. immed. and May 1; $75 to $82.50. 7720-56 Haskins-av. Agts. on premises. Special terms to permanent tenants. WALLEN & SONS, 6712 N. Clark-st. Ph. Rog. Pk. 0940.

4308 SHERIDAN-RD.
4-5-6 rm. high grade apts.; extra large rooms; must be seen to be appreciated; bus line stops at door. De Tamble. Well. 6557.
THE REAL ESTATE MANAGEMENT CORPORATION.
6735 Sheridan-rd. Rogers Park 0840.

TO RENT—PATTINGTON APARTMENTS—Irving Park-blvd. and the lake; modern 6 7 and 9 room apartments, with every comfort and convenience; finest location on the North Shore, overlooking the lake; electric light, refrigeration and table ice furnished; also garage service; rent $130 to $200. Agent on the premises. Telephone Lake View 60.

4 RMS., $60-$70.
851 Cornelia-av., 3 blks. to lake; nr. Clark-st. "L" sta. and car line. See janitor.
THE REAL ESTATE MANAGEMENT CORPORATION.
6735 Sheridan-rd. Rogers Park 0840.

TO RENT—ROGERS PARK, S. E. COR. Sherwin and Paulina, nicely arranged 3 rm. apt., 1st fl., 7327 N. Paulina, $65. Also 4 large, light and airy rooms, 3d fl., 7325 N. Paulina. Both will be newly decorated. $85. H. J. Ensinger & Co., 40 N. Dearborn. Central 1050.

TO RENT—3-4 ROOMS, NEW BLDG., Rogers Park, near lake, Loyola station; $70 up.
LAKEWO'D PLAZA REALTY CO., 1307½ LOYOLA-AV.

TO RENT—FLAT, COMPLETE; 4730 MAGnolia-av., 3d apt.; 8 extra large rms., large alcove and reception hall; 2 large baths, 1 with shower; 2 pantries; front and rear porches; everything bright as day. Apply Owner, 1st apt.

TO RENT—6341 MAGNOLIA, BEAUTIFUL 2 and 3 rm. apt., Murphy beds, $65 to $77.50; complete and open for inspection; 1st come, 1st choice. WILLIAM YESCHEK CO. Ph. Juniper 6400. Sheldrake 2655.

1300 Albion-av., Rogers Park
1 blk. Loyola exp. sta. and Sheridan-rd.; sun parlors; 3 and 4 rms.; open. Poss. now. BLACKFORD & KUSSMANN, Englewd. 0109.

TO RENT—5 RMS., SUN PARLOR, OVERlooking lake, on Gordon-ter.; rent $125.
4 rms., Clarendon-av.; rent $70.
6 rms., Grace-st., $70.
WATSON & TACKETT, 4005½ Broadway.

IMMEDIATE POSSESSION.
4 and 5 rms. with sun pars., nr. Howard L sta., $70 to $90. Janitor, 7743 N. Paulina-st. Sheldrake 2099.

NEW BUILDINGS.
High grade 3 room kitchenette apartments; poss. May 1. 919 Sunnyside-av. and 845 Galt-av. See janitor or phone Rand. 5210.

653 BITTERSWEET-PL.
Nr. lake, Sheridan exp., mod., light, airy 6 rms., sun p., break. rm., 2 baths, shower; reasonable. Lake View 1756.

TO RENT—916 CORNELIA-AV., 2D FLOOR, 6 room flat and alcove, suitable for furnished rooms; steam heat; electric light; $70. Call Graceland 3347.

TO RENT—HIGH CLASS 5 LARGE RMS., sun par.; s. porch; bkfst. rm.; new 2 apt.; many extra conv.; $115. 6549 Bosworth. Rogers Park 7160.

TO RENT—3 ROOM APT., NR. MONTROSE L sta.; modern, light outside rooms; excel. transp.; immediate poss. PETERSON, 1904 Cullom-av. Ph. Wellington 6012.

TO RENT—1729 BERTEAU-AV., 1ST APT. of two flat bldg., stm. ht., fine location, reasonable rent. Robert F. Shanklin & Co., 111 W. Washington.

TO RENT—ELEGANT 4 AND 5 RM. APTS., unexcelled trans.; $75 to $90 per mo. Inquire of Supt., 2340 Wilson-av., or G. H. GOTTSCHALK & CO., Franklin 2800.

TO RENT—ROG. PK. APT., HIGH CLASS bldg., living room, bedroom, dining room, kitchenette, gas free; $68.75; from May 1. WALLEN & SONS, 6712 N. Clark-st.

TO RENT—HIGH GRADE 6 RM. APT., DEtached bldg., lrg. rms., 2 baths, shower, sl. pch., s. p., vac. serv. $135; garage if desired. Edgew. 7636.

TO RENT—6752 SHERIDAN-RD., 1ST APT. 6 rooms; rent reasonable; with or without garage. Apply owner, 2d apt.

TO RENT—BIRCHWOOD; 4 ROOM, S. P.; also 2 rooms apts., near lake and L sta.; poss. at once. Janitor on prem. 1617 Fargo.

TO RENT—N. W. COR. CORNELIA AND Lincoln-st., choice 4 rms., newly dec.; fine tran.; reas.; $65-$67.50. Janitor. Cent. 8624.

TO RENT—ASHLAND-AV., N., 1½ BLKS. E. Howard L, modern 6 r. apt., s. p., sl. pch.; poss. May 1. Rogers Park 7925.

TO RENT—6 RM. MODERN APT. IN ROGers Pk., glazed in rear porch and sun parlor. $100. Sheldrake 2540.

TO RENT—ATTRACTIVE 4 RM. FLAT, 1ST fl., near L and Farwell Beach; very reas. 6904 Wayne-av. Rogers Pk. 2367.

TO RENT—4 ROOM FLAT, MODERN, LGE. rooms. 1640 Juneway-terr. See janitor or call Franklin 3263. MR. McKINLEY.

TO RENT—4 RM. APT. 1312 NO. SHORE-av., Rogers Park. Furnace ht. $55. Poss. May 1.

TO RENT—ROG. P., 7507 GREENVIEW-AV., 4 rms., s. p., 2 blks. to lake, L, excel. cor., only $75. Rog. Pk. 2200.

TO RENT—NR. LINCOLN PK., 6 RMS. AND large sun parlor, all white enamel; Pine Grove, near Surf. Grace. 0447.

TO RENT—525 BARRY-AV., 3 AND 4 RM. apts., new building; poss. now or May 1. H. M. ROSS, 190 N. STATE-ST. RAND. 2918.

TO RENT—920 CORNELIA, 3D, 6 ROOM flat and alcove; steam heat; electric light; $65. Call Graceland 3347.

TO RENT—MALDEN-AV., NEAR WILSON L, 5 exceptionally large select rooms and sun parlor; reasonable rent. Edgewater 1628.

TO RENT—6 LARGE RMS., CORNER, SUN par., slp. pch., 2 baths, good trans., opp. park, nr. school. $140. Rog. Pk. 3736.

TO RENT — CHOICE APTS. IN LINCOLN park and Lake Shore-dr. districts. PAUL STEINBRECHER & CO., Tribune Bldg.

TO RENT—LIV. RM., DINING RM., BEDRM., lge. kitchenette, priv. rear pch.; n. e. cor. Granville and Glenwood; $75. Rog. Pk.7500.

TO RENT—LIGHT MODERN 5 ROOM FLAT, steam ht., Lake View; May 1; adults; Gentiles; $65. Address M 253, Tribune.

TO RENT — WE SUBMIT MOST APTS. ON the North Side renting for $125 or more. HAROLD BRADLEY & CO., 717 N. Mich.-av.

TO RENT—4 RMS., MODERN, SUN PARlor; price $68.50. 3066 Wilton-av. Call Midway 2629.

TO RENT—
4503 Ravenswood-av., 2d, 6 rms....$70
E. E. STULTS, 1901 Montrose.

TO RENT—6 RMS., 3D APT., FRONT AND rear porches, s. h.; strictly mod.; excellent trans.; $100. 4226 Kenmore-av.

TO RENT—3 RM. APT. WITH BEDRM. porch, 2d. 4138 Southport-av., nr. Clark.

TO RENT—952 ADDISON-ST., 2D—6 RMS., very mod.; $85. Agent, Buckingham 3123.

TO RENT—4433 GREENVIEW-AV., 7 LIGHT rms., $87.50; reas. Central 7787.

TO RENT—4427 N. LINCOLN-ST., B. 2; 4 rooms; sun parlor; $70. Call Rav. 1540.

TO RENT—4423 N. LINCOLN-ST., 5 ROOMS, sun parlor; $80. Call Ravenswood 1540.

TO RENT—6 RM. FLAT, STM. HT., HT wtr. 1046 Diversey-pkwy. L. V. 5387.

TO RENT—FL., STEAM HT., 5 AND 6 RMS. 1420 Belle Plaine-av. Ravens. 6530.

TO RENT—BEAUT. 4 AND 5 RMS. IN EDGE. 1354 Rosemont; $75 and $85. Sunny. 1769.

TO RENT—EXQUISITE 5 RM., NR. LINC. Pk. 1220 N. Dearborn, $85. Grace. 1134.

TO RENT—5 LGE. RMS. WINONA, NR. Bwy.; sun par., etc.; $90. Call Lawn. 9564.

TO RENT—FLATS—NORTH.

ROGERS PARK.
7618-26 Eastlake-terrace,
East of Sheridan, facing lake
Ready for occupancy.
3 rooms with in-a-dor bed.
4 rooms with in-a-dor bed.
5 rooms with sun parlor.
All rooms large, airy, and light; decorated to suit; showers; playroom for children; 3 blocks from Howard L station.
BENJ. I. MORRIS (Owner),
AGENT ON PREMISES.
29 S. La Salle-st. Central 2923.

Rookwood Terrace Apartments.
2 and 3 rooms in beautiful new fireproof apt. bldg.
Ready for Occupancy Now.
N. W. CORNER MORSE-AV. AND ASHLAND-BLVD.

4-5-6 ROOMS.
4 ROOMS.
1337 Albion-av., s. p., 3d....$85
6557 Greenview-av., s. p., 1st....$80
5 ROOMS.
1401 Winnemac-av., s. p., 3d....$100
1403 Winnemac-av., s. p., 1st....$95
6 ROOMS.
N. W. cor. Lunt and Sheridan-rd., s. p....$175
6815 Sheridan-rd., s. p., 2 baths, 3d....$140
1113 Loyola, slp. pch., 3d....$110
H. E. HENDERSON & CO. 5 phones.
6532 Sheridan-rd. Rogers Park 8000.

New 2-3-4 Rm. Apts.
N. E. COR. Marshfield and Jonquil; 2 blks. to Howard Ex. Sta., 3 blks. to Lake. New high grade, exceptionally well designed and constructed bldg. All large, light rooms; sun parlors, large closets, built-in wardrobes, dressing tables, shower baths and many new features. Ready for occupancy now; reduced rentals. Owner's representative on premises all day.

LAWRENCE AND DOVER,
S. W. corner.
5 rooms with sun parlor, $110.
3 rms. with sun par. and in-a-dor bed, $80.

940 LAFAYETTE PARKW'Y
6 rooms, $125.
LEO J. DWYER,
7710 Sheridan-rd. Rogers Park 8500.

TO RENT—4861-63 KENMORE-AV. VERY desirable 6 rm. mod. apts., will be redecorated throughout from May 1; should be seen to be appreciated; $110; similar apts. in neighborhood renting for $130; occupant of 3d fl. of 4863 willing to show their apt. Sunday.
HERBERT NEWCOMB & CO.,
19 S. La Salle-st. Cent. 0744-4018.

1942 ARGYLE-ST.
4 ROOM CORNER APTS., $65 UP. BLDG. JUST COMPLETED. CONSISTS OF SUN PARLOR, LIVING ROOM, WITH IN-A-DOOR BED, BEDROOM, DINING ROOM AND KITCHEN, CONVENIENT TO L. N. W. STEAM LINE, AND SURFACE CARS. OWNER ON PREMISES. MAIN 2645.

TO RENT—3265 BROADWAY, LARGE choice 4 rms., $75.
561 Aldine-av., 3d fl., corner, front and rear porch; $110; must be seen to be appreciated.
3957 Clarendon-av., very large 4 rm. apts., 3d floor, $90.
C. A. CARLSON, 725 Irving Park-blvd.

TO RENT — 1301 PRATT-BLVD., EXCEPtionally light six room apartment with sun parlor; all outside rooms with east exposure; possession May 1st. $115 mo.
CONTINENTAL AND COMMERCIAL BANKS
208 S. La Salle-st., Real Estate Div.

TO RENT—6 ROOMS, 1ST APT., 854 Waveland-av., $90.
4 rms., 2d apt., 3836 Wilton-av., $70.
6 rms., 1st apt., 4011 Sheridan-rd., $110.
ROGER E. WILLIAMS & CO.,
3809 Broadway. Well. 9269. L. V. 3533.

TO RENT—MODERN APARTMENTS.
4 rms., 2705 Mildred-av....$ 80
6 rms., 751 Brompton-av.... 90
6 rms., 2525 Orchard-st.... 110
7 rms., 3662 Pine Grove-av.... 100
T. W. BUHMANN & SON, 2634 N. Clark-st.

ROGERS PARK APT.
6 large light rooms, s. p., breakfast porch or sleeping, combination bath; near Howard L and Sheridan-rd., $125. Garage if desired. 7708 N. Ashland-av.

TO RENT—NEW BLDG., ROGERS PARK, North Shore and Glenwood, n. e. cor., 3 rms., $72.50 to $75; near lake, "L" and surface lines.
BAIRD & WARNER,
1349 Morse-av. Rogers Pk. 2400.

TO RENT—7614 EASTLAKE-TER., 6 RMS., sun par., 2 baths; ideal location overlooking lake; reas. rent.
SCHOENLANK & KIRSCHNER,
6570 Sheridan-rd. Rogers Park 4008.

BEAUTIFUL 5 ROOM APT.,
1640 Morse-av., 2d fl.; all large outside rooms, attr. decor., rent $125; concession. New bldg. Ph. A. F. Buck, Franklin 1610.

TO RENT—1601-15 BERTEAU-AV., 5 ROOM apartments; immediate possession; janitor will show; $75 and $77.50 month.
CONTINENTAL AND COMMERCIAL BANKS
208 S. La Salle-st., Real Estate Div.

TO RENT—1344 GREENLEAF-AV., R. P., 2 blks. Morse L sta., 2 blks. lake; beaut. new 6 and 7 rm. apts., 2 master bedrms., maids rm., 3 baths, priv. sleep. pchs.; price right. Garages. Rep. on premises.

TO RENT—1133 NORTH SHORE-AV., 7 RM. apt., 4 large bedrms., 2 baths, sun parlor, enclosed back porch, 3d floor; detached bldg. e. of Sheridan-rd. Phone owner, Rogers Park 1993.

TO RENT—4247 BROADWAY, 1ST APT., 3 rms., $67.50; 2d, 4 rms., $75; mod. bldg.
J. G. UPTON,
4403 Sheridan. Edgewater 0962.
Open evenings.

TO RENT—MOD. LIGHT 5 RM. APT., 1ST fl.; open porch; Linc. Pk. dist.; exclusive; dec. to suit; poss. May 1; $125. 522 Wrightwood. See jan. or Armitage 4913 by 10 a.m.

TO RENT—HIGH GRADE 4 RM. APT., $65, 2509 Sunnyside-av., 2 and 4 rm. apt. 7634 N. Marshfield-av., $65 to $85. Tel. Ravens. 3655.

TO RENT—5109-17 WINTHROP-AV., 4 AND 5 rms., sun parlor, in-a-dor bed; modern; very low rental. Randolph 6910.
HOWARD BROS. & CO., 82 W. Washington-st.

6 RMS., $77.50.
Near Lincoln park, ideal location; see janitor, 442 Deming-pl., Rogers Park 5236.

Opposite Lake Michigan.
4 rooms, 4548 Clarendon, 2d apt.; 803 Wilson-av., 3d apt. See janitor or Cent. 4624.

TO RENT — 1098 PRATT-BLVD., 2 RM. kitchenette apt., $65; 5 rms., 2 baths, sun parlor, overlooking lake, $140. See MALONE, janitor. Sunnyside 0236.

TO RENT — 5648 RIDGE-AV., 4 LARGE light rms., with sun par., $75-$80; 1 blk. to Bryn Mawr L sta., 3 blks. from lake. See janitor.

WONDERFUL 3 RM. APT.
In Chicago's finest uptown spot, near lake and beach. 902 Lafayette-pkwy.

TO RENT—811-33 GALT, 2 AND 3 ROOM sun parlor apts.; in-a-dor beds, shower, etc. Opposite Clarendon beach; rental $85.
G. H. GOTTSCHALK, Franklin 2800.

TO RENT—FLAT, 1511 CLYBOURN-AV., 4 rms., stov. ht., light; $30 month. Williams, Moniger & Co., 35 S. Dearborn-st.

TO RENT—CHOICE LARGE 5 ROOM APT., 1st, near lake and trans; reasonable rent. Edgewater 1628.

TO RENT—929 MICHIGAN-AV., EVANSton, 6 r., 2 baths, sun par., ex. neighb., nr. lake, N. W. and L trans. Rogers Park 4870.

TO RENT — ROSEMONT-AV., NEAR GLENwood; 5 rms., light and airy, screened in porch. Phone Sheldrake 3097.

TO RENT—4 ROOM FLAT, $65; MDN.; 2 blks. from "L" and surface. Call at 3417 N. Lincoln-st. Lake View 5823.

TO RENT—4501 N. ROBEY-ST., 5 RM. CORner apt., ex. lav., newly dec., $75. HENRY H. TANK & CO., 5018 Broadway.

TO RENT—6 RM., 2 BATHS, COR. APT., $120 mo. See jan., 427 Belmont-av. Grace. 3263.

TO RENT—WILSON-AV., NR. ROBEY; 6 light rms.; elec., furnace; $65; poss. May 1. Address M 344, Tribune.

TO RENT—CHOICE 6 RM. APTS., $125; bathrm., extra lav. and toilet; priv. pch. 5061 Kenmore-av., cor. Winona.

TO RENT—WILSON & KENMORE-AV., 6 rms., mdn. Private back porch. $90. Franklin 1048.

TO RENT—4 RMS. AND S. P., HIGH CLASS bldg., beautiful Sheridan pk. Wilson L; $95. 4453 Beacon-st. See janitor.

TO RENT—5 RM. FLAT, S. P. AND SLEEP. pch., stm. ht.; $90; garage, $100. 2622 Argyle-st. Ravenswood 2804.

TO RENT—MODERN 4 RM. APT., STEAM ht., 3514 Broadway, R. N. CRAWFORD. Phone Wabash 2637.

TO RENT—7719 N. HERMITAGE-AV., 3 rms., new bldg., $80. Franklin 1048.

TO RENT—FLATS—NORTHWEST.

TO RENT—BEAUTIFUL FLAT OF 7 RMS., facing Palmer Square; also 2 story building for sale. 2154 N. Kedzie-blvd.

TO RENT—5 RM. APT., SUN PARLOR sleeping porch, up to the minute; $85. STONE, 4811 N. St. Louis-av.

TO RENT—4822 MONTROSE-AV., ST. HT. 3 r., $50. Call Irving 2183.

TO RENT—ALBANY PARK, MODERN 4 RM. $67.50 and $70. Juniper 2596.

TO RENT—BEAUT. 4 RM. APT., $65; WILL sell furniture. Lang, 1930 Humboldt-blvd.

TO RENT—MODERN 4 RM. APT. 1932 Humboldt-blvd. Belmont 6248.

TO RENT—MODERN STEAM HEATED 7 room flat. 4450 N. Kenneth-av.

TO RENT—6 RM. APT., STM. HEAT, ELEC. bath. 2118 Nebraska-av. Belmont 7335.

TO RENT—6 RMS., SUN PAR., SLEEP. P.; st. ht. 4842 Monticello-av. Juniper 3899.

TO RENT—6 RMS., H. W. HT., RAVENSwood Manor; $95. Phone Graceland 2689.

TO RENT—LARGE MODERN 7 ROOM APT., $100. 2801 Logan-blvd. Ph. Humb. 7510.

TO RENT—5 RMS.; STEAM; RAVENS. L. Kedzie sta. Irving 5810 or Juniper 5566.

TO RENT—3273 FULLERTON-AV., 2-A, 4 rm. flat, $50. Call Randolph 3504.

TO RENT—3273 FULLERTON-AV., 2-B, 4 rm. flat, $45. Call Randolph 3504.

TO RENT—MOD. 6 RM. APT., STM. HT., sun par.; slp. pch.; $75. 5129 Cullom-av.

TO RENT—ALBANY PK., 4 RM. KITCHENette apt.; mod. Franklin 0802.

TO RENT—1 RM. KITCHENETTE APT., new bldg., $55. 3105 Irving Park-blvd.

TO RENT—6 LGE. LT. RMS., ALL MOD. improv.; Gentiles. 3011 Eastwood-av.

TO RENT—4418 N. FAIRFIELD, 2D; 5 rms., S.P., H.W. ht.; Rav. Manor; gar., $85.

TO RENT—FLATS—NORTHWEST.

THE WM. YESCHEK CO.
3356 LAWRENCE-AV.
JUNIPER 6400.
1 room and kitchenette from $48 to $53
2 rooms from 70 to 75
3 rooms from 65 to 85
4 rooms from 55 to 85
5 rooms from 75 to 100
6 rooms from 90 to 110

2302 EASTWOOD.
5 rms., sun parlor, rear porch; 1 blk. Rockwell L; all light airy rms.; immed. poss. Also new bldg., beautiful large rms., sun parlors; 4 rms., $75, and 5 rms., $90; immed. poss.
COCHRAN & McCLUER CO.,
4622 N. Western-av. Ravenswood 3300.

KIMBALL APTS.
4901 N. KIMBALL-AV.
3 and 4 rooms; rental $70, $75, $80, and $85; 1 block to "L"; possession May 1; agent on premises or call THOGERSEN & ERICKSEN, Juniper 2399.

TO RENT—2 FLATS, EACH 5 LARGE LT. rooms, sun parlor, steam heat; modern apt. bldg., cor. Drake and Ainslie, near Kimball and Lawrence L and surface cars; possession May 1; reasonable; beautiful surroundings; references. See janitor or THOS. C. HINDMAN, Owner, 30 N. La Salle-st. Main 0149.

TO RENT—ALBANY PARK APARTMENTS. SUNNYSIDE AND CHRISTIANIA-AVS. Beautiful 4 and 5 rm. apts., sun parlor, etc., new bldg., L and surf. trans. $75 to $95. Agent on premises.
BURKE & LYNN,
4526 N. Kedzie-av. Juniper 0700-J.

TO RENT — 3 ROOM APARTMENTS IN Portage Theater Building, Irving Park-blvd. and Milwaukee-av.; possession May 1; rent $55 and $60.
ARMITAGE, NOWICKI & SMITH AGENCY AND LOAN CORP.,
4056 Milwaukee-av. Kildare 3401.

TO RENT—5 RM. APTS., NEW 2 FLAT DEtached bldgs. just completed; 2554 Pensacola-av., nr. Campbell; 1 blk. Montrose-av. car, 4 blks. Rockwell-st. N. W. L. station, Ravenswood branch; thoroughly modern. See agent on premises or call Main 3757.

BEAU. RAV. GARDENS.
4855 N. Washtenaw-av., 6 r., s. p., sealed sl. p., 2d fl., new 3 fl. bldg.; wide lot, pan. d. r., firepl., bkcases., st. h.; Gentiles; ex. trans. 2½ blks. Rockwell-st. Rav. 7325.

TO RENT—3501 WILSON-AV., 4 AND 5 rooms and sun parlor apts.; bright and airy; rent $65 to $77.50; imm. poss.; will decorate.
CHANDLER, HILDRETH & CO.,
56 W. Washington-st. Cent. 5151.

TO RENT — 3034-44 LELAND-AV., NR. Francis. or Kedzie-av. station, Rav. Br. N. W. L; beaut. 5 and 6 rms. with sun parlors, high grade fine neighborhood; reasonable rent. Apply corner basement flat or Robert F. Shanklin & Co., 111 W. Washington-st.

TO RENT—6 RM. FLATS, 4957 N. LAWNdale, cor. Argyle, finest bldg. in Albany Pk. dist.; 2 toilets, built-in bath tubs, separate showers, sun par. and slp. pch.; $125 per month. Call Central 6121, or see owner bldg. by appointment.

TO RENT—TO SUBLEASE 4841 N. KIMball-av., high grade 3 rm. kitchenette apt., extra in-a-dor bed, new bldg., ½ blk. L and surf.; concession to Oct. J. J. JOHNSON, 3601 Lawrence-av.

TO RENT—4 ROOM APTS. IN NEW MODern court bldg., 4951-55 N. Sawyer-av., near Lawrence; fireplaces; bookcases; paneled; dining rooms; $70-$75. Edward Eggert & Co., 4811 N. Kedzie.

TO RENT—VERY MOD. 6 RM. 2D FL. APT.; sl. porch, sun par., h. w. ht.; choice cor. loc.; ready May 15; $100. Ph. owner, Spaulding 0580.

TO RENT—5 LG., LT. OUTSIDE RMS. SUIT 4 adults or small fam. $85. 3601 N. Hoyne, cor. Addison, 3 blk. W. Linc. and Add. Rav. L.

TO RENT—6 RMS. AND SUN PAR. ON LOgan-blvd. 6 rms. on Kedzie-blvd., 4 rms. strictly modern apts.; poss. May 1. Logan Square Bond & Realty Co., 2559 Milwaukee.

TO RENT—MOD. 4 RM. FLAT, $55 AND 5 rm. flat, $70; poss. May 1st; steam heat; loc. N. W. Cor. Keystone and Argyle. A. F. Hallmann, 4632 Lincoln-av. Sunnyside 9208.

TO RENT—SUBLEASE MAY 1, 5 RM. modern apt., steam ht., near Irving Park-blvd. and N. W. Ry. trans. 4025 N. Kedvale-av. A. Smith.

TO RENT—2647 N. SAWYER-AV., 3D, 4 rms. and sun parlor in 6 flat bldg.; poss. May 1; rental $65; sublets.
G. H. GOTTSCHALK, Franklin 2800.

TO RENT—4654 N. ST. LOUIS-AV., 1ST flr., 4 rms. and s. p.; also ex. i. d. bed; will decorate. Janitor will show. Phone STEARNS, Dearborn 1467.

TO RENT—BEAUTIFUL 5 RM. MODERN steam heated apt., near excellent trans. and stores. $72.50. Irving 2438.

TO RENT—5 RMS., STEAM HT., SCREENED front porch; 1 blk. from L. 4700 N. Artesian-av., 3d apt.

TO RENT—$70-$80; 5-6 RMS.; NEW 2 APT.; water ht.; big yard; children welcome. Nr. office, 2600 Devon, CLAUDE W. MORRIS.

TO RENT—STRICTLY MODERN 4 ROOM steam heated sun parlor apt.; nr. "L" sta.; $67.50. Ravenswood 6383.

TO RENT—8 RM. APT., STEAM HEAT; TO sublease; $85 per month. 3229 Palmer-st., facing Palmer-sq. Newly decorated.

TO RENT—NEW LG. MOD. 5 RM. APT. heated, shower, sleeping pch., nr. Ravenswood L. Adults preferred. 4944 N. Whipple.

TO RENT—5524 N. SAWYER-AV., 5 RM. flat; modern; just completed; sun parlor; vapor heat; $70. Call Van Buren 1771.

TO RENT—3041 EASTWOOD-AV., 2D FLOOR —6 large rooms and sun parlor, 3 bedrooms; all light.

TO RENT—4826 MONTICELLO-AV., MOD. 5 r. and s. por.; h. w. ht.; near "L," with or without gar.; rent reduced. Irving 3842.

TO RENT—3 ROOM FLATS; NEW BLDG. strictly modern; reasonable rent; good transportation. Call 4345 Irving Park-blvd.

TO RENT—$70-$80; 5-6 RM.; NEW 2 APTS. water ht.; lrg. yard; children welcome. Nr. office, 2600 Devon, CLAUDE W. MORRIS.

TO RENT—STEAM HEATED 5 RMS., MOD.; good location; immed. poss.; $70. 3142 N. Cicero-av. Kildare 0070.

TO RENT—FLATS—WEST.

TO RENT—VERY DESIRABLE 5 RM. STM. htd. mod. apt., 1st fl., exceptionally lge. light rms., $85; garage if desired; liberal concession if taken immediately. 5415 Quincy-st. Ph. Austin 5483.

TO RENT—4 ROOM FLAT, STEAM....$72.50
5 room flat, steam 82.50
6 room flat, steam 90.00
Building located at 243 N. Mason-av.
See janitor at 245 N. Austin-av.

4701 PARK-AV.
4 rms., sun parlor, inador bed, panel dining rm., fireplaces, bookcases, $75. See jan.

TO RENT—6 RM. APT., DOUGLAS VILLA. Washington-blvd. and Kostner-av. See janitor, McCARTY BROS., 1846 Washington-blvd. West 7246.

TO RENT—6 RMS. WITH INDIVIDUAL SUN parlor, 2d apt., corner; steam, hot water, stove and icebox; poss. May 1. 2757 W. 22d-pl., corner California-av. Gentiles.

TO RENT—NEW 5 ROOM APT., SUN PARlor, sleeping porch; shower bath; just off Washington-blvd.; rent free to June 1. Price $125; garage extra. Call Austin 0534.

TO RENT—5 RM. STEAM HEATED APTS. corner, 1st and 2d; n. e. corner West End and Karlov-av.; rent $70.
JOHN T. McENERY, 4041 W. Madison-st.

TO RENT—3 RM. MOD. APT., IN-A-DOR bed, fireplace, bookcases, sideboard in din. room, white en. woodwork; poss. May; $65. 3401 Franklin-blvd. See janitor.

TO RENT—MODERN 6 RM. AND ALCOVE 2d apt.; sun all rooms; hot water heat; Menard-av., ½ blk. Columbus Pk.; May 1; adults. Phone Columbus 2181.

TO RENT—6 ROOMS, SUN PARLOR, SLEEPing porch; decorated; near "L" and surface cars; $90. Apply at 5732 Madison-st. Phone Austin 0341.

TO RENT—CHOICE 6 R. COR. APT. ON Garf. Pk., fur. or unf.; "L," surf. close; Oct. or longer; adults; refs.; barg. Nev. 6107.

TO RENT—8 R. BEAUT. LT., STM.; EXC. loc.; reas.; L, surf. 4420 Wash.-blvd. Col. 7228.

TO RENT—5 RM. APT., NEW BLDG., NR. Columbus Pk.; $85; garage with front drive opt. Columbus 2148.

TO RENT—3137 W. 16TH, BETWEEN KEDzie and Albany-avs., 4, 5, 7 rooms, steam ht. Riendeau. Ph. Rockwell 2163.

TO RENT—36 S. ASHLAND-BLVD., Apt. 211, 2 rooms and bath, $40. T. E. WELLS, 76 W. Monroe. State 4240.

TO RENT—5 RM. MOD. STM. HT. 2D APT.; sun porch; Austin. 5262 Adams. Apply 1st flat.

TO RENT—MODERN 4 ROOM APTS., $55-$60; steam, tile bath, large closets; poss. May 1. 2700 Flournoy-st.

TO RENT—8 RM. STEAM HEATED MODern flat; newly decorated; 2 baths; May 1; good transp.; $85 mo. 2852 Washington-blvd.

TO RENT—5 RMS., LIGHT ON ALL SIDES, sun par., dan. d. r., lge porch, beaut. st. in Austin; good trans.; garage. Rand. 6910.

TO RENT—MODERN 5 RM. CORNER APT., very light; 3d; $75. MR. JONES, 4202 W. Monroe.

TO RENT—2507 S. CLIFTON PARK-AV., 5 lt. rms., 3 bedr., stove heat, $37.50; adults only.

TO RENT—FLAT, 4 RMS., STEAM HEAT, hot water, $50. 233 N. Leamington-av.

TO RENT—6 RMS., MOD., ST. HT., 2 BLKS. from L. 3540 Fulton-st. Nevada 9449.

TO RENT—4 AND 5 RM. COR. MOD. APT., nr. Garfield Pk. 3450 Harrison-st.

TO RENT—NR. JACKSON AND SAC.-BLVD. mod. 7 rm. stm. ht. apt. Kedzie 762.

TO RENT—6 ROOMS AND S. P.; H. W. H.; $90. 3339 Douglas-blvd. Rockwell 5863.

TO RENT—7 R., $80, AND 8 R., LT., STM., ex. loc., L surf. 4420 Wash.-blv. Col.7228.

TO RENT—2813 WASH.-BLVD., MOD. 7 rm. flat. $85. Will decorate. West 5900.

TO RENT—148 N. ASHLAND, 4 R., STEAM, hot water, $45.

TO RENT—4 AND 5 RM. APTS., STEAM heat. 821 N. Lamon-av. Irv. 0497.

TO RENT—7 RM. S. H., 2D FL., 1ST class services; $85. 4211 Washington-blvd.

TO RENT—8 R., HOT WAT. HEAT, REAsonable; decorated. 2817 Wash.-blvd.

TO RENT—8 LIGHT RMS., STM. HEAT, modern, $70; ex. trans. 3335 Adams-st.

TO RENT—2224 W. HARRISON-ST., 6 RMS. Mdn.; $65. Franklin 1048.

TO RENT—NEW 4 ROOM FIRST CLASS apt. 3817 W. Congress.

TO RENT—6 RMS., MOD. HOT WATER HT. Private porches. 4822 Washington-blvd.

TO RENT — FLAT, NEW, MODERN, $65. Kedzie 1458.

TO RENT—2117 WASHINGTON-BLVD., modern 8 rm. 2d flat, $85.

TO RENT—FLATS—WEST.

POSSESSION MAY 1.
Will be liberally decorated.
N. E. Cor. Laflin and Plum, steam heated apartments from $8 to $12 per room.
K. R. BEAK & CO.,
111 N. Dearborn-st., Beak Bldg. Cent. 4822.

NEW 4 ROOM APTS.
Sun parlors, steam heat, built-in bath tubs, in-a-dor bed, panel dining rooms; near Oak Park L and Madison surf. Agent on premises, 5117 Washington-blvd. Austin 0862.

TO RENT—FLATS—SUBURBAN

TO RENT — 4 LARGE OUTSIDE ROOMS and sun parlor with extra in-a-dor bed, in Oak Park's newest apt. bldg.; most convenient location on Oak Park-av.; will sublet to responsible party at reduced rental; immediate possession; lease expires Oct. 1. Oak Park 5107-W.

TO RENT—6 ROOM CORNER APARTMENT, 2d floor, 1101 Davis-st., Evanston, occupancy May 1; convenient to stores and transportation; rental $125.
QUINLAN & TYSON,
701 Davis-st., Evanston. Ph. R. P. 2617.

EVANSTON APARTMENTS.
3, 4, 5, 6 and 7 room apartments in new buildings; May 1 occupancy; rental $75 up.
QUINLAN & TYSON,
701 Davis-st., Ev. Ph. Rog. Pk. 2617.

TO RENT—LOOK! FINEST APT. EVANSton, 709 Sherman-av., 1st fl., s. e. cor. Monroe-st., 6 rms. and s. p. Price $80. Will decorate. Occupant or janitor will show. Phone STEARNS, Dearborn 1467.

TO RENT—FINEST APT. OAK PARK, 323 Washington-blvd., 2d, n. w. cor. S. Cuyler-av., 4 ext. lg. rms., also 1 I. D. bd. and s. p. Price on application. Will decorate. Janitor will show. Phone STEARNS, Dearbn. 1467.

TO RENT—BEAUTIFUL 4 AND 5 ROOMS. Oak Pk., n. e. cor. Harvey-av. and Pleasant-st.; large, light rms.; EXCEPTIONALLY ATTRACTIVE RENTALS. See janitor. HOWARD BROS. & CO., 82 W. Washington-st.

TO RENT—3 RMS., $60; 4 RMS., SUN parlor, $75; cor. Washington and Maple, Oak Park; convenient Wisconsin L sta. Diversey 5568.

TO RENT—5 ROOM FLAT, MODERN, STEAM heat, 1206 S. Home-av., Oak Park. Apply janitor, or phone Maywood 814-R.

TO RENT—5 ROOM MODERN APT., STM.; dandy service; $75; best trans.; available now. 320 S. Ridgeland-av., Oak Park.

TO RENT—MODERN 6 R. 1ST APT., FURnace; $65. 407 N. Humphrey, Oak Park.

TO RENT—FURNISHED FLATS.

South Side.

Very Unusual Quarters.
Overlooking lake; for bachelors or business women, large living room, screened porch, den, kit. and bath, 3 very comf. beds. Maid service. 51st I. C. exp. Pub. garage, 1 blk. $25 wk. Drexel 3901.

KENWOOD APTS.
6318 KENWOOD-AV.
At once, 2 rm. and sun parlor kitch. apts. compl. furn., $80-$150; new firepr. bldg.; 18 min. to loop. Dorchester 7600.

SHIRLEY APARTMENT,
4164 Drexel-blvd., 2 rm. kitchenette apts. comp. furn.; linens, light, gas, vacuum, maid serv. if desired. F. M. Bailey, Kenwood 8400.

TO RENT — ELEGANTLY FURNISHED 5 room apartment, 3 baths, sun parlor and sleeping porch, overlook park. One block from lake and I. C. exp. sta., Jackson Pk. Choicest location in Chicago. References required. June 15 to Oct. 1. HYDE PK. 7377.

TO RENT—COMPLETELY FURNISHED 6 room flat in Washington Pk. sub.; pleasant surroundings; homey atmosphere; responsible party only with best references; price $125. S. FISHER, 719 E. 63d-st. Ph. Fairfax 2600.

TO RENT—FURN. 5 RMS., SUN PARLOR screened sleeping porch, within blk. of South Shore Country club, I. C.; June 1 to September 15; $125 mo. Address L N 327, Tribune.

TO RENT—4003 ELLIS-AV., BEAUT. 2 AND 3 rms., dressing rms., in-a-dor beds, stm. ht.; very attractive; most reasonable rent. See janitor or ROBERT F. SHANKLIN & COMPANY, 111 W. Washington-st.

4641 LAKE PK., 3D, E.
3 rms., nicely furn., 2 in-a-dor beds; nr. lake and pk., I. C.; $80 if taken to Oct. 1. Mid. 7330 after 9 a. m.

TO RENT—EIGHT ROOM FURNISHED apartment, complete for housekeeping, third floor, overlooking Midway; $140. Key at St. George, 60th and Blackstone. Immediate possession.

TO RENT—3 ROOM AND SUN PARLOR, newly decorated, completely furnished; 2 in-a-door beds; 1 blk. from L and surface. The Boulevard Apts., Grand-blvd. and 42d-st. Drexel 2058.

TO RENT—7 RM. FURN. APT., ALL OUTside rms., sleeping porch; until Sept. 20; 3 blks. from Chicago Beach Hotel and I. C. exp.; washing machine, etc.; garage if desired; $110. Phone Oakland 4093.

TO RENT — 6054 STONY ISLAND-AV., 4 rms. and sun parlor, overlooking Jackson pk.; ready about May 15; beautifully furnished; lease; first class references. See owner, 6030 Stony Island-av., 1st apt.

TO RENT—4058 GRAND-BLVD., 3 ROOM completely furnished housekeeping corner apt., fine location; L transportation; close to park.

5043 DORCHESTER-AV.
High class 2 rm. and sun parlor apt., shower bath, large porch; I.C. and surf. Oak.1460.

TO RENT—HIGH CLASS 3 R. APT. WOODlawn, large liv. rm., private porch, oriental rugs; 1½ blks. I. C.; ref. Dorchester 1537, a. m. or evenings.

TO RENT—5827 DORCHESTER, CHARMING 6 rm. furn. apt., 2 priv. pchs., overlooking Midway, nr. university; rent reas.; May to Oct. or less. H. P. 0647.

TO RENT—BEAUTIFULLY FURNISHED 7 rooms and sun parlor; modern, near Jackson Park, from May to Oct. 5658 Blackstone-av., 2d. Phone Hyde Park 9217.

TO RENT—3911 ELLIS-AV., MADRA VILLA apts.; have some small apts. to rent furnished, $75 mo., or will sell furnishings very low and lease apt. to party buying at $55 mo.

DREXEL-BLVD. APTS.
4163 Drexel-blvd., 2-3 room kitch. apts., newly decor.; Ken. L, surf. 1 blk. Oak. 6813.

TO RENT—ATTRACTIVE FURN. 7 ROOM apt., 2 baths, for summer months; reasonable rent to responsible party. Call Drexel 7371.

TO RENT—6029 DORCHESTER-AV., 3 rms. and bath; ready May 1; suitable for 3 employed people; lease and reference. See owner at 6030 Stony Island-av.

TO RENT—10 ROOM APT., DETACHED, mahog. furn., sun parlor across rear; piano, victrola; 4 min. to 47th-st. Kenw. I. C. sta., st. cars; low rent. Kenwood 0800; bargain.

TO RENT—4630 LAKE PARK-AV., HIGH class 4 rm. apt.; all rms. large and light; fine transp.; $100. Drexel 7433.

TO RENT—4328 OAKENWALD-AV., APTS. of 1, 2, 3, 4 rms.; new baths, In-a-Dor beds, sun parl.; L, I. C., surf.; $45 up. Ken. 3099.

TO RENT—1377 E. 57TH, ATTRAC. 3 RM. cor. apts.; private bath; electric; near Jackson Pk., I. C.; $55-$75.

TO RENT—1375 E. 57TH-ST., APT. 4, 3 RM. apt., completely furn., newly dec., $60; I. C. exp., surf. Phone Dorchester 9474.

TO RENT—DES. 3 RM. APT., COMPLETEly furn.; piano; very reas.; nr. trans.; also single rm. 659 E. 37th-st. Ph. Doug. 6326.

TO RENT—5426 WOODLAWN, 3D, 5 OUTside sunny rooms, well furnished; high grade bldg., H. P. 8033.

TO RENT—4324 BERKELEY-AV., 3 AND 4 rm. mod. furn. apts., $18, $20 wkly. Oakland 1733.

TO RENT—TILL MAY 1, 1923, FURN. 4 RM. apt., newly decor., $110. HYMAN, 1368 E. 47th-pl. Drexel 7904.

TO RENT—6 ROOM NICELY FURNISHED apt., near I. C., L and park. JONES, 6058 Kenwood-av. Midway 8270.

TO RENT—SEE ME FIRST; 3 RMS., KITCHenette; new bldg.; up to date; Gentile adults only. 642 E. 50th-pl. Drexel 5138.

TO RENT—BEAUTIFULLY FURN. 5 ROOM apt.; rent reas.; good transportation; no lease required. 4103 Prairie.

TO RENT—CHOICE 4 ROOM FURNISHED apt., 1151 E. 61st. Phone Dorchester 4967. MRS JOHNSTONE.

TO RENT—NOW TO OCT. 1ST, 3 RMS., SUN parl., 2 in-a-door beds; shower; 53d I. C. exp.; $115. CLIFFORD, 5210 Cornell-av.

TO RENT—3 RM. APT. IN HIGH GRADE bldg., furnishings the best, accommodates 4; $85. Hyde Park 2906. 920 E. 61st-st.

TO RENT—VERY DESIR. ATTRACT. FUR. 4 rm. apt., 2½ blks. from Jack. Pk.; ex. trans.; ref. marr. couple. 1323 E. 64th-st.

TO RENT—5 R. APT. FOR SUMMER; $90 mo.; linen, silver, victrola; I. C., surf. 5542 University. Call Dorchester 3030 after 6.

TO RENT — 2 ROOM APT., COMPLETELY furnished; steam, elec.; reliable people only. 4516 Prairie.

TO RENT—6044 INGLESIDE-AV., 5 RMS. and sun par. in high grade bldg., beautifully furn. Victrola. $115. Hyde Park 2906.

TO RENT—ELEGANTLY FURNISHED 4 room flat, sun parlor, private rear porch. Call 5649 Maryland-av. Dorchester 9409.

TO RENT—6238 KIMBARK, COMPL. FURN. 3 rm. apt.; priv. bath, porch; I. C. and L; first class place to live; adults; refs.

TO RENT—TO RESPON. PARTY, MY 4 rm. apt., furn. complete; ideal for summer mos. Call 6506 Ellis-av., 3d. Midway 3847.

TO RENT—6516 ELLIS-AV., 3D FL. DORCH. 7572. S. p., 1 rm., bedrm.; joint use d. r. and kitch.; $75.

TO RENT—HIGH GRADE 2 RM. KITCHENette apt., nr. I. C. and surf. SELLERS, 4716 Woodlawn. Drexel 5213.

TO RENT—5246 PRAIRIE, 4 ROOM BASE. neatly furn., gas, elect.; L, surf.

TO RENT—AT A BARGAIN—MOD. 5 RM. apt.; well furn. Phone Kenwood 8348.

TO RENT—ELEG. FURN. MOD. APT. PIano. L, surf.; barg.; $75. Kenwood 6075.

TO RENT—MOD. 5 RM. FURN. APT. WILL rent all or part. Oakland 7337-J.

TO RENT—5339 WOODLAWN-AV., 4 ROOM apt., complete. Phone Midway 0032.

TO RENT—3 RM. APT., 413 BOWEN, 2D near Grand. Midway 2705.

TO RENT—5 ROOM APT., FURNISHED. 5743 Kimbark-av. Tel. Hyde Park 9562.

TO RENT—4 RM. APT. $87.50. DORCHESter 7546. 637 E. 64th-st., 3d. Call even.

TO RENT—4021 ELLIS, 1ST; LIV. RM., kitch., bath; attr. furn. Ken. 4951.

TO RENT—4155 GRAND-BLVD.—ATTRACtive; 2 rms., 2 in-a-dor beds, $80. Midway 2703.

TO RENT—3106 GREENWOOD, 4 RM. APT., nicely furnished; near U. of C. and L.

TO RENT—MY FLAT, COMP. FURN. MOD. 5 rooms; $75. 3808 Ellis-av., Apt. 33.

TO RENT—4 ROOM FURN. APT.; POSS. May 1st; excel. trans. Ph. Kenwood 1054.

TO RENT—FURNISHED FLATS.

South Side.

The Plaisance

ON THE HISTORIC MIDWAY AT JACKSON PARK
2, 3, OR 4 ROOMS.
HOTEL SERVICE IS INCLUDED WITH EVERY APARTMENT AND ALL HAVE A BREAKFAST RM AND BUFFET KITCHEN.
ONE HUNDRED CAR GARAGE.
Phone Dorchester 4300.

STRATHMORE KITCH. APTS

1410 HYDE PARK-BLVD.
OAK. 1523.
Beautifully and completely furn. kitchenette apts., including maid service; best residential section of Hyde Park; very near to and within 10 min. to loop, I. C. exp.; comforts and service chief aim of management. You must see to appreciate all you get for your money. Rates $90 and up per mo.

TO RENT— TO RENT—
Newly furnished two room apts., some with dining room and kitchenette, electric cookers.
Overlooking the Midway, 1 blk. from I. C. sta. and 3 blocks from L.
Daily maid and linen service.
6 months' lease preferred. $75 to $150
Immediate possession.
THE MIDWAY,
1535 E. 60th-st. Midway 1624.

Drexel Sq. Furn. Apts.

810 Hyde Park-blvd. [E. 51st-st.] Phone Kenwood 0940. 2, 3, and 4 room suites. $65 to $125. All apts. have 2 beds. Near school, at main entrance to Washington Park; 20 minutes downtown. Furnished complete, including light and gas. All new and clean.

TO RENT—1431 E. 66TH-PL., 2D APT., 4 large rear rooms, private rear porch, gas and electric light supplied; $65.
1431 E. 66th-pl., 2d apt., 3 large front rms., gas and electric light supplied; $50.
6328 Kenwood-av., D-2, strictly modern, 3 rm. apt., sublease, $65.
R. C. RUSSELL & CO., 1346 E. 63d-st.

TO RENT—5300 WOODLAWN-AV.
4 ROOMS AND SUN PARLOR
In-a-dor bed; vacuum cleaning, etc.
Completely and beautifully furnished.
Convenient to I. C. express trans.
Hyde Park 1026. Janitor in bldg.
HOWARD BROS. & CO., 1458 E. 53d-st.

BILTMORE APT. HOTEL.
NEW fireproof, completely furnished kit. apts.; 2 beds. 4160 Drexel-blvd. Ken. 7900. ALSO ROOM AND BATH.

TO RENT—NEW, 4409 DREXEL, 2D APT., fronting blvd., 6 rooms, 2 baths, beautifully furnished; quiet; private; nice; till Oct.; ref. req.; reasonable. Ph. Oakland 6663.
TO RENT—HYDE PARK, 4 RM. APT., COMpletely furn.; reas. 53d I. C. ex. H. P. 3898.
TO RENT—429 E. 45TH-ST., 3 RM. APT., complete, reg. kit., priv. bath, pch., $17.50.

North Side.

DORINCOURT

7515-23 SHERIDAN-ROAD.
Brand new 3 and 4 rm. apts., furn. or unfurn., tub and shower baths, inador beds and real bedrm.; ½ blk. to beach, Howard "L" station. Phone Rogers Park 6241.

GLENGYLE APT. HOTEL.
You will find clean, comfortable, reasonable, respectable 1, 2, 3 rm. comb. furn. kitchenette apts., $80 to $145 mo., $20 to $35 wk. Sunnyside 4820. 941 Glengyle-pl.

ELMS APTS.
To Rent—2 and 4 room apartments, elaborately furnished, fireproof building. See janitor, 1205 Pratt-blvd., or phone Lake View 0033; $85, $110, $155.

Beautifully Furnished.
2764 Hampden-ct., complete throughout; 3 rooms and kitchenette; very choice location, near Lincoln Park and lake. See janitor or call BECKLENBERG. Rand. 6171.

TO RENT—5666 RIDGE, NR. BRYN MAWR and Broadway—Furn. living, dressing and bathrm.; comb. kit. and breakfast rm.; in-a-dor bed; priv. ent.; no tips; laundry and storage; new bldg.; all for less than $18 per wk. on monthly rental. Sunnyside 1179.
TO RENT—1367 GREENLEAF-AV., ROGERS Pk., beaut. 4 rm. kitch. apt., near L and lake; fine beaches; ½ blk. Sheridan-rd. Sunshiny; extra in-a-dor bed; rent reduced to $110. Tel. Mr. McMillan, Main 1872, or Sheldrake 0442. Key 2d apt.
TO RENT—1 AND 2 ROOM KITCHENETTE apartments, attractively and completely furnished, in-a-dor bed; new building; 2 blocks from L station. 821-A Cornelia-av. See Mr. Becque, janitor.
TO RENT—FROM MAY 1ST TO NOV 1ST, finely furnished 8 rm. apt., all outside rms.; large porch; yard all around; 1 blk. from lake, nr. Bryn Mawr "L" station. Ph. Edgewater 2273.
TO RENT—TWO ROOM FURN. APT. WITH kitchenette; also 3 rm. furn. apt.; newly decorated; nr. Bryn Mawr L sta. and Broadway car; 3 blks. to lake and bus line. FIELDS, 5642 Magnolia-av. Edgewater 6351.
TO RENT—ATTRACT. 5 RM. FUR. APT., 2D floor, screened porches; Pine Grove-av., near lake, near Belmont; May 15 to Oct. 15; Gentiles pref.; no children; refs. req. Phone Wellington 5331.
TO RENT—811-33 GALT, BEAUTIFULLY furnished 2 and 3 rm. sun parlor apts.; in-a-dor beds, shower, etc.; opposite Clarendon Beach.
G. H. GOTTSCHALK, Franklin 2800.
TO RENT—3748 MAPLE SQ.-AV., 2D, FIVE rms., marr. cple., beaut. furn., nr. "L" surf., incl. piano, vict., linen, silver, frt., rear porches; before 5 p. m.
TO RENT—BEAUTIFULLY FURN. 5 ROOM apt., all outside rooms, 2 blocks from Lincoln Park, desirable location; for rent June, July, Aug.; $200 per mo. Lincoln 8208.
TO RENT—5 RMS., LGE. S. P. AND SL. porch; well furn.; can be rented from May 1 to Sept. 20, or leased for 1 yr. 4828 N. Lincoln-st., 2d apt., or inquire at 1st.
TO RENT — LARGE LIST FURNISHED apartments, 7 to 12 rooms, Lake Shore-dr. and Lincoln Park district; summer season and year. J. L. FLOYD, 35 N. Dearborn-st.
TO RENT — ELEGANT 6 RM. APT., 3 baths, private porches, 2 fireplaces, on Elm-st. near lake; rental $250; May 1st to October 1st. Ph. Superior 7159.
TO RENT—MOD. CHARM. 4 RM. AND S. P. apt., comp. furn., Wilson-Ash.-av., 2 blks. bus, sur., L; own home; or will sell reas. Phone Sunny. 2239 after 11.
TO RENT—2 RM. APT., CLEAN, LIGHT, nicely furn., $90; ref.; 3 rms., $100. Edge. 8061.
TO RENT—4 LIGHT RMS., VERY ATTRACtive; piano; decorate new; Cornelia-av., nr. lake, $125 mo. Bus. surf. Ph. Sup. 0328.
TO RENT—3 RMS., 2 IN-A-DOOR BEDS, dressing rms., 2 priv. pchs., scr.; nicely furn.; $95. 743 Cornelia-av. Sunny. 1769.
TO RENT—FINE 2 RM. AND KITCHENETTE apt., from May 1st, beau. furn., stm. ht. See janitor, 1407 Wilson-av., cor. Dover.
TO RENT—NEWLY FURN. 3 RM. KITCHENette apt., all outside rooms, ½ blk. Sheridan-rd. bus. Wil. L. 935 Sunnyside. LAING.
TO RENT—BEAUTIFUL FURN. 6 RMS., 2 baths, grand piano, to Oct.; at a bargain; nr. Lincoln pk. Ph. Graceland 0413.
TO RENT—4246 SHERIDAN-RD., COMpletely and artistically furn. 2 rm. apt., $100. MISS GOODWIN, Apt. 321. Buckingham 0300.
TO RENT—7 RMS., 2 BATH, ALL OUTside; awning porch; May to Oct.; overlooking park and lake. NAYLOR, 2652 Lake View-av. Diversey 7761.
TO RENT—SUBLET BEAU. FURN. APT., sleep. accom. for 6 people; low rent. Sherburn Apt., 49, 6259 Sheridan. Sheld. 3700.
TO RENT—BEAUTIFUL FURN. 4 RM. APT., best of refs. required; adults; $100. For appointment call Wellington 8480.
TO RENT—BEAUT. 4 RM. N. SHORE APT., or will sell complete furnishings with lease; fine opportunity. Phone State 5510.
TO RENT—ATTRACT. 2 RMS., SUN PAR., nr. park, golf lks. 420 Deming-pl. Edg. 9287.
TO RENT—HIGH GRADE FURNISHED 5 room apt., May 1 to Nov. 1; 1 block from Drake hotel. 25 E. Walton-pl. Superior 2620.
TO RENT—ATTRACTIVE COMPL. FURN. 4 rm. apt.; will leave for yr. or will sell furn.; Argyle ex. and surf. Sunny. 4679.
TO RENT—ROGERS PK., CLEAN, CHEERful 4 room furnished apt.; screened porches; gentiles; adults. Sheldrake 1399.
TO RENT—NEWLY DEC. 2 RM. KITCHENette apt.; fine furnishings; nr. L and bus; adults; $85. Sunny. 0973. 4649 Malden-st.
TO RENT—BEAUTIFUL 4 RM. APT., TWIN beds; opp. park, 20 min. to loop; 6 mos. or year. 2620 Commonwealth-av. Div. 3858.
TO RENT—BEAU. FURN. 5 RM. APT.; ALL outside rms.; nr. lake; May 5 to Aug. 1; ref. Lake View 1546 after 5:30 p. m.
TO RENT—2 AND 3 RM. KITCHENETTE apts.; fine transp. Norberta Bldg., 3949 Sheridan-rd., 2d fl.
TO RENT—DESIRABLE, MODERN FOUR room furnished or unfurnished apt. near L and Broadway surface. Sunnyside 5484.
TO RENT—3 RM. APT., NICELY FURN., outside rms.; 2 blks. lake, L, surf.; Rogers Pk.; $80. Phone Sheldrake 1791 bet. 10-3.
TO RENT—3 ROOM APARTMENT, FURnished or unfurnished; will sell furniture; opp. Lincoln Pk. Ph. Dearborn 5958.
TO RENT—806 LELAND, NICELY FURN. 6 rm.; lt. apt., lake, bus, "L." Edge. 4418.
TO RENT—5 RMS. AND SUN PARLOR, comp. furn.; Argyle "L." Sunnyside 5721.
TO RENT—KITCHENETTE APTS., $75 UP. Hotel Kenmore, Kenmore and Wilson-avs.
TO RENT—MOD. ARTISTIC FURN. FLAT, opp. Pk. 1718 N. La Salle, 1st. Apt. bldg.
TO RENT—NEWLY FURN. 2 RM. AND kitch.; will sell furn. Lincoln 3648.
TO RENT—4907 BROADWAY, 4 RM. FURN. apt.; stm. h. w.; best trans.
TO RENT—4002 SHERIDAN-RD., 2D. FURN. apt. 4 outside rms.; reas. Sheridan L.
TO RENT—4316 VISTA-TERR., 6 RMS., NR. lake and beach; Gentiles; $125. L. V. 6166.
TO RENT—NICELY FURNISHED 2 AND 3 rm. apts. 727 Barry-av. MANN.
TO RENT—533 DEMING, HIGH CLASS 4 R. [...] also suit. to share. Linc. 3202.
TO RENT—COZY FUR. 4 RM. APT.; BLOCK [...] Sheridan L. Ph. Well. 5956.
TO RENT—MOD. 2, 3 AND 5 R. APTS. attr.; low rent. 741 Oakdale, Grace. 2342.
TO RENT—4 RM. COMP. FUR. NR. LOYOLA sta., $100. Rogers Park 6600.
TO RENT—4532 N. RACINE, 3D; MAY 1 TO Oct. 1; 5 lt. rms., 1 b.; Wilson L; $90.
TO RENT—ATTRAC. 3 RM. KITCH. APT., 1 blk. lake, clean, $105. 917 Sunnyside-av.
TO RENT—4 R. FURNISHED, 2D APT., stove ht., adults, $40. 2124 Irving Pk.
TO RENT—NEW 3 RM. FURN. APT.; 2 IN-a-dor beds; Protestants. Lake View 3204.
TO RENT—BEAUT. FURN. 4 RM. APT. OR will sell furn. reas. Rogers Pk. 1194.
TO RENT—3 RM. APTS. WITH PRIV. BATH, mod. conv.; walk. dist. 1010 N. Clark.

TO RENT—FURNISHED FLATS.

North Side.

EASTLAKE MANOR,

Overlooking lake.
7618-28 Eastlake-terr., nr. Howard L.
Magnificent new bldg.; ready for occupancy.
3 rooms, living room, with wall bed, bedroom, kitchen $110
4 rooms, consisting of large living room with wall bed, bedroom, dining room, and kitchen $135
Complete furnishings, drapes, hangings, household equipment, designed and installed by Mandel Bros. All apts. spacious, airy and beautifully decorated; built-in bath tubs with extra showers; terraced lawn. Agent on premises.
HAROLD J. FINDER, Owner,
29 S. La Salle-st. Central 2923.

Sherburne Beach Apts.,

6259 Sheridan-rd.
"SELECT, EXCLUSIVE, ELEGANT."
Suites consisting of large living room with disappearing bed, outside kitchen and breakfast room, bath and one, two or three bedrooms as desired; beautiful, complete furnishings, incl. gas and light; maids' rms. in bldg. Telephone Sheldrake 3700.

Sheridan Arms

725 SHERIDAN-RD. LAKE VIEW 7620.
Between Pine Grove and Broadway.
FIREPROOF APARTMENTS.
Elegantly furn. 2 and 3 rm. kitchenettes, including maid service, gas, linen, and light.

BEACH VIEW HOTEL.

7645 Sheridan-rd. Rogers Park 8200.
Apts. now ready for occupancy.
Situated in the most beautiful section of Rogers Park; attractively furn. 1-2-3-4 rm. kitch. apts., daily maid service, gas, elec., ice, linens, complete. Also bachelor apts.

TO RENT—SUBLET, 6259 SHERIDAN-RD., APT. 49, SHERIDAN BEACH.
LOW RENTAL MAY 1 TO OCT. 1.
Beautifully furn. kitchenette apts., sleeping accommodations for 6 people. First floor, Sheridan-rd., cor. Right on the lake; with priv. bathing beach. Call Apt. Manager, Sheldrake 3700.

TO RENT—BARRY, NR. BROADWAY, beautifully furnished 2 rm. and kitch. apt., in high grade new bldg., large living rm., fireplace, wall bed, dressing closet, large dining rm., front and rear porch, etc.; convenient to bus, L and surf. lines; short or long term lease; $85; poss. May 5. Phone Main 0700.

Highlands and Annex.
1 to 4 rm. apts., 7620 Sheridan-rd., 7455 Greenview-av., near lake, Birchwood and Howard L sta.; eleg. furn.; day, week or mo.; $65 to $150, incl. gas, light, serv.; double room and bath; $35; immed poss. See these before you rent. Ph. Rogers Park 6100.

CHOICE APTS.
2 rms., east of Bdwy., Granville-av. dist.; in-a-dor bed, $85.
4 rms., and s. p., $125; Gentile adults pref. See janitor, 6107 Winthrop-av. or Phone Edgewater 5805.

Kellshore

Completely furnished 3 and 4 room apartments with maid service, linens, light and gas; good trans. 738 Irving Park-blvd.

AINSLEE MANOR.
New, completely furnished.
4878 Magnolia-av., large, light, airy 2-3 rm. apts.; living, dining, dressing rms., kitchen, bath with showers; light, gas, linen, etc.; two blks. Arg. exp.; $85 up. Sunnyside 6745.

TO RENT—59 W. NORTH-AV., OPPOSITE LINCOLN PARK, ATTRACTIVE 2 ROOM SUITE, WITH PRIVATE BATH; ALSO 2 ROOM KITCHENETTE APARTMENT WITH PRIVATE BATH; TO SUBLET BY THE MONTH OR TO OCT. 1, AT A VERY LOW RATE. INQUIRE OFC., PLAZA HOTEL.
TO RENT — FURN. APT. FOR SUMMER, May 15th to Sept. 15th; 7 lge. rms., 2 baths; ideal loc., 10 min. walk from loop, nr. lake and Drake hotel; rent $1,000 for season. 231 E. Superior, 3d Apt. H. B. PEABODY. Superior 8448.
TO RENT—IN ROGERS PARK, 5 RMS. AND sun porch, eleg. furn., summer months; all outside rms.; lt. and airy; short blk. from lake and beach; conv. to "L" bus, and surf.; rental $165 a month. Ph. Rogers Pk. 2411.

CAMBRIDGE APT. HOTEL.
1, 2, 3 rms., kitchenette, furn.; maid service; 1 blk. lake, Linc. pk., golf links; $77.50 to $180. 530 Diversey-pkwy. L. V. 6401.

FRONTENAC APTS.
Completely furnished 3 to 6 room apts., newly decorated, close to lake. 725 Irving Park-blvd. Lake View 7672.

RIVIERA APARTMENTS,
4845 MAGNOLIA. SUNNYSIDE 1449.
1-2-3 room apartments with kitchen. Incldg. linen, light, gas, at reduced rate.

PARKWAY MANOR.
916 Diversey-pkwy.; 1, 2, and 3 rm. kitchenette apts., $70 up, incl. linens, light, and gas; near N. W. L. Wellington 6281J.

FERNWOOD APT. HOTEL.
Three room kitchenette apts., furnished. 4048 SHERIDAN-RD.

TO RENT—6 ROOMS, 4011 SHERIDAN-RD. $150.
ROGER E. WILLIAMS & CO.
3809 Broadway. Well. 9269. L. V. 3533.

SWANVILLE APTS.
2 and 3 rm. furn., light, gas and linen. 707 Brompton-av., at 3550 Broadway.

TO RENT—COZY 3 RM. APT., VICTROLA, twin beds and in-a-dor, 2 gentiles with refs. $90; nr. L. surf. lines. Lincoln 6968.

Northwest Side.
TO RENT—WILL SHARE MODERN APT., 5 rooms, sun parlor, with marr. couple employed; 4 blocks Logan L sta., $40, incl. gas and linens. Hill, 2943 N. Kedzie. Albany 5819.
TO RENT — 4 RM. STM. HTD. APT., MOD. bldg., $50. 2401 McLean-av., cor. Western.

West Side.
TO RENT—4435 JACKSON-BLVD., FURN. apt., new, beautiful, clean, kitchenette, dining room, bedroom, and bath; facing blvd.; complete with silver, china, linen, gas, electric, and use of laundry. Inquire 4437 Jackson-blvd., 2d.

AUSTIN FURNISHED APT.
164 N. Cicero-av. Ph. Austin 1397. 1 room kit. apt.; pri. bath; wall bed; rent $65.
TO RENT—4 ROOM APT., COMP. FURN.; exc. trans. 354 S. Kildare-av. For appointment call Austin 9075.
TO RENT—5 RM. COMP. FURN. MOD. APT.; also 1 rm. and kitch. 2840 Wash-blvd.

Suburban.
TO RENT—DES. APT., 4 OUTSIDE RMS., s. p.; nr. lake; So. Evanston; 2 adults and child; 5-1 to 10-1-'22. Evanston 3184-M.

WANTED—TO RENT—FLATS.

WANTED—TO RENT—4 OR 5 ROOM APT. or cottage, furnace or steam, by quiet couple, no children; reasonable. Address M 364, Tribune.
WANTED — TO RENT — FLAT, 4 TO 6 rooms, modern, good furniture, close to lake, May to Oct.; rent reasonable; Gentiles. Wabash 8711.
WANTED—TO RENT—5-6 RM. FLAT, N. or N. W., by cple.; $30-$40. Address N 384, Tribune.
WANTED—TO RENT—MODERN 4-5 RM. apt., N. or N. W., 2 adults, $30 to $45; good transp. Address L N 341, Tribune.
WANTED—TO RENT—3 OR 4 RM. APT., 2 or 3d fl., mod., unfurn.; N. or N. W., $45. Address T 55, Tribune.
WANTED—TO RENT—5 MOD. ROOMS, FURnace, N. Side; 3 adults. Ph. Well. 9057.

TO RENT—STORES—DOWNTOWN.

515 S. WELLS ST.

STORE 48X100
Sprinklered; elev.; loading platform; priv. ent.; low ins.
RENT, $3,000.
W. L. DE WOLF & CO.,
Telephone State 7316.

TO RENT—STORE AT 215 N. MICHIGAN-av., area 1,057 sq. ft. with additional space in balcony and basement. Immediate possession. For further notice apply to WINSTON & COMPANY,
38 S. Dearborn-st. Tel. Central 4204
TO RENT — STORES, RANDOLPH NEAR State, and Randolph, between Franklin and Market.
K. R. BEAK & CO. [Mr. Morris],
111 N. Dearborn-st. Leasing dept., Rm. 308. Central 4822.
TO RENT—STORE, 16X24, NEXT LOBBY of large office building; suitable for gents' furnishing; reasonable rent. Apply
ROWE & WHITMAN, Agents,
431 S. Dearborn-st. Tel. Harrison 1200.
TO RENT — STORES, OFFICES, SALESrooms and stockrooms in downtown district. ALBERT H. WETTEN & CO., 168 S. LaSalle.
TO RENT — SPACE FOR BARBER SHOP, busy loop cor., bsmt.; reas. rent.
E. N. DUERLEIN & CO. Franklin 4860.
TO RENT—GROUND FL., STORE AND WINdow space, Lake nr. State, desir. for manuf. agent or sample line. Central 1629.

TO RENT—STORES—SOUTH.

TO RENT—STORE, 818 E. 63D-ST., 22X80; most desirable location on 63d-st. C. H. GOODWIN, 38 S. Dearborn. State 7259.
TO RENT—737 E. 43D-ST., STORE OVER high basement on busy street; ½ block from Cottage Grove-av., with living room in rear. $40; act quickly. See agent or janitor on premises, or Phone State 7491.
TO RENT—STEAM HTD. STORE, 6147 S. Halsted-st., nr. 63d-st.; suitable for any live merchant; 25x90; poss. May 1. Inquire 763 W. Van Buren-st. Monroe 2440.
TO RENT—2 STORES IN 100 CAR GARAGE, 20x22 and 18x20 window fronts; immed. poss.; reas. rent. 1212 E. 47th-st. Ken. 8784.
TO RENT—SPACE FOR LADIES' READY to wear, South Side blvd.; snap. Sunday, Ken. 0917; later, Went. 2143.
TO RENT—STORE, 25X90; GARAGE IN rear, 25x40; busy location; opposite Coliseum. Lease with option. 1526 Wabash-av.
TO RENT—151 W. 69TH-ST., $125.
T. E. WELLS, 76 W. Monroe. State 4240.
TO RENT—LARGE STORE, 1635 W. 35TH-st. Lafayette 2732.
TO RENT—LARGE STORE, 414 W. 69TH-st.; $50 month. Phone Lynch, Stewart 5370.
TO RENT—DRUG CORNER, 63D-ST. CHOICE, $100 steam. FISHER, 719 E. 63d-st.
TO RENT — LARGE MODERN STORE; steam heat. 707 E. 47th-st.

TO RENT—STORES—SOUTH.

TO RENT—5513 KENWOOD-AV. [IN THE center of Hyde Park residential section], fine store, suitable for barber or confectionery or other high grade retail business, stm. ht., electric light included free; also a lobby space for rent, reasonable rent. Office bldg., or Robert F. Shanklin & Company, 111 W. Washington-st., telephone Midway 1835 or Franklin 5034.
TO RENT—843 E. 75TH-ST., 36X20, SUITable for any line of business, with 3 large living rms. in rear, $60.
2524 Halsted-st., stove heat, 4 living rms. in rear, $40.
R. C. RUSSELL & CO.,
1346 E. 63d-st. Hyde Park 2976.
TO RENT—743 E. 47TH-ST., ADJOINING Cottage Grove-av., live location; $110.
734 E. 43d-st., cor. Evans-av., good location, adjoining Cottage Grove transfer corner.
WM. A. BOND & CO., 25 N. Dearborn-st. Central 4694.

TO RENT—STORES—NORTH.

LELAND, NR. BROADWAY
Stores and shops avail. in remodeled bldg. at n. w. cor. Leland and Winthrop, suit. millinery, ladies' wear, tailor, shoes, jewelry, dry goods, tea room and other high grade lines; long leases at nominal rentals.
For reservations consult
JOSEPH O. KAPLAN,
36 So. State-st. Ph. Central 4459.

ROGERS PARK.
Only 2 stores left in new business block at n. e. cor. Glenwood and Greenleaf, 2 blks. n. of Rogers Pk. sta.; only stores to supply over 2,000 new apts.; a wonderful spot for bakery, millinery, shoe repair, barber, variety store, beauty parlor. Act quick.
LAUDERLAKE & KELLEY, Spaulding 2262.
TO RENT—STORES FOR ALL LINES OF business, drugs, dry goods, cafeteria, bowling, billiards, etc., at Loyola sta., Rogers Park; $45 up.
LAKEWOOD PLAZA REALTY CO., 1307½ LOYOLA-AV.

3902 BROADWAY
Store 25x35; 5 yr. lease; possession May 1; excellent retail location; rent $250.
JOSEPH O. KAPLAN,
36 S. State. Central 4459.
TO RENT—708 W. NORTH-AV., 3 STORY and basement brick bldg.; heated; lot 26x125 ft.; will enlarge store to alley and remodel to suit.
KNIPP & KRUGGEL,
4802 Broadway. Edgewater 1060.
TO RENT — 948 ORLEANS-ST., STOVE heat, $45.
349 Oak-st., stove heat, $25.
351 Oak-st., stove heat, $35.
K. R. BEAK & CO.,
111 N. Dearborn-st. Cent. 4822.

1218 Bryn Mawr, nr. Brdwy.
New bldg.; 3 stores left; fine loc. for meat market, bakery, shoe store, restaurant. E. C. FREUTEL, 22 W. Monroe. Randolph 6640.

BROADWAY AND LELAND.
Livest spot on Broadway, desirable store, $200 to $250; poss. May 1. Inquire 4715 Broadway.
TO RENT—CHICAGO-AV. NEAR MICHIGAN, good for any line; old established location; cleaning, pressing, men's, women's furnishings; cigars; florist; possession May 1st. Rent $150 per mo. Ph. Superior 6800.

BERWYN & BROADWAY.
Large, light Broadway store, suitable for real estate, ladies' wear, or cigar store. Sunnyside 3600.
TO RENT—STORE, CORNER BROADWAY and Lawrence; busiest N. S. transfer corner; excellent for jeweler or any high grade business. Inq. 4802 Broadway.
TO RENT—STORE, 4330 LINCOLN-AV.; EXcellent jewelry location; established neighborhood; hot water heat; reas. rent. Phone Owner, Juniper 5566.
TO RENT—STORE, S. E. CORNER BERwyn-av. and Broadway; Edg. Beach "L" sta.; suitable for ice cream and confectionery or drug store. Ph. Armitage 3001.
TO RENT—STORES IN NEW BLDG., RENT $65 to $250; excel. location; steam heat.
COCHRAN & McCLUER CO.,
4622 N. Western-av. Ravenswood 3300.
TO RENT—SINGLE OR DOUBLE STORE, $75 or $135, corner Racine and Sunnyside; good location. Phone Rogers Park 6100.
TO RENT—HALF STORE, SUITABLE FOR any line, with two large windows; on the best No. Side location. Sunnyside 5106.
TO RENT—29 W. CHICAGO-AV., NR. N. State, small store; half basement; stm., elec.; $37.50. CROWE BROS. & CO.
TO RENT—NEW STORES, KEDZIE, BETW. Lawrence and Montrose. BURKE & LYNN, 4526 N. Kedzie. Juniper 0700-J.
TO RENT—STORE, 11 W. KINZIE, 25X75 ft., $85; May 1 poss. J. C. THIES & CO. Monroe 4130.
TO RENT—STORE AND PART OF BASEment. 3017 N. Clark-st. $65. 189 N. Clark-st., Room 510.
TO RENT—STORE, 1135 WILSON-AV., ½ blk. west of Broadway and L sta.; May 1. CUNEO, Central 4108.
TO RENT—1119 CENTER-ST., NEXT TO A. & P. store; $50. Phone owner, Superior 0199.
TO RENT—FINE DISPLAY, ANY GOOD line; corner; $125; steam ht. Frank. 4433.
TO RENT—WILSON, NEAR SHERIDAN, 27 x27; good loc. Sunnyside 6976.
TO RENT—918 IRVING PARK, H. W. HT.; immed. poss.; price $115. Lake View 5581.
TO RENT—951½ RUSH-ST., CORNER OAK. WALLER, Central 3210.
TO RENT—HEMSTITCHING, CHILDREN'S wear, etc.; ex. cor.; $125.; st. Frank. 1328.
TO RENT—1015 RUSH-ST., DELICATESSEN store with 5 rooms; furnace; $65.

TO RENT—STORES—NORTHWEST.

NEW BUSINESS BLOCK,
5345 Lawrence-av., at busy transfer cor., real opportunity for cafe, shoes, confection; 4 stores in same block leased to radio, hardware, cloaks, millinery.
TO RENT—STORE, BEST LOCATION ON Fullerton-av.; steam ht.; suitable for jewelry, shoe store, gents' furn., or music shop. 3847 Fullerton-av.
TO RENT—5 NEW STORES, NOW BEING completed, heated, on Elston-av. and N. Central Park-av., near Irving Park-blvd. Benj. I. Morris, owner, 29 S. La Salle-st. Cent. 2923
TO RENT—DRUG STORE CORNER; SMALL competition; corner of North and Kildare-avs.; $75. Phone Belmont 8810.
TO RENT—STORE IN NEW, LARGE THEater bldg. Inquire Commodore Theater, 3105 Irving Park-blvd.
TO RENT—STORE, SUITABLE FOR REStaurant. Inquire Commodore Theater Bldg.
TO RENT—2818 MONTROSE-AV., NEW bldg., $75 heated. Wellington 6116.

TO RENT—STORES—WEST.

TO RENT—
435, 437, and 445 N. Kedzie-av., $75 each.
447 N. Kedzie-av., cor. store, $150.
K. R. BEAK & CO.,
111 N. Dearborn-st. Cent. 4822.
TO RENT—6 BEAUTIFUL STORES, NOW being erected; s. e. corner Chicago-av. and Lotus. Benj. I. Morris, owner, 29 S. La Salle-st. Central 2923.
TO RENT—STORE; IDEAL FOR MEAT market. For particulars apply 5827 Chicago-av.
TO RENT—STORE, HIGH GRADE LOCAtion, Madison-st., w. of Crawford, 22x70; stm.; poss. May 1. Call owner, Columb. 7743.
TO RENT—COR. AND NEXT STORE IN business center. 4058 Madison-st.; very cheap; stm. ht. Oak Park 9558-M.
TO RENT—STORE AT 2222 W. HARRISON-st., $45. Franklin 1048.
TO RENT—613 MILWAUKEE-AV., NEAR Ohio-st., store, 20x90 feet, with base., $75.

TO RENT—OFFICES AND STUDIOS.

Downtown.
TO RENT—PRIVATE OFFICE AND DESK space; full service. 904 Woods Theater Bldg. Phone State 8577.
TO RENT—PRIVATE OFFICE, FURN. OR unfurn. 108 S. La Salle. Apply YOUNG, Rm. 326, or phone State 8160.
TO RENT—OFFICE SPACE, HIGH CLASS building. Splendid opportunity for business man with steno. Rm. 355, 29 S. La Salle.
TO RENT—LIGHT PRIV. OFFICE; TEL. and stenographic serv. Rm. 1105 Mallers Bldg.
TO RENT—2 LARGE, MAGNIFICENTLY furnished, well lighted offices, low rental, 1709, 139 N. Clark-st.
TO RENT—SUBLEASE TO DES. TENANT priv. office, with use of reception rm.; high grade. 1604 Steger Bldg.
TO RENT—FURNISHED OFFICE, DEARborn-st. side of Marquette Bldg., 140 S. Dearborn-st.; all conv. Central 6836.
TO RENT—MAIL, PHONE OR FULL OFfice service. Desk space.
R. 212 Tacoma Bldg., 5 N. La Salle-st.
TO RENT—PRIVATE OFFICE, FURNISHED, available May 1st; telephone service. Suite 1215, 11 S. La Salle-st.
TO RENT—SMALL FURN. PRIVATE OFfice, and desk space; very light, modern. Telephone service. Rm. 305, 123 W. Mad.
TO RENT—1,200 SQ. FT. LIGHT OFFICE space; accessible to all sides of city. Underwood & Underwood. 205 W. Washington.
TO RENT—PRIVATE OFFICE IN ATTR. suite in mod. loop office bldg. Apply MR. BERGER, 405 Woods Theater bldg.
TO RENT—1 OR 2 LGT. PRIV. OFF. AND recep. room, very reas., new loop bldg., 10 N. Clark; poss. May 1. Franklin 4451.
TO RENT—DESIR. OFFICE, REAS. RENT; 700 sq. ft., lrg. vault; also base. space. 208 N. Wells, Rm. 201. Lafayette 0506.
TO RENT—1 OR 2 PRIVATE OFFICES, REception room, complete service. Room 1103 Rector Bldg., 79 W. Monroe-st.
TO RENT—LT. OFFICE, COR. SUITE, 1411 and 1412 City Hall Sq. Bldg. Cent. 6846.
TO RENT—SMALL OFFICE, MAH. FURN.; use of recep. rm. McClurg Bldg., Suite 990.
TO RENT—DESIRABLE DESK SPACE, NO. Mich., near Ontario. Sup. 4263.
TO RENT—HIGH CLASS VERY LIGHT FURnished priv. office. Suite 1201 Lytton Bldg.
TO RENT—DESK AND SPACE IN LOOP OFfice to man. Rm. 514, 30 N. Dearborn.
TO RENT—LARGE PRIV. OFFICE, DESK space, mail hdqrs. State 7962. 501 Lbr. Ex.
TO RENT—SUBLEASE OFFICE, SUITABLE for small stock. Room 206, 136 W. Lake.
TO RENT—SINGLE OFFICE, 1602, 64 W. Randolph-st. Central 4758.
TO RENT—FUR. OFFICES, SINGLE DESKS, mail and full service. 800, 30 E. Jackson.
TO RENT — FINE PRIVATE OFFICE IN suite. 1402 Hartford Building.
TO RENT—ATTRAC. LT. OFFICE WITH vault; 360 sq. ft. Superior 6966.
TO RENT—LOOP OFFICE OR SPACE. MAIN 2465.

TO RENT—OFFICES AND STUDIOS.

Downtown.

HIGH CLASS OFFICE SPACE

In 3 different sections of the loop and near the loop; nice, light rooms; newly decorated; low rental; any size desired. Apply 20 W. Jackson-blvd., Room 702. Phone Harrison 3620.

TO RENT— OFFICES.
19 W. Jackson-blvd.
S. E. Cor. Plymouth-ct.
3d fl., 15x30, $100 mo.
3d fl., cor., 45x30, $350 mo.
3d fl., 1,544 sq. ft., on Plymouth-ct., $260 month. Or can arrange about 4,000 ft.
Ideal space for architects and general offices. Plenty of light, north front, and large windows.
The same standard of service is maintained as in any high grade bldg.
We also offer for tailoring or clothing the 2d fl., corner, 45x30, at $400 mo. Its proximity to State-st. makes this space especially adapted for these purposes.
JOHN R. MAGILL & CO.,
35 N. Dearborn-st. Central 7900.

BURLEY BUILDING,

7 N. WABASH.
Upper floors, 3,000 to 7,000 sq. ft. desirable space for sample rooms; lowest rates in loop.
BURLEY & CO.,
7 N. WABASH. PH. CENTRAL 3220.

MADISON TERMINAL BLD.
S. E. COR. MADISON AND CLINTON. OPPOSITE N. W. STATION.
STRICTLY FIREPROOF OFFICE BLDG.
Units of 300 to 1,500 sq. ft. at less than loop rentals. No parking restrictions.
ROSS & COMPANY,
Railway Exchange. Wabash 1052.

TO RENT—TRADERS BLDG.,
309 S. LA SALLE-ST.
Attr. light offices, 230 sq. ft., $45; 400 sq. ft., $60; corner suite, 700 sq. ft., $115; vault in all offices.
E. A. TEICH & COMPANY,
309 S. La Salle-st. Wab. 0790.

IDEAL SPACE.
Sublease 3,000 Feet.
In the conveniently located Monroe Bldg., at Michigan and Monroe-st.; well arranged private offices, vault and stock room; light and well ventilated. Inquire
H. BELLOWS, 104 S. Michigan. Rand. 6748.

TO RENT—IN THE NEW SOUTHERN BLDG., 208-10 E. Ohio.
A few steps from Michigan-blvd., away from the noise. Desirable floors and offices; good light and every modern convenience; ready May 1st. Suitable for insurance, architects, comml. artists, etc. See plans at CHANDLER, HILDRETH & CO.,
56 W. Washington-st. Cent. 5151.

FINANCIAL DISTRICT.
NEW O. C. L. BUILDING,
166 W. Jackson-blvd., 167 Quincy-st. Opposite Insurance Exchange and Board of Trade, adjoining new Federal Reserve Bldg.; opposite Continental and Commercial Bank Bldg. Office space on ground as well as upper floors. Apply 12th floor of bldg. Tel. Harrison 1055.

TO RENT—STEINWAY HALL BUILDING, Van Buren-st., near Michigan-av.
430 ft. corner, very light.
560 ft., main floor, cheap.
1,085 ft., north and east light.
Also one private office, $35 per month.
The above are vacant with very low rentals.
GEO. F. SIVORE & CO.,
Office of Bldg.,
Wabash 6280.

Unusual Opportunity.
WILL SUBLET DESIRABLE OFFICE AT LOW RENTAL.
Light, e. exposure, outside; Dearborn, nr. Jackson-blvd.; 540 sq. ft.; either 1 or 2 offices. Splendid loc. for business and transp. WHITING CORP., HARRISON 1252.

SMALL OFFICES,
FINE LOOP BLDG.
Will sublet furn. or unfurn. some of our light airy private offices; very reasonable. Phone Wabash 7561.

TO RENT—OFFICES AND SAMPLE ROOMS; immediate possession or May 1; A. Starr Best Bldg., 56 E. Randolph-st., N. E. Cor. Wabash-av.; good light, elevators, etc.; 275 to 1,200 sq. ft., $50 and up.
NEWTON B. LAUREN & CO.,
22 W. Monroe-st. Randolph 1107.
TO RENT—TO SUBLEASE—
2,400 square feet in Wrigley Building. Will consider division of space with use of switchboard, etc.; general office 32x19 feet; 5 private offices and 2 additional large rooms for general purposes; light on north, west, and south. Apply office Wrigley Building, Room 311.

PRIVATE OFFICE.
If you are looking for a furn. or unfurn. private office see Kamper. He has complete information about various spaces in Loop buildings. Suite 605, 5 S. Wabash.

TO RENT—DESIRABLE OFFICE SPACE IN Standard Trust Bldg., southwest corner Monroe and Clark-sts., in sections from 300 sq. ft. to 6,000 sq. ft., for occupancy May 1. Apply to Room 1010, 105 W. Monroe-st. Phone State 7470.
TO RENT—ARCHITECT'S SMALL OFFICE. Ideal layout, reception room, private office and drafting room; available May 1. Straus Bldg., 6 N. Clark-st. Phone Franklin 4646. L. J. Sheridan.
TO RENT — OFFICE SPACE IN STRAUS BUILDING, 6 N. Clark-st., corner Madison. Two adjoining offices—600 square feet—available. Can be used together or rented separately. Phone Franklin 4646. L. J. Sheridan.
TO RENT—ADAMS EXPRESS BUILDING, 1,200 sq. ft., elegant light corner office space, fronting Dearborn-st.
J. C. McCORD & CO.,
Central 0997. 115 S. Dearborn-st.

WESTMINSTER BLDG.
Part of choice private office. Suite 1111.

TO RENT — PRIVATE OFFICE OR DESK space for real estate or commercial line; reas. price; with or without service. 19 S. La Salle-st. Address L P 362, Tribune.
TO RENT—DESIRABLE FRONT OFFICE. 222 N. WABASH-AV. 200 TO 1,300 SQ. FT. LOW RENTAL.
TO RENT—WRIGLEY BLDG., DESK SPACE, stenog. and phone service, in display room showing plumbing goods, party calling on architects preferred. Central 1233.
TO RENT—QUIET OUTSIDE PRIVATE OFfice, 9x14, in suite 519 Chamber of Commerce bldg.; light and towel service; use of vault. Main 1438.
TO RENT—PRIVATE OFFICE AND DESK space in suite, phone, towel supply, part of vault, with reception room privileges. R. 609, 117 N. Dearborn.
TO RENT—FIRST NATIONAL BANK BLDG., 1 room, 300 ft.; responsible tenant only; excellent light and air; quiet and clean. Call Room 836.
TO RENT—IMMEDIATE POSSESSION, very desirable office. Room 819, 112 W. Adams-st. Please inquire at Room 815 of Mr. A. Wood.
TO RENT — 2 ROOMS IN HIGH GRADE bldg.; cheapest space in the loop; $75 per month. Apply WILLIAM W. THOMPSON, 818 Tribune bldg.
TO RENT—DESK SPACE, PHONE SERVICE in steamship office, Marquette Bldg.; desirable location; prefer exporter, importer, or transportation man. Randolph 3737.
TO RENT—DESIRABLE OUTSIDE OFFICES, FACING STREET, INSIDE THE LOOP; NEAR FEDERAL BLDG.; $40 PER MO. UP. 333 S. DEARBORN-ST.
TO RENT—CENTRALLY LOCATED SMALL private office; reasonable rental; with or without furniture. McNETT, 117 N. Dearborn.
TO RENT—PRIV. OFF., UNFURN.; EXT. phone and service; share recep. rm.; $35. 520, 17 N. La Salle-st.
TO RENT—BALTIMORE BLDG., 22 QUINCY-st., part office, large room, first class service. Apply Room 711. Phone Wabash 417.
TO RENT—STUDIO, FURN. COMP. ALSO lge. rehearsal hall available by the hour or summer. Wabash 5189.
TO RENT—117 N. DEARBORN-ST., 2 RMS., with recep. rm.; light; $75 mo.
CREMIN & O'CONNOR, 105 N. Clark-st.
TO RENT—FURNISHED PRIVATE OFFICE or desk room; center of loop. Address L T 77, Tribune.
TO RENT—FISHER BLDG., SUITE 808, ALL or part high class main and three private offices. Total, 1,200 feet. Fur. or unfur.
TO RENT — DESK ROOM AND PART OF furnished office. Apply Rm. 418 Otis Bldg. or office of bldg.
TO RENT—108 N. MICHIGAN-AV., FURnished or not; offices or desk space. Suite 200. Tel. Randolph 1406-07.
TO RENT—DESK ROOM IN STORE. 1213 N. Clark-st.
TO RENT—DESK SPACE, STENO. SERV., recept. rm. 608 Consumers Bldg.
TO RENT—2 PRIVATE OFFICES, REASONable; also desk space. 319 Monroe Bldg.
TO RENT—DESK IN PRIVATE OFFICE; good location. Weyerson, 22 Quincy-st.
TO RENT—PRIVATE OFFICE, RECEPTION rm. [...] Conway Bldg. Franklin 1810.
TO RENT—9X14 OFFICE OR DESK SPACE; Lumber Exchange. Central 1984.
TO RENT — STUDIOS, 30 E. ONTARIO-ST., corner of Cass. Willy H. Lau Studio.
TO RENT—DESK SPACE, STENOGRAPHIC service. Suite 911, 8 S. Dearborn.
TO RENT — DESIRABLE DESK SPACE, Room 726, 30 N. La Salle. Franklin 0126.
TO RENT—855 PEOPLES GAS BUILDING, desirable furnished office space.
TO RENT—LIGHT RM. OFFICE SUITE, Standard Oil Bldg. Ph. Harrison 6964.
TO RENT—EXCEPTIONALLY LIGHT PRIvate office. 1206 Tribune Bldg.

TO RENT—OFFICES AND STUDIOS

Downtown.

BROWNING BLDG.,

12-14 W. Washington-st.
Several suites ranging from 200 to 1,650 sq. ft. each.
Possession May 1, 1922.

WOODS BLDG.,

56 W. Randolph-st.
2 private offices and reception room.
Possession May 1, 1922.

A. & F. BUILDING,

N. E. Adams and Franklin.
730 square feet ....Fourth floor
1,350 square feet ....Sixth floor
2,800 square feet ....Second floor

ROBERT WHITE & CO.
56 W. Randolph-st. State 7200.

MONROE BLDG.,
Michigan and Monroe.
Sublease
3,000 sq. ft., fifth floor, light from 12 large windows, 2 private offices, 4 semi-private, stockroom and vault. Ideal location and arrangement.
Inquire
BELLOWS-REEVE COMPANY.
Room 506.

Donohue Bldg.

711 S. Dearborn-st.
Space suitable for printers, binders, and publishers or offices; 800 to 2,400 sq. feet; very light; sprinkled building under A. D. T. supervision; rents very reasonable.
F. P. HILL, AGENT.
711 S. Dearborn-st. Phone Harrison 3680.

McKINLOCK BLDG.,

S. W. Jackson and Wells.
1,500 square feet ....Second floor
2,700 square feet ....Eighth floor
IMMEDIATE POSSESSION.
2,700 square feet ....Eighth floor
Will divide. Possession May 1.

ROBERT WHITE & CO.
56 W. Randolph-st. State 7200.

KIMBALL BLDG.,

S. W. COR. WABASH-AV. AND JACKSON.
3,000 sq. ft. very desirable office space; also suite of offices for doctor.
Inquire of L. A. Dozois, Bldg. Mgr., Room 701. Phone Harrison 4012.

WRIGLEY BUILDING.
Suite or 3 private offices and large reception room, completely furnished; will sublet to responsible tenants approximately 2,000 sq. ft.; will sell furniture; possession May 1. Phone Central 1454 for appointment.

GARRICK BUILDING,

64 W. Randolph-st.
Several one and two room suites. See GUNDLING, Room 1405. Central 4721.
The Real Estate Management Corporation,
111 W. Washington-st. Main 2603.

MALLERS BUILDING

S. E. COR. MADISON AND WABASH.
Doctors' Suite, corner, 7 private offices.
Very Desirable Offices and Shops.
SPACE VARIOUS, LARGE AND SMALL.
POSSESSION NOW AND MAY 1.
OFFICE OF BUILDING.
Room 2001. Tel. Rand. 6651.

TO RENT — 1014 S. MICHIGAN-AV., COR. 11th-st., overlooking park and lake; unusually attractive corner suite of 4 to 6 offices in modern steel frame bldg.; private bath and toilet; steam heat, elevator service; also single and double offices, 400 to 1,500 ft.; cheapest offices on "Boul. Mich." Open for inspection.

MACHINERY HALL BLDG.,
549 W. Washington-blvd.
Will sublease all or part of 1,400 sq. ft. of modern, light space, now divided into 8 offices; mahogany finish, glass partitions; reasonable rent. Franklin 4155.

16 W. JACKSON-BLVD.,
2,000 ft., $3,600; excellent light. E. F. KEEBLER & CO., 5 N. La Salle-st.

OFFICES—CENTER OF LOOP
Three light corner suites, large, medium, and small, suitable for law firms; moderate rentals; solid mahogany woodwork; 16 story modern Union Fuel Building, 123 W. Madison-st., between La Salle and Clark-sts. Apply Room 410 or Phone Rand. 2100.

The Ellsworth Building,
533-541 S. Dearborn-st., 250 to 2,000 sq. ft. for imm. occupancy or May 1. Elevator service. Electric light current free. Reasonably priced. Tel. Harrison 3470.
E. SPENCER STURGES, Agent

TO RENT—
Gunther Building
1018-24 S. Wabash-av.
Modern office space, 2,000 to 5,000 sq. ft. Low rentals. Apply
ROWE & WHITMAN, AGENTS.
Tel. Harrison 1200.

VERY DESIRABLE
light corner office suite in Monadnock Bldg., 2 private offices; large working office; vault; use of reception room; reasonable rental. BESSER SALES CO., Harrison 4863.

HARTFORD BUILDING.
Most central location; Dearborn and Madison-sts.; 1 large and 1 small suite of offices; light and desirable; immed. poss. Call R.402.
TO RENT—EASTERN CONCERN CLOSING Chgo. offices, will trans. 1924 lease at once; 400 sq. ft.; very desirable space, with vault, priv. office; unusual low rental. Merch. Loan & Trust Bldg. Ph. Rand. 3390. Mr. Phillips.
TO RENT—2D FLOOR CORNER, MICHIGAN-av.; beautiful light space for architects, advertising, or shops.
JOHN P. HOOKER & CO.,
140 S. Dearborn-st. Randolph 0747.
TO RENT — LIGHT, BEAUTIFULLY FURnished private office, including telephone service with use of large reception rm. Suite 1032, 29 S. La Salle.

19 S. LA SALLE-ST.
1 or 2 private offices with reception office and service, also desk. Room 401.
TO RENT—ROOM 806-8 AND 400-4 BEAK Bldg., 111 N. Dearborn; each 650 sq. ft. Will put in partition, decorate to suit; $125 and $150. K. R. BEAK & CO., Central 4822.

DESK SPACE.
Inquire Room 1128 Masonic Temple, after 2 p. m.
TO RENT—OR SUBLEASE, 1 LIGHT OUTside room, 13x19, fifth floor Stock Exchange Bldg., 30 N. La Salle, $60 per month. Mead Sales Co.
TO RENT—WILL SUBLET PART OF OFfice, with stenography and telephone service; good loop location; $50 per month. Franklin 6090.

REDUCE EXPENSES.
Half loop office; very desirable; low rental. R. 1252, 53 W. Jackson-blvd.
TO RENT — PRIV. OFFICE FURNISHED; tele., steno. ser., light, towels; reasonable. DELLEFIELD, 127 N. Dearborn. Phone Dearborn 5334.
TO RENT—BRIGHT OFFICE ROOM IN AUditorium Building, Wabash-av., to sublease; low rental if taken at once. Phone Harrison 0234.
TO RENT—CHEERFUL PRIVATE OFFICE opposite Hearst Bldg., perfect for mfrs. reprs.; $36.50 mo., incl. elec. light. 12 N. Market, Rm. 225.
TO RENT—PRIV. OFFICE, PATENT LAW suite, priv. entrance, mah. furn., carpet, 3 phones, large reception rm. DANIEL A. BRENNAN, 36 W. Randolph. Central 3838.
TO RENT—MALLERS BLDG., 1,200 FT. OF ideal office space; poss. now; cheap. PAUL C. LOEBER & CO., 111 W.Washington.
TO RENT—PRIV. OFFICE, FURN. OR UNfurn., facing lake; desk space; reas. Room 1514, 306 S. Wabash.
TO RENT—HIGH CLASS, PRIVATE OFFICE with stenographic service, etc., $75. 1045 1st National Bank Bldg. Rand. 2994.
TO RENT—CHOICE FURN. DESK SPACE OR private office. 208 S. La Salle-st., R. 729.

General.
TO RENT—DENTISTS, DRS., ARCHITECTS, etc., large cor. office and rec. room with flat; stove heat; near cor. Irv. Pk., Lincoln-av. and Robey. Buckingham 1143 after 6.

NEW MODERN OFFICES,
$25. Call Kildare 8140.

CASS AND SUPERIOR.
NORTH LIGHT OFFICES—$50 AND UP
CARRUTHERS & CO. SUPERIOR 1890.

BERWYN & BROADWAY.
Large, light office for doctor, masseur, chiropodist. Sunnyside 3600.
TO RENT—OFFICE AND 5 RM. STM. HT., suit. for doctor; excel. location; also ht. brick garage, on North-av., nr. Crawford. Imm. poss. Phone Belmont 4863.
TO RENT—OFFICE FOR DENTIST WITH physician on trans. cor.; rec. rm. furnished. S. E. cor. Belmont and Halsted. Graceland 8788.
TO RENT—DOCTOR'S OFFICE AND FLAT over drug store; 5 rms. and reception rm. Inquire 722 N. Cicero-av. Austin 8717.
TO RENT—DOCTOR'S OFFICES; S. E. CORner 47th and Cottage Grove. STANLEY WOLBACH & CO., 4711 Cott. Gr. Oak. 6013.
TO RENT—DESIRABLE DESK SPACE, INcluding tel. service; electric lt. $20 mo. Adco, Inc., 600 Blue Island-av., R. 424.
TO RENT — OFFICE SPACE, WITH OR without storage or hauling. 1201 W. Lake-st.
TO RENT—2 RM. OFFICES, CORNER, STM. 3933 Broadway. WALLER, Central 3210.
TO RENT—STUDIO APT. AT 806 RUSH-st., nr. Chicago-av. Superior 7558.
TO RENT—543 E. 47TH-ST., $32.50.
T. E. WELLS, 76 W. Monroe. State 4240.

TO RENT—OFFICES AND STUDIOS

General.
TO RENT—WELL LIGHTED OFFICES, above drug store, on prominent transfer corner; splendid location for contractors, architects, lawyers, chiropodist, oculist, physicians, or any professional service. For information call Juniper 6217.
TO RENT—7,000 SQ. FT. IN NEW BLDG. on one of the busiest South Side blvds., especially adapted to general office space or light manufacturing; excellent light and all modern conveniences.
MARK LEVY & BRO., 140 S. Dearborn-st.
TO RENT—COTTAGE GROVE AND 35TH-st., busy transfer corner; desirable office in modern building; elec. lights, steam ht.; reas. rent; free use of reception room. WALGREEN CO., 500 E. 40th-st. Drexel 4720.
TO RENT — LARGE, MODERN OFFICE, suitable for doctor, dentist, or any up to date business man; handy to N. W. R. R. elevated and surface. Inquire 4613 N. Robey-st., rear, or Phone Ravenswood 8986.
TO RENT—APPROXIMATELY 8,000 FT. 2d floor, Reliance Bank Building, Madison and Ogden; suitable for offices or business schools.
RELIANCE STATE BANK.
TO RENT—OFFICES, SUITABLE FOR DOCtors and dentists, in modern bldg. on n. w. corner 68th and Halsted-sts.; all light outside rms.; stm. ht.; with use of reception room. Inquire in bldg. Went. 2275.
TO RENT—LIGHT MOD. OFFICE, WITH lge. reception room; fine for physician or osteopath. 5036 Broadway, cor. Winnemac-av., nr. Argyle L Sta. Rent $40. JOHN B. RUBLY, 5036 Broadway. Edgewater 4897.
TO RENT—DOUBLE OFFICE, 238 N. CICero, suitable for physician; 5 rms., $60.
J. G. UPTON,
4403 Sheridan. Edgewater 0962.

TO RENT—FLOORS AND LOFTS.

50,000 SQ. FT.
At bargain, with heat, elevators, and good light; one or more floors or entire bldg., to suit requirements, mfg. or storage; conv. to Loop or depot.
726 Washington-blvd. Roosevelt 8200.
TO RENT — IN NEW MILL, SPRINKLED bldg., 1st, 2d, 3d or 4th floor, all or part; light on four sides; hardwood floors; 10 minutes from loop, half block from surface and elevated lines.
GOLDEN RULE CUTLERY CO.,
212 N. Sheldon-st.
TO RENT — 1,500 SQ. FT., LIGHT NEW bldg.; sprinkled; electric wired; steam heat; power elevators. Office partitioned from factory; 4 blks. n. Chgo.-av., nr. Wells-st. car and L; $100 mo. 160 Whiting-st., 2d floor, west.
TO RENT—618 SHERMAN-ST., 5,300 SQ. ft., daylight 4 sides; skylight, heavy floor; pass. and frt. elev.; sprinkled; heated; imm. poss.
BAIRD & WARNER,
29 S. La Salle-st. Cent. 8300.
TO RENT—NR. LOOP, IMMED. POSS., 3 large floors, 6,000 sq. ft. ea.; will rent floors separate. For storage only. High, dry, and exceptionally clean. Large freight elevator. Address M 243, Tribune.
TO RENT—2,700 SQ. FT., 2D FLOOR, 3018-3020 Wabash-av.; new, mod. bldg.; daylight; steam heat.
W. H. McCLELLAN,
29 E. 31st-st. Victory 4291.
TO RENT—CLOSE IN, WEST SIDE, MILL spkld. bldg.; daylight 3 sides; flrs. 4,000 to 14,000 sq. ft. each.; attractive rentals. 812 First National Bank Bldg. Central 2874.
TO RENT — 10,000 SQ. FT., SUBLET TO Jan. 1, 1923, at $400; choice of 5th or 7th floor or both; laylt., spkld., stm. ht.; pass. and frt. elevs. 647 S. Wells-st. Wab. 3946.
TO RENT — NEAR LOOP; IMMEDIATE poss.; 6,000 sq. ft. daylight floor; large freight elevator. 169 N. Ann-st. Haymarket 7937.
TO RENT—APPROXIMATELY 8,000 FT., 2D floor Reliance bank building, Madison and Ogden, suitable for offices or business school. RELIANCE STATE BANK.
TO RENT—WEXFORD BLDG., 3D FL., RM. 30x40; stm. ht.; frt. and pass. elev.; reas. rent. HARRY V. HOGANS, 339 S. Wabash. Wabash 2892.
TO RENT—1,100 SQ. FT., FRONT, 7TH floor, 32 So. Wabash; cheapest rent in the loop; suitable for furrier or ready to wear. Ask for MR. WILSON.
TO RENT—LEES BUILDING,
19 S. Wells-st., 850 sq. ft., 8 wind.; all conv.; reas. MR. ANDERSON. MAIN 3559.
TO RENT—4,000 SQ. FT., WEST SIDE; heated; reasonable. C. R. MORSE, 18 N. Ada-st. Haymarket 7676.
TO RENT—2D FLOOR, 422 S. CLARK-ST., steam heat; very reas. rent to good tenant. Apply 1st floor.
TO RENT—10,000 SQ. FT., NR. LOOP, SPR., daylight; will divide; low rent.
E. N. DUERLEIN & CO. Franklin 4860.
TO RENT—GOOD MFG. FL., 8,500 SQ. FT., heat; $200 mo. Franklin 4860.
TO RENT—DANDY LIGHT FLOOR, 25X100. 27 W. Illinois-st. Central 4478.

WANTED—STORES, OFFICES, LOFTS

WANTED—TO RENT—WILL PAY LIBERAL bonus for exclusive location downtown bldg. for lunchenette stand; party responsible; long lease wanted; information strictly confidential. Address L T 117, Tribune.
WANTED — TO RENT—MAY 1, MODERN office and reception room in loop. 300-400 sq. ft. Central 4424.
WANTED—TO RENT—15,000 TO 20,000 sq. ft. in auto zone, suit. wholesale mail order accessory. Ph. Calumet 1299.

TO RENT—MFG. PROPERTY.

TO RENT OR LEASE

Fully Equipped Wood Shop, Sheet Metal Dept., and Upholstering Dept. Ideally arranged for manufacturer of auto tops and bodies or repair work. Paint shop in connection. Also space for manufacturing purposes. Good location.
ONEIDA INDUSTRIAL ARCADE,
1800 S. Broadway, Green Bay, Wis.

HEAVY WAREHOUSE

43,000 sq. ft. for rent or sale. Easy terms. Fl. ld. 500 lbs.; lt. 3 sides. 4 truck garage; close in; imm. poss. Frederick T. Hoyt, 154 W. Randolph-st. Main 5113.

50,000 SQ. FT.
3 bldgs.; elevators, good light, at low figure; one or more floors to suit individual requirements; mfg. or storage, conv. to loop or depot; small mfrs. taken care of.
726 Washington-blvd. Roosevelt 8200.
TO RENT—SECOND FLOOR, STEAM HT., suitable for manufacturer or offices. Ph. Monroe 0814. 1418 Augusta-st., nr. Milwaukee-av.
TO RENT—IF YOU CAN USE 65,000 SQ. FT. good mfg. or storage space at less than 15 cents, answer this ad. Address L N 528, Tribune.
TO RENT—ONE STORY BLDG., 75X125 FT.; high ceiling, crane runway, heat, plant, yard, grade Belt switch track; immed. poss. HART & WHETSTON. Frank. 1186.
TO RENT—20,000 SQ. FT. MFG. SPACE; ht.; elev.; close in; 20c sq. ft.; imm. poss. ALEX FRIEND & CO.,
29 S. La Salle-st. Randolph 4916.
TO RENT—SPACE, ONE FLOOR, 50X67; good light, power and heat. HOLMES, PYOTT & CO., 152 N. Jefferson-st.
TO RENT—FL., 50X115, LIGHT 4 SIDES, nr. loop; $140. Franklin 4860.
TO RENT—40,000 SQ. FT. BLDG. ON WEST Side; ht. pl.; elev.; only 15c ft.
E. N. DUERLEIN & CO. Franklin 4860
TO RENT—1,000 TO 2,000 SQ. FT. FLOOR space, suitable for light manufacturing, with or without power. Call Monroe 5305.
TO RENT—MILL SPRINKLED BLDG., 78,000 ft., 22c ft.; modern; fine for wdwkg.; htg. plt., yd. Montague & Son. 25 N.Dbn.Cen.5012.

TO RENT—BUILDINGS.

TO RENT—S. W. FRANKLIN AND LAKE, bldg., 11,000 ft., frt. elev. good light. J. P. STRICKLAND & CO. HARR. 8774.

TO RENT—HALLS.

HALLS FOR RENT.
Large and small halls for lodges, dances, rehearsals, etc., at Pythian Temple, 16 E. Ontario-st. Telephone Superior 0566. Five minutes' walk from loop. Don't pay loop prices.

TO RENT—FARMS.

TO RENT — NEARBY FARM, MAKE LIBeral arrangements. MEHAN, 755 Waveland.

TO RENT—BARNS.

TO RENT—NEAR LOOP, BARN 12X60 [brick]; storage; paved alley; $25. Broomell Bros., 111 Washington. Main 1402.

TO RENT—BASEMENTS.

TO RENT—HIGH, LIGHT BASE., 30X60, 600 W. Lake-st.; well kept; free watchman. HENRY A. KNOTT, 112 W. Adams-st.

TO RENT—OTHER CITIES.

TO RENT—LOCATE YOUR NEW YORK OFfice or store in the Herald Building at Herald Square, B'dway, 35th to 36th-sts. The Building Known Round the World. Moderate rentals; full commission to brokers.
TO RENT—SPACE FOR SHOE DEPARTment in leading ready to wear store of Grand Island, Neb.; for better grade shoes only. Address WALDMAN'S, Grand Island, Neb.

OFFICE DEVICES.

ADDING AND CALCULATING MACHINES sold and rented; rebuilt and guaranteed. Add. Mach. Corp., 329 S.La Salle. Har.9420.
ADDRESSING MACHINE, MULTIGRAPH, Graphotype, Multicolor Press, Duplicator. PRUITT, 176 N. Wells. Ph. Franklin 5235.
DICTAPHONE, MULTIGRAPH, FOLDER—Price, inc. 440 S. Dearborn. Harr. 5917.
MIMEOGRAPH AND DICTAPHONE OUTFIT For Sale—30 N. Dearborn. Room 210.

STORE AND OFFICE FIXTURES.

The GLOBE-WERNICKE CO.
170 W. Monroe-st.
BARGAINS IN USED FURNITURE taken in exchange and discontinued patterns. Desks, tables, chairs, sectional bookcases, card index, and vertical letter files; priced for quick movement.
TELEPHONE MAIN 3068.
FOR SALE—TO CLOSE OUT 5 CARLOADS of high and medium grade desks and all other office equipment, oak and mahogany. This merchandise on sale as long as it lasts, at less than present cost of production.
This is a bona fide sale, and your early inspection is cordially invited.
Also a large assortment of used Desks, Chairs, Files, Safes, etc.
SABATH DESK AND SAFE CO.,
172 W. Lake-st.

SPECIAL SALE.
Large lot card and letter filing cabinets, quarter oak office table; 4, 5 and 6 ft. swivel office chairs, flat top desks and typewriter desks; to close out at a very low price.
M. R. LOME, 408 S. Dearborn.
MUST BE SOLD BY THE 1ST, ICEBOX, steam table, soda fountain, tables, chairs, and straw holders, electric mixer, hot water tank, Dunbar peanut roaster, electric crispette machine, 1 set of candy hand molds. Call at 6820 S. Halsted.

JULIUS BENDER,
901-905 W. MADISON-ST.
Largest stock of new and used store and office fixtures of every description. Terms if desired. Special fixtures to order.
OFFICE FURNITURE — DISCONTINUING business, will sell two mahogany flat top desks, typewriter desk, chairs and steel filing cabinet, etc., at 40% off, everything practically new. Call 1256 S. Michigan-av.
BUY DIRECT FROM MAKERS—ALL PLATE CANDY AND CIGAR CASES, GLASS TOP TABLES, CHAIRS, AND MIRRORS. NATHAN COHEN & SON, 1011 W. MADISON-ST. HAYMARKET 4962.
FOR SALE—3 SHOWCASES, DESK, WINdow panels, elec. fixtures and stop boxes; practically new; very cheap. 4619 Broadway. Edge. 2667.
FOR SALE—16 STEEL LOCKERS, LARGE size, almost new, cheap; also miscellaneous furniture. Seaton Electric Shop, 4031 W. Madison.
NEW PARTITIONS — MUST DISPOSE OF 2,000 ft. at once on account of moving; will sell any amount cheap. JACOB HUETHER, Canal 1295.
DESKS—USED ROLL TOP, FLAT TABLE, chairs taken in exchange for new; rock bottom prices. FRANKLIN DESK CO., 163 W. Monroe-st. Franklin 5845.
FOR STORE FIXTURES FOR ANY BUSIness at big savings. STANDARD STORE FIXTURE CO., 840-842 W. Madison-st.
SLICING MACHINES BOUGHT, SOLD, REbuilt, and exchanged; bargains. Phone Monroe 2317.
100 FT. OF SHOE SHELVING, A1 CONDItion, cheap. AMERICAN STORE FIXTURE CO., 121-127 S. Halsted-st.
FOR SALE—OFFICE RUGS, CLOCK, CHECK protector, typewriter, fan, 2 tables, chairs, etc. Harrison 1771.
FOR SALE—CHEAP, PARTITIONS AND linoleum. Apply BEST CO., Rm. 206, 19 W. Jackson-blvd.
SALOON FIXTURES—CLOSING OUT AT your own price. J. KRAUSE & CO., 918 W. Madison-st.
CASH REGISTERS AND SCALES—Must sell at any reasonable offer. 644 W. Madison-st.
BUTCHER SHOP FIXTURES—COMPLETE up to date outfit for sale cheap; to be removed. 511 Milwaukee-av.
H. & H. POPCORN MACHINE AND PEANUT roaster; all electric; 1920 model. 1743 W. 18th-st.
OFFICE FURN. AND FIXTURES, ALSO MEdium size safe and lge. oak display cabinet. Ansco Co., 308 N. Michigan-av.
OFFICE PARTITION RAILING, OAK SECtional, also electric fixtures. Moving. 547 W. Van Buren-st. Phone Harrison 4424.
ELECTRIC COFFEE MILL, COMBINATION, almost new; list price $200; will sell for $90. 269 N. Kedzie-av.
DESKS, FILES, CHAIRS; PRICE LOW FOR quick clearance. Come here first. Monroe, Benbrook & Co., 507 S. Dearborn. Harr. 5526.
TYPEWRITER DESK, UNDERWOOD TYPEwriter, 2 office tables, multiplex display fix., 27x45 in.; reas. 1118 State-Lake Bldg.
FOR SALE—2 LARGE MAHOGANY DIrectors' tables, with glass top, cheap. Rm. 1004, 20 E. Jackson.
MILLINERY FIXTURES, INCLUDING MAhog. drop door cabinets, fine wallcases, tables, etc.; below cost. 610 N. Wells-st.
ROLL TOP DESK AND CHAIR, $20; TAbles, $9; rev. chairs, $8; other bargs. Kendrick Furn. Co., 108 N. Franklin. Main 1692.
MILLINERY WALL CASE AND 6 FT. CIGAR case. Rogers Park 1339.
FOR SALE—THREE USED MAH. FINE roll top desks. 320 Title & Trust Bldg.
DESKS, CHAIRS, UNDERWOOD T.W., GOOD cond.; reas. 1508 Lytton Bldg. Har. 5963.
2 ROLL TOP DESKS, $10 A. D $12 EACH. RAFF, R. 507, 19 S. Wells-st.
2 MAHOGANY WALL CASES; MUST SACRIfice. 1020 E. 55-st. Midway 3498.
2 MAHOG. FLAT TOP OFFICE DESKS. PH. Victor 3400, Room 633.
275 THEATER CHAIRS, FINE CONDITION; SELL ALL OR PART. INQ. HAYM. 4962.
FOR SALE—2 MAHOG. FLAT TOP DESKS with chairs. 828 Kimball Bldg.
LARGE ROLL TOP DESK, $40; ALSO FILE, cheap. Rm. 915, 8 S. Dearborn.
RESTAURANT CHAIRS, 1 ARM TABLETT, 12 like new. 1646 Madison.
SACRIFICE 500 FT. OR PART; REAL MAhogany off. partitions. Rockwell 5105.
FOR SALE — ABOUT 40 YARDS TAUPE carpet. 1215, 11 S. La Salle-st.
FOR SALE—WALL CASES, SHOW CASES, counters, shelving. 326 S. State-st.

SAFES.

WE CARRY THE LARGEST ASSORTMENT of used safes of all the standard makes, from the smallest to the largest, both fire and burglar proof, at prices not to be obtained in any other house in the country. Also safes for storing furs. SABATH DESK AND SAFE CO., 172 W. Lake-st.
WE ARE CLOSING OUT SECOND HAND safes and filing safes at bargain prices. DIEBOLD SAFE & LOCK, 122 S. Wells-st.
FOR SALE—SAFES, CABINETS AND VAULT doors, new and second hand. Herring-Hall-Marvin Safe Co., 211 W. Wash. Main 1656.
MOVING—8 SAFES FOR SALE CHEAP. 415 N. Wells.

MORTGAGES.

MORTGAGES.
First gold mortgages, 6%, amounts $500, $1,000, $1,500, $2,500, $3,000, $4,000 and $5,000, guarantee mortgage policy on choice Chicago improved three times value.
ALSO
First gold mortgage bonds, 6%, 7% and 8%, amounts, $100, $500 and $1,000.
C. A. JOHNSON REAL ESTATE CO.,
3121 Milwaukee-av.
FIRST GOLD MORTGAGES IN AMOUNTS from $1,000 to $7,000, on bungalow and two apartment homes, north and northwest, high grade security.
WILLIAM ZELOSKY COMPANY,
Room 253 Conway Bldg.
FOR SALE—$15,600, 6% 1ST MORTGAGE, on South Side, improved, which rents for over five times this interest charge; maker worth $200,000. Discount for cash. Address L T 210, Tribune.
FOR SALE—$17,500 6% 1ST MORTGAGE on west side transfer corner; final principal note due 1925. J. G. Crotsley. Phone Kedzie 3766.
FOR SALE—$2,000 FIRST MORTGAGE ON Chicago real estate at 7% interest. S. Fisher, 719 E. 63d-st. Ph. Fairfax 2600.

INSTRUCTION.

LEARN TO PLAY THE CHRISTENSEN WAY in 20 lessons—Piano, saxophone, banjo, violin, drums, etc.; instruments on easy terms. Phone Harrison 5670 for booklet. CHRISTENSEN SCHOOLS, 20 E. Jackson, 526 S. Western, 1010 Belmont, 2204 S. Crawford.
BERLITZ SCHOOL OF LANGUAGES. DAY and evening classes in French, Span., Eng., Ger., Ital., etc. Private lessons. Auditorium, 56 E. Congress-st. Harrison 0392.
PIANO, SAXOPHONE, VIOLIN, UKULELE banjo, mand., guitar, drum and all inst. Newland School, 59 E. Van Buren. Har. 1169.
ITALIAN—SPANISH—FRENCH, RIGGITANO Language School, 1534 Kimball Hall.
ILLINOIS RADIO SCHOOL—64 W. RAND., Rm. 925. Dearb. 5465. Opens Sat., 2 p.m.
AUCTION BRIDGE, SINGLE — PRIVATE class lessons. CATH. REDDY. Oak. 5852.

AUCTION SALES.

WILLIAMS, BARKER & SEVERN CO., 628-630 S. Wabash-av., General Auctioneers. Furniture, Carpets, General Household Goods. Tel. Harrison 3777.
GRANT'S ART GALLERIES, AUCTIONeers. Art collections, antiques, rugs, estates a specialty. 34 S. Wabash. Rand. 0758.

SEWING MACHINES.

Used Singer Sewing Machines
Large stock of used Singer machines to select from at bargain prices. We sell for cash or easy payments. Singer sewing machines that work and sew right. Open eves. 220 E. 47th-st. Oakland 4193.

PRINTING MACHINERY & SUPPLIES

A GOOD BUY—32 INCH POWER CUTTER, automatic clamp, good condition, now in use; best offer. Reliance Printing Co., 329 Plymouth-ct.

PARCEL POST AND EXPRESS.

PURE CANE SORGHUM MOLASSES, DIrect from own farm and mills, $1.25 per gallon bucket, delivered. Adams Sorghum Co., 739 E. 43d-st., Chicago. Ph. Drexel 6166.

SPORTING GOODS.

LEASE EXPIRES MAY 1, BARGAIN SALE touring, trailers and furnished tent bungalows complete, $180; form-a-trucks, $75. Cook Motors, 1519 Wabash. Calumet 3624.

CONTRACTS TO LET AND WANTED.

WOODWORKING FACTORY WANTS PLAIN work in volume. Can do refinishing. Reasonable prices. Address X X 510, Tribune.

EXCURSION AND TRAVEL.

SEE THE PASSION PLAY, EUROPEAN tour July and Aug., reasonable price; experienced conductor. Ph. Dorchester 7773.

REAL ESTATE FOR SALE.

CENTRAL.
RIPE FOR OFFICE BLDG.
Transfer corner, near loop, adjacent to upper Michigan-av.; very rapidly enhancing in value; will triple money in short time. JOHN B. DE VONEY & CO., Excl. Agts. 133 W. Washington-st.
FOR SALE—PRAIRIE-AV., NR. 18TH-ST., 56x140, with large modern brick and stone building; readily adaptable to business use. Price $21,000. WILLIAM A. BOND & CO., 25 N. Dearborn-st. Exclusive Agents.
FOR SALE—WABASH-AV.; LGE. COR. LOT, 100 ft.; will sell at reas. pr.; terms. CLARENCE BROWN, 30 N. La Salle. Franklin 5055.
FOR SALE—PROPERTIES PROMISING BIG development in the N. Mich.-av. zone. SHILTON & CO., 637 N. Mich.-av. Sup. 0074.
FOR SALE—PREFERRED PROPERTIES ON THE NORTH SIDE. PRUSSING & CO., 100 N. LA SALLE-ST. FRANKLIN 4164.

APARTMENTS—SOUTH SIDE.

NEW, MODERN 2 APT.
South Shore, steam ht., elegant brick, completely finished and decorated; a real home and income; there are reasons why you can secure one of these handsome flats at $1,000 less than elsewhere; let us show you why; must be seen to appreciate; near park, lake, schools, and I. C. sta.; 6927 Merrill-av.; small payment. 7251 Cornell, $11,750, small payment; very easy terms; it will surprise you to learn how easy it is to become owner of your own flat; become a landlord. Fairfax 3550. 7525 Stony Island-av.

So. Shore New 3 Apt.
overlooking Jackson park golf course, lake and country club, nr. I. C. exp., 22 min. to loop; 6 lge. rms., canvas and paneled walls, 2 tile baths with showers, sun parlor, sl. pch., everything mod., 3 car htd. gar., side drive, wide and deep lot, 2 apts. leased 2 yrs. Good rent. Poss. 1 apt. now. Good mtg. Need $12,000 cash, bal. payments. Call Mr. Bibby, appt. Dorchester 6003.

HIGH GRADE 30 APT. BLDG., 5 YRS. OLD, AT 4 TIMES PRESENT RENTAL.
Sun parlors, pressed brick and terra cotta trim, 2, 3, and 4 rms., 12 apts., handsomely furnished; rental $28,000; small cash payment will handle. Address L L 62, Tribune.

$750 Buys Brick 2 Flat.
Entire balance paid out of rents.
PRICE CUT $3,000 BELOW ACTUAL COST. 3709-21 S. Paulina-st., 5-5; all light rooms, sleeping porch and large attic. NEW. Elec. light, baths, hardwood, cement bsmt. Meet me Sunday, 3709 S. Paulina-st., 2-5 p.m. E. J. BATTEN, 118 N. La Salle. Main 2213.

TEXAS OWNER CUTS $5,000
from price on So. Shore modern pressed brick 6 flat, 6729-31 Chappell-av., 5 rooms, sun parlors, tile, and marble entrance; tile baths; screened rear porches; 2 car garage; lot 56x125 to alley. Rents $6,420. Price $31,000. Terms. McCLUN, 217 W. 63d-st. Wentworth 1845.

$1,500 CASH, BAL. MO.
buys 2 flat brick, 6750 S. Bishop-st., 6 and 6 rooms, electric, porcelain bath and sink; cement basement; laundry tubs; possession 1st flat. Lot 25x125 to alley. Low price, $6,900. McCLUN, 217 W. 63d-st. Went. 1845.

6 FLAT BARGAIN
on Mich.-av., near 58th-st. L station; 5 and 6 rooms; modern throughout; mahog. and oak finish; small payment and easy terms for sale this week.
DRAPER & KRAMER, Inc. [W.],
341 E. 47th-st. Oak. 1357.

WOODLAWN 3 FLAT
on Kimbark-av., nr. L station; large lot; hot water heat; strictly modern; $16,000; terms.
SCHENDORF & BOENICKE [Brennan],
953 E. 47th-st. Kenwood 1619.

HYDE PARK 6 APT.
Sun parlor bldg., 4 6s and 2 7s, with 2 baths each, rents $9,420, can be bought for about 4½ times rent; with $10,000 cash; bldg. will pay out balance itself. Call Armstrong, Dorchester 6000.

2 Apt., Hamilton Pk., $5,500.
Good brk. bldg., 72d-st. and Stewart-av.; 7-7 rms., elec., stove ht., laundry. Poss. 10 days after closing deal.
HAMILTON BROS. Fairfax 3117.

Speculators, Attention.
42 apt. court bldg., Woodlawn; rental $33,500; price $155,000, clear; a bargain.
18 apt. court building, Hyde Park; rental $17,500; price $82,500. Call Fairfax 0660.

LARGE BRICK BLDG.,
50x75 ft.; can be remodeled into apts.; lot 125 ft. on Marquette-blvd. by 75 ft. on May-st.; will pay all assessments. Inquire on premises or call Hyde Park 1935.
FOR SALE—MICHIGAN-AV. AND 49TH-ST., 3 flats, 7 rooms each; oak trim and floors, elec. light, steam heat; terms on a boulevard home; a snap. Price $14,000.
W. H. BOWERS & CO.,
Calumet 986. 6 E. 31st-st., N. E. Cor. State.

14 APT., $3,000 CASH.
Rents over $6,000; price $22,000; brick building, steam heat, electric light; 2, 3, and 4 rm. apts.; near university, south of Midway. Call Fairfax 0600.
FOR SALE—HYDE PARK APTS.
18 Apt Bldg Lot 100x125
Twelve 4 rm., six 5 rms.; rent $18,000; mtg. $45,000, 5 years, 6%; price $85,000.
A. G. MAHONY & CO.,
1502 E. 53d-st. Hyde Park 48.
FOR SALE—GOOD SUBSTANTIAL 3 FLAT bldg. on best street in Woodlawn. Can be bought for about 3½ times rent, $11,500 for quick sale. MR. ARMSTRONG, Dorchester 6004.
FOR SALE—CHEAPEST 6 APT. BLDG. E. of I. C., in Hyde Park; only need $8,000 cash for quick sale; price $30,000; ground alone worth ½ the price asked; a wonderful opportunity. Oakland 6013.
FOR SALE—3 APT. IN WOODLAWN. University nr. Marquette-rd., 3 story, s. f., 6, 7, and 7 st. ht.; 2 car brick gar. Price $14,000; $5,000 cash.
FRANK H. LANG & SON,
40 N. Dearborn-st. Randolph 7600.
FOR SALE—BARGAIN—
SUN PARLOR 6 FLAT.
Price $24,000. Need $6,500 cash.
Near 67th and Cottage Grove.
MEAD & COE, 69 W. Washington.

Just What You're Looking
for—a 6 flat nr. Marquette road; $21,000; income $5,200; small cash; easy terms. Ph. Hyde Park 9335.
FOR SALE—BARGAIN, SOUTH SIDE TWO flat frame, 5-5 rooms, all imp.; 2 lots; big barn; price $4,500, clear; might trade and add cash for 2 or 3 flat brick n. of Irving Pk.-blvd. Address M 95, Tribune.
FOR SALE—2 FLAT BRICK, MOD., 5 AND 6 rms., hdw. finish, oak flrs., elect., steam; lot 180 ft. deep; Prairie, nr. 69th; $3,500 cash, bal. E Z terms.
WHITESIDE & WENTWORTH, 1129 E. 63d.
FOR SALE—PERRY-AV., NEAR MARquette-rd.; 6 flat brick, 6 and 7 rms.; steam heat; electric light; hardwood; modern. Rental $6,120; bargain, $26,000. BACON & THAYER, 700 W. 69th. Wentworth 2422.
FOR SALE—CHAMPLAIN-AV., NR. 45TH-st., 2 flat frame; furnace and stove heat; 2 car garage; all in good condition; $500 cash, balance easy terms. Price $3,750. COLEMAN, 4729 S. State-st. Drexel 1800.
FOR SALE—HAMILTON PARK, 2 FLAT, brick, 7 and 7 rooms, stove ht., elec. light; rents $90 month; price $5,500. HYLAND, 7301 Vincennes-av. Phone Vincennes 5608.
FOR SALE—WOODLAWN 4 FLAT BLDG. Woodlawn-av., nr. 62d-st. Price $16,500; $5,000 cash.
W. K. YOUNG & BRO. Hyde Park 222.
FOR SALE—GRAND-BLVD., FURNISHED 18 apt. building, by out of town owner; gross income $15,500; price $75,000, half cash. Phone Oakland 5588.
FOR SALE—SO. SHORE 6 FLAT, SUN parlors; ½ blk. to park; rental $6,000; price for quick sale, $32,000. Johnson, 719 E. 63d-st., Fairfax 0037.

16 APT., WOODLAWN.
4½ times rental; low rental. Call MR. MACK, Fairfax 0601.
FOR SALE—BARGAIN IN 6 FLAT BLDG. 8 rooms; Michigan, near 51st; ideal for rooming house purposes; can be handled with little cash. HUGO ASH, 11 S. La Salle.
FOR SALE—6 APT., 5 RMS. AND SUN PARlor; 3 blks. Wash. Pk.; inc. $6,340; bargain; $6,000 cash will handle. Oakland 6013.
FOR SALE—6 FLAT; RENT $4,950; PRICE $22,000; cash $5,000, balance easy terms. Oakland 751.
FOR SALE—2 FLAT BRICK, NEW, 5 AND 6 rooms; steam; only $1,500 down; $12,500. BOWES, 5905 S. Ashland. Open Sundays.

APARTMENTS—S. W. SIDE.

FOR SALE — 2 FLAT BRICK, 2 CAR GArage, at bungalow price; only $9,900; paying proposition. 5931 S. Maplewood.

APARTMENTS—NORTH SIDE.

FOR SALE—6 APT., STOVE HEAT, NEAR Southport and Waveland-av., $28,000; rent $3,756; will consider exchange for 3 apt. Address L G 533, Tribune.
FOR SALE—1226 ALBION-AV., NEW 15 apt. bldg.; rent $14,380 a year; $20,000 cash required.
HENRY H. TANK & CO., 5018 Broadway.
FOR SALE — 817 LAWRENCE, 3 FLAT, 8 rms.; poss. 1 flat; overlooking lake; best offer takes. 4715 Broadway. [Bowers.] Edgewater 7362.
FOR SALE—2 FLATS, 1108 GEORGE-ST., $1,000 down. 189 N. Clark-st., Room 510.
FOR SALE—6 APT. BRICK, 7-8 ROOMS, N. of Belmont, nr. Broadway; stm. ht. Price $23,000; terms. Address O X 566, Tribune.
FOR SALE—2 BLDGS., 9 APTS.; BEAUTIful cor. lot; excellent location. Graceland 4116. Inquire 3847 Osgood-st.
FOR SALE—SACRIFICE 5 YR. OLD SUN par. 3 apt., 3 car gar., in Rog. Pk. at $17,500; cash $4,500. Address K O 222, Tribune.
FOR SALE—FINE MOD. 3 APT. BLDG., 6 R., sun par. flats; nr. lake and "L."
PAUL E. HARTUNG & CO., 1136 Granville.
FOR SALE — 12 APT.; RENT $14,000; price $75,000; may consider some trade. Address L G 530, Tribune.
FOR SALE—18 APT. BARGAIN; 4 YRS. old; mtg. $43,000; will take $15,000 cash for equity. Address N E 587, Tribune.
FOR SALE—MY JUST COMPLETED 15 apartment building, N. E. Cor. of Leland and Rockwell-st. Price $85,000.
FOR SALE—4 FLAT BRICK, 2-5 AND 2-6 rooms; Winnemac Park; stove ht.; price $16,500; $6,500 cash. Address M 191, Tribune.
FOR SALE—2 APT. BRICK, 6 AND 6 RMS., 2 furn.; nr. L and R. R. sta.; 30 ft. lot; price $11,500. Address L O 383, Tribune.

REAL ESTATE FOR SALE.
APARTMENTS—NORTH SIDE.

ROGERS PARK BARGAINS.
2 apt., 5 and 6 rooms h. w. h.. $12,500.
3 apt., 6 rooms, steam, $23,500.
7 rm. residence on Magnolia-av., $7,800.
All modern, in excel. location, terms arranged. Phone, write, or call.
H. J. WAKERLY & CO.,
6708 N. CLARK-ST. ROG. PARK 6726.

Highest Grade 2 Apt.
Ideal home, south front, 300 ft. from lake; 8 rms., 3 baths, 2 sun parlors, 2 sleeping porches; 3 garages, billiard room, etc. Everything modern with very best construction. DRAKE. Ph. Rogers Park 5236.

FOR SALE—BARGAIN IN 6 APT. BLDG. AT 4633 37 Magnolia, 6 rms., with porches, mahogany woodwork; 5 garages; lot 60x150; rental $9,500; price $45,000; very reasonable terms. Exclusive agents.
HARRISON & LIEDY.
4728 Sheridan-rd. Edgewater 0472.

FOR SALE—ROGERS PARK 3 FLAT, 6 R., SUN PARLOR; vicinity LOYOLA L STA.; rent $3,960. OWNER LEAVING CITY. WANT BEST OFFER THIS WEEK. $7,500 cash; terms.
J. BECHT, 1509 DEVON. SHELD. 3947.

EXCEPTIONAL
corner 15 flats, blk. Sheridan-rd., this bldg. will carry self and pay $2,500 per year net on $15,000 cash investment.
WATSON & TACKETT, 4005½ Broadway.

FOR SALE—2 FLAT BRICK, 6-6, HARDwood trim, furnace heat, garage; on Claremont-av., near Addison. This building in first class condition and newly decorated. CHAS P. HEINZ, 2919 Sheffield-av. Buckingham 0144.

FOR SALE—2 FLAT, FIRST FLOOR BRICK, 5 rooms; second floor frame, 5 rooms; also 4 room attic flat; 2 lots; garage for 2 cars. This is a good buy. Price $8,000, terms. CHAS. P. HEINZ, 2919 Sheffield-av. Buckingham 0144.

FOR SALE—3 APT. BLDG., 6 RMS., STEEL constr. bldg., sun par., slp. p. h., 2½ blks. Argyle sta., 1 blk. Bdwy. car. Price less than cost of bldg.; must be sold [Bennett].
GEO. C. MOORE & SON,
1522 Jarvis-av., at Birchwood L sta.

FOR SALE—6 APT. BLDG., 5 RMS., SLP. pch., sun par., $47,000; large income; 2½ blks. Howard sta.; must be sold; snap [Bennett].
GEO. C. MOORE & SON,
1522 Jarvis, at Birchwood L sta.

$6,500 DOWN
buys $21,500 sun parlor 3-6 rm. flat bldg. in Edgewater, E. of Clark. [Rubey.]
BOYDE P. BROWN.
5636 Broadway. Sunnyside 5841.

FOR SALE—12 FLAT SNAP—$7,500 CASH, bal. mtg., buys my dandy 12 apt., all 4 rooms; low rental; $9,000. Leaving city May 15, so will sacrifice. Byron-st., nr. Lincoln "L" and surface trans. Bargain. Address K F 142, Tribune.

FOR SALE—3 APT. BARGAIN
Nonresident owner will sell 3 apt. on Wrightwood, nr. Clark, 7 and 8 rms., stm. ht., elec. lt.; rents $3,000; price $15,000.
H. O. STONE & CO., 111 W. Washington-st.

FOR SALE—6 APT. BLDG., WILSON-AV. dist., e. of Sheridan-rd.; 1 blk. from Wilson and Sheridan, 36 rms.; fine for hotel; all May leases. [Crone.]
WHITESIDE & WENTWORTH, 4662 Bdwy.

FOR SALE—EDGEWATER, HIGH GRADE 6 apt. bldg., 5 rms., sun parlors, lge. living rms., fireplaces, bkcases.; convenient to L, bus, and surf. cars; rents $7,200; mortg. $23,500; bargain. Rogers Park 3736.

FOR SALE—6 APT. FOR QUICK SALE, $23,000; must be all cash for equity above $12,000, Barry-av., e. of Clark; present rent $5,052. BROOMELL BROTHERS, 4603 Clark. Edgewater 1414.

EXCEPTIONAL
6 flat, E. of Clarendon, sun parlor; rents $5,580; price $45,000; $12,000 cash to handle. WATSON & TACKETT, 4005½ Brdwy.

Best Offer Takes It This Week
2 flats, mod. 14 rms., imm d. poss. 909 Edgecomb-pl., nr. Broadway, Sheridan L; for income or resi. Sunnyside 7809.

FOR SALE—2 FLAT BRICK, 7 RMS. EACH apt., modern bldg., h. w. heat; 3 blocks to lake, 1 block to Sheridan "L." Price $13,500—moderate terms.
LEROY F. WASHBURN, 4143 Elston-av.

FOR SALE—EDGEWATER 6 APT. BLDG.; rent $9,700; 5 and 4 rms.; 5 car garage; price $90,000; cash $15,00.
COFFMAN REALTY CO.,
Sheridan at Foster. Edgewater 3814.

FOR SALE—EAST OF BROADWAY AND near Argyle "L" station: 4 flats of 5 and 6 rooms; steam heat; rent $3,720. Price, $20,000. EDGAR M. SNOW & CO., 69 W. Washington-st. Cent. 0507.

FOR SALE OR TRADE—HIGH CLASS 18 apt. near elevated; terms.
LAWRENCE & KENNEDY,
1040 Lawrence-av. Sunnyside 0432.

FOR SALE—HIGH GRADE ROGERS PK. 3 apt., sun parlor, glazed sleep. porches; $27,000; rents $4,320 yr.; $10,000 cash. See JOHNSON.
HENRY H. TANK & CO., 5018 Broadway.

FOR SALE—NEW 6 APT. BLDG., NEAR lake and high school, 1521-23 Edgewater-av.; mort., $25,000, 6%; all flats rented. Will consider 2 or 3 flat building, part payment. Owner on premises. No agents.

FOR SALE—ROGERS PARK HIGH GRADE 3 apt. bldg., 5 rms., beaut. sun parlors and living rms.; fireplaces and bkcases.; near lake; bargain. Rogers Park 3736.

FOR SALE—CORNER 12 APT., BEST LOCAtion; income $11,000; priced low at $58,500; $19,000 cash buys equity. Rogers Park 6600.

FOR SALE—2215-23 CLIFTON-AV., NEAR Webster L station, 24 flats, 4 rms., steam and elec. lt.; $12,852; price $60,000.
R. A. WILLIAMS & CO., 748 Fullerton-av.

BARGAIN 2 FLAT.
Brick, 5-6 rms.; furnace and stove heat; must sell. Call 1st fl., 1919 Balmoral-av.

FOR SALE—BEAUTIFUL 2 APT., EDGE. nr. Argyle L; like new; sun p.; $3,000 cash, bal. same as rent. Packer, 5018 Broadway.

FOR SALE—MY 2 FLAT BRICK NR. KEDzie L; 5-5 room, s. p., garage, steam, $3,000 cash and $.5 mo. Quick action necessary. Address K D 534, Tribune.

FOR SALE—WONDERFUL 3 APT. EDGE. nr. L; htd. gar., lge. lot; $10,000 cash, bal. easy. Packer, Sunnyside 0238.

APARTMENTS—N. W. SIDE.

2 FLAT BRICK, $9,800.
Strictly modern, separate heating plants, fine oak trim and floors, nr. Humboldt pk., good trans. and schools; $5,000 cash; must sell quick. Poss. of 1 flat May 1. Spaulding 4628. Mr. Davis.

FOR SALE—2 FLAT, BRICK, WELL BUILT, 30x125 ft. lot; in choice neighborhood; 5 and 6 rooms; hot water heat; tile bath; modern in every way; price $10,000; terms, $3,000 cash, balance monthly. See BEESLEY & KIRMAIER, 4219 Irving Park-blvd.

FOR SALE—ALBANY PARK SUN PARLOR 6 flat, all 3 rms. with in-a-dor beds; nr. L and surf.; a buy that nets $2,200 per yr. on an investment of only $5,000. [Rubey.]
BOYD P. BROWN,
5636 Broadway. Sunnyside 5841.

BEAU. RAV. GARDENS.
Wonderful new 3 flat, 6-6-6, s. p., sealed sl. porch, pan. d. r., firepl., bkcases, 37½x125 lot, 3 car heated gar., $27,500; rent $4,440; cash $10,000. Address K 359 Tribune.

FOR SALE—MY 12 FLAT BLDG., ALL 4 rooms, steam heat, N. E. cor. Byron and Robey. I will sell cheap for cash or trade for small house or 2 flat. Good proposition to right party. Quick action necessary. Address K D 510, Tribune.

3 Flat Brick, Cor., $11,500.
1-5 and 2-6s, owner leaving city, W. of Kedzie-av., S. of Chicago-av.; $5,000 cash. Bargain if taken at once. Spaulding 4628. Mr. Davis.

FOR SALE—$1,500 CASH—2 FLAT BRICK, sun parlor; strictly modern; steam, etc.; garage. Immed. poss. Will accept $75 per month on bal. Rent from 1 flat pays all expenses. Act quick. Address F K 144, Tribune.

ALBANY PARK—FINEST
3 apt., 5 rms., sun par., slp. pchs., stm. ht., lot 33½x125. If you want a real bldg. call Irving 2766.

APRIL BARGAIN.
Frame 2 flats, 5-5 rms., corner building; modern; stove heat; only 7 yrs. old; a bargain for $7,000, cash $2,600; must be sold in 3 days. Apply 3737 Fullerton-av.

FOR SALE — SMALL PAYMENT DOWN will take my 3 apt. in Albany Park; very modern; near "L"; possession 1 apt.; widow must sell this week. WHITE & CO., 82 W. Washington. Randolph 0656.

FOR SALE—2 FLAT BRICK IN ALBANY Pk.; 5 and 5 rms.; furn. ht.; tile bath, fireplace, etc., 2 car garage; $10,900. R. DOBROTH, 3153 Montrose. Juniper 0411.

FOR SALE — PORTAGE PARK BRICK 2 flat, 6-6; st. h., wide lot, steel constr.; s. p., sl. por.; price $12,800; $4,000 cash. 4039 N. Lavergne-av.

FOR SALE—ALBANY PARK 2 FLAT BRK., sun parlor, 6-6 rooms. Possess. 1 flat. Will accept $2,500 cash, bal. easy. Address K D 500, Tribune.

FOR SALE—OR WILL RENT, BY OWNER 3 6 rm. apt., just completed; latest improvements; steam; Albany Park. Call Armitage 4782.

FOR SALE—PAY $1,500 CASH AND MOVE in high class new 6 rm. 2 apt.; bal. easier than rent. Bldgs. nr. office, 2600 Devon. Call today. CLAUDE W. MORRIS.

FOR SALE—3 FLAT BRICK, $2,500 CASH; Albany Pk.; 5-6-6 rms.; stm. ht.; a bargain that must go at $17,500. R. DOBROTH, 3153 Montrose. Juniper 0411.

FOR SALE—NEW 2 FLAT BRICK BUILDING at reduced price, $11,000, this week only; also 7 room bungalow at a bargain. BEN LARSEN, 1641 N. Mango-av. Columbus 8446.

FOR SALE—ALBANY PARK, BEAUTIFUL sun parlor 2 flat, large bedrooms; steam; near "L"; double garage; must sell quick; $13,500; terms. HOVARTER, Kildare 2789.

FOR SALE—2 FLAT, SUN PAR.; 5 AND 6; stm. heat; $7,000 cash. 4842 Monticello-av.

APARTMENTS—WEST SIDE.

FOR SALE—2 FLAT BRICK, 6-6, 4354 W. Jackson, stm. ht., $15,000; $8,000 cash. VAN LENT & FENTON, 4 IAY. 4017. ROOM 204. 1553 W. MADISON-ST.

FOR SALE—BRICK 2 FLAT, 5 AND 6 RMS., oak trim, hardwood floors, tile vestibule and bath, furnace heat; bargain; 3 blocks from L. 4845 Gladys-av.

FOR SALE—HIGH CLASS 2 APT. BLDG., sun parlors, modern throughout; 1 blk. Col. Pk. Address K D 508, Tribune.

FOR SALE—3 FLATS, 7-8-8 RMS. 328 S. Francisco-av.; furn. and stove ht.; $12,000.

FOR SALE — 2813 WASHINGTON-BLVD., mod. 3 S; 7x7x7 dbl. garage. West 5900.

REAL ESTATE FOR SALE.
APARTMENTS—WEST SIDE.

FOR SALE—LEAVING CITY; MUST SELL my 6 and 7 room flat, furniture optional; beautiful hand painted decorations; bathroom sanitas and tile; new 2 car garage rear; furnace heat; $13,000; easy terms. 1823 S. Central Park. COHAN.

FOR SALE—2 FLAT IN AUSTIN, BRICK, 5 and 6 rms.; steam ht.; 33 ft. lot; all modern; nr. Washington-blvd. and 51st; $12,500, part cash, terms. J. J. MURPHY, 3920 Monroe. Kedzie 0624.

FOR SALE—3208 WALNUT-ST., 7 AND 7 rooms, stone front, 2 furnaces. See Owner, 1st. Poss'n at once. $7,500.
E. WOLTERSDORF & CO.,
40 N. Dearborn-st. or 1607 W. Madison-st.

FOR SALE—4411 WEST END-AV., 2 STORY brick, 5 and 6 rooms; lot 30x180; $3,500 cash, balance terms. Immediate possession of one flat. Phone Central 2923.

BUSINESS PROPERTY—SOUTH.

$35,000 CASH DOWN,
Rent $33,400 a year, bal. arranged, buys prominent business corner with greatest possibilities for future profit and larger income of any offering of its kind in Chicago. S. W. cor. 55th and Dorchester-av.; lot 175x200 ft., covered with 2 large stores, office and apartment buildings and flats, stores, garage. Will arrange loan of $98,000 at 6% for 5 years, no prepayment or commission. Income will pay interest and balance of principal. No trades, as greatest sacrifice on price and terms is made to protect interests. Martin, Salesman, McClun, 217 W. 63d-st. Phone West. 1845-46-47.

FOR SALE— FOR SALE—
ATTENTION!
Investors and Manufacturers.
2220 S. State-st., a substantial 4 story and bsmt. brick building, suitable for light mfg.; this estate can be purchased very cheap for all cash. Make us your best offer.
E. A. CUMMINGS & CO.,
Cent. 0024 40 N. Dearborn-st.

BIG SNAP.
HALSTED AND 79TH-ST.
Substantial modern brick building, stores and flats, stove heat; just west of Halsted on 79th-st.; new rental basis; $4,000; price $37,500; mortgage $22,500. Lynch, 8258 S. Halsted.

FOR SALE—22D-ST. TO BE WIDENED TO 120 ft. from Calumet-av. to Archer-av., and to be connected with the new Grand-blvd. by a new diagonal street at Calumet av. Do you realize what this means in increased real estate value on 22d-st.? We offer a 120 ft. corner at Wabash-av. at old price, paying now 10% net and destined to double in value. OLIVER & CO., 203 S. Dearborn. Phone Harrison 9264.

MOST LIBERAL PRICE
and terms on this 3 story stone front bldg., consisting of 2 stores and 4 large flats, 6137-39 Wentworth-av.; lot 48x100 ft.; price $10,000; terms, $2,000 down. Present income $140 per mo. Payments including interest on entire balance, only $86.33. McCLUN, 217 W. 63d-st. Went. 1845.

PROMINENT ENGLEWOOD
business block; pays 20% gross at the price; 436-38 W. 63d-st. 3 story brick bldg., consisting of 3 stores and 4 modern flats; lot 50x128 feet to paved alley; rent $6,810; price $35,000; terms, $12,000 down. McCLUN, 217 W. 63d-st. Went. 1845.

FOR SALE — TRANSFER CORNER, N. E. cor. Ind.-av. and 26th-st., 1 story white tile bldg., 7 stores; built for additional story. Net income $4,125; will sell bldg. and 99 yr. lease [at $1,000 per an., ground rental] for $40,000 cash; pays over 10% net. OLIVER & CO., 203 S. Dearborn. Phone Harrison 9264.

HALSTED-ST. BARGAIN.
Unquestionably the best buy for the money in the block, 5626 S. Halsted-st., 3 story stone front bld., consisting of 1 store and 2 flats; income $1,428 per year; no leases; price $7,250 terms. McCLUN, 217 W. 63d-st. Went. 1845.

FOR SALE—MUST SELL
N. E. Cor. 35th-st. and Prairie-av., 7 stores and 5 flats; stove heat; rental $6,100. Price, $35,000.
R. M. O'BRIEN & CO.,
3457 Indiana-av. Douglas 1588.

Business Block on E. 55th-st.
2 story white tile business block, 1st mtge. $60,000; 6% 10 years. Price $90,000. Can handle with $20,000. [HARNEY.] H. O. STONE & CO., 111 W. WASHINGTON-ST.

FOR SALE—BARGAIN, 47TH-ST. BUSIness and flats; rent $6,000; can handle with $10,000. Price $30,000. CHATAIN & CO., Drexel 1904.

FOR SALE—SACRIFICE FOR $25,000—Choice 63d-st. corner, near Halsted-st.; stores and flats; stove heat; rent $4,000; can increase. Address L T 192, Tribune.

FOR SALE—S. W. COR. 59TH AND EMERald-av., 2 story brick bldg., 5 flats, 1 store; stove heat; all modern. Phone Stewart 2020.

BUSINESS PROPERTY—S. W.

FOR SALE—$6,000 CASH BUYS 1 STORY stove heated stores, adjoining elevated sta.; present low rental can be increased next year. HUGO ASH, 11 S. La Salle. Cent. 4440.

BUSINESS PROPERTY—NORTH.

FOR SALE OR TRADE—S. W. CORNER HALsted and Webster, a transfer corner, nr. Ogden-av. extension; 5 stores, 3 flats; price $30,000, clear; want 6 or 12 flat, north. [Rubey.]
BOYD P. BROWN.
5636 Broadway. Sunnyside 5841.

OFFICE BUILDING SITE.
Grand-av., e. of Clark; present income $3,000; lot 40x100; price $34,000. 350 N. Clark-st. KENNEY & ROBERTS, Excl. Agts.

FOR SALE—107-109 E. DELAWARE-PL., frontage 52, depth 74; fine for studio or office site at $9 per sq. ft.; nr. Drake hotel, ½ block Michigan-av. Phone owner, Superior 5451.

FOR SALE—HAVE DECIDED TO SELL MY business property near Morse-av. sta.; nothing better in Rogers Pk.; price $4 per sq. ft. If private party is interested, call Rogers Park 0853.

STORE BUILDING.
$130,000, rental $21,000; on Lawrence at Broadway. Pridmore, 139 N. Clark. Cent. 1212.

FOR SALE — LOWER N. S. EAST OF State good small building; $26,000; good 3 flat, now bring fair income. BROOMELL BROTHERS, 111 Washington.

FOR SALE OR LEASE—ABOUT 70 RM. hotel proposition; ideal North Shore location.
MADDEN BROS., 140 S. Dearborn.

FOR SALE—1 STORE, 3 FLATS AND GArage, modern; rents $4,416; price $23,000, terms. Owner, 4414 N. Clark-st., 3d flat.

BUSINESS PROPERTY—N. W.

FOR SALE—9 FLATS AND 5 STORES, LIVE section; this section is booming more every day; bldg. 5 yrs. old; mtge. $34,000, 5 yrs.; chance for speculator; price $60,000; $8,000 to $10,000 cash.
WENDLAND & STAHL,
3752 Irving Park-blvd.

FOR SALE — BARGAIN, MILWAUKEE-AV. nr. Irving Park and Cicero-av.; store and flat; 73x125 ft lot, with party wall agreement; $40,000. GEO. W. WALKER, 4610 W. Clark-st.

FOR SALE—CHOICE BUSINESS VACANT on Central [56th]-av., south of Irving Park-blvd.; 3 lots [75 ft.], $1,350; ¼ cash. KOESTER & ZANDER, 27 W. Washington-st.

BUSINESS PROPERTY—WEST SIDE.

FOR SALE—3600 W. HARRISON, COR. CENtral Pk., store and 5 flats, two 6 r. and three 5 r.; pressed brick front and sides, stone trim; tile baths and vestibules; wall safes, ice boxes; st. m heat, etc.; lot 30x125; sacrifice for quick sale, $28,500; worth $38,500. See J. McDONNELL, 3517 Archer-av. Exclusive Agent. Lafayette 1643, 3543.

Speculators, Attention!
Double section line corner, 80x135; improved with 1 and 2 story stores; $15,000 cash required. For particulars address L S 259, Tribune.

FOR SALE—BARGAIN—WEST SIDE BUS. prop., nr. L sta., rental over $4,000; mtge. $13,500 at 6%; $10,000 cash req. WM. H. MULHOLLAND & CO., 30 N. La Salle-st.

FOR SALE—1 STY. BRK. STORES; 16TH-st., E. of Crawford-av.; 50x125; $16,500. E. G. PAULING & CO., 5 N. La Salle.

FOR SALE — ONLY $3,000; 3 STORY frame store, two 4 room flats, elec., gas; cottage in rear. 1627 S. Morgan nr. 18th-st.

HOUSES—SOUTH SIDE.

FOR SALE — TWO STORY AND ATTIC frame residence, 6615 Wentworth-av.; bargain, quick sale. James R. Glass, 876 Federal Bldg.

FOR SALE—WILL SACRIFICE 7 RM. HOME, 2 car heated garage, on 50 ft. lot; large trees and shrub.; must be seen to be appreciated; $7,800. 8114 Merrill. So. Shore 4727.

FOR SALE—MOD. BR. BUNG., 5 LG. RMS., beaut. corn. lot, garage, paved st., near steam, surf. lines; $7,000; terms. Owner. Vinc. 74.

FOR SALE—TO COLORED; 8 RM. BRICK and stone residence; easy terms; immediate possession. Lincoln State Bank [Geary], 11 E. 31st-st. Victory 4500.

FOR SALE—BY OWNER, BIG BARG. IN brick bungalows in Auburn Highlands; $1,000 down, bal. as rent. Call 7937 S. Marshfield. Ph. Stewart 8479.

FOR SALE—EXCEPTIONALLY HIGH CLASS residence near 72d and Luella-av., 7 rooms, pressed brick all around; $16,500. MALOOLY, 6824 Stony Island. R. P. 2145.

$500 CASH
will buy new 6 rm. bungalow in South Shore. E. J. RADKE, 1922 E. 71st. Midway 7530.

FOR SALE—HAMILTON PARK 8 ROOM modern brick residence; lot 33x125; price $7,750, terms. HYLAND, 7301 Vincennes-av. Phone Vincennes 5608.

FOR SALE—BY OWNER, MODERN 8 ROOM bungalow; oak finish, electric light, gas, hot water heat, garage, at very attractive price. Terms. 1326 W. 72d-pl.

FOR SALE—3723 PRAIRIE-AV., 9 RM. brick resid.; furn. heat; $5,000; clear; easy terms. EDWIN ROMBERG, 30 N. La Salle-st.

FOR SALE—S. SIDE REAL ESTATE BARgains for home or investment. E. E. BALDWIN & CO., 3450 Indiana-av.

FOR SALE—OR TRADE—MODERN 7 RM. house; $7,900. 6114 S. Laflin. Rent $/6; mtg. $5,500; 50 ft. lot; garage. State 8856.

FOR SALE—$1,000 DOWN, NEW MODERN So. Shore 5 rm. bungalow, 30 ft. lot, $8,200. Call Dorchester 0142.

FOR SALE—MODERN 7 RM. RESIDENCE; hot water heat. Owner, 7140 Green-st.

REAL ESTATE FOR SALE.
HOUSES—SOUTH SIDE.

Special Home Offering.
EXCEPTIONAL TREMENDOUS BARGAIN. Retiring lumber merchant awaiting sale to leave city reducing price another $4,000 on 1032 Hyde Park blvd. Bankers, professional and business men investigate. Pressed brick all sides, 12 spacious rms.; hot water heat; lot 45x208; 3 baths. Words cannot describe its grandeur and beauty. Price now $26,000. Inspection by appointment only. Engelbrecht, Salesman. TAKKEN, 6948 Stony Island-av. H. P. 0456.

CONSIDER THE CHILDREN!
Come out today and look at this beautiful 5 rm. brk. bung. for only
$500 DOWN AND $35 MO.
Buy it today and move in tomorrow. Plenty of room for kids to romp and play. Come to 8042 South Park. Let us show you.

$18 PER MONTH
AND INTEREST
Buys thrift bungalows on valuable business lots, at 8315 to 29 Cottage Grove; only 20 minutes to loop, I. C. trains and No. 4 cars; all improvements in and paid for.

WHY PAY RENT?
RAYMOND GRATTAN ORGANIZATION,
7857 Cottage Grove-av. Phone H. P. 0705.

GOLDEN OPPORTUNITY.
To buy a beautiful well built 12 room house and 2 car garage, with complete 3 room apt. above, with privilege of 48 or 96 ft. frontage at frac. of cost of bldgs. Located 4130 Grand-blvd. Quick sale necessary.
DRAPER & KRAMER, INC.,
341 E. 47th-st. Ph. Welches, Oak. 1357.

FOR SALE—CHAMPLAIN-AV. AND SOUTH of 47th-st., stone front modern 10 room house; all floors hardwood; very fine interior decorations and furnishings; running water in all bedrms.; must have $4,000 cash to handle.
HOBBS & GRUBB,
454 E. 47th-st. Kenwood 0798.

NO PAYMENT DOWN.
Ready to move into, new six room house, large lot, restricted neighborhood, beautifully landscaped, absolutely modern; $80 per month first year, $50 after. These payments include interest. Phone Vincennes 4946.

BEAUTIFUL RESIDENCE.
Brick, ultra modern, hdwd. fin., bsmt., Harvard, nr. 65th-st.; best trans., R. R., L, surface; $15,000, terms.
SURBER & SON,
6305 Harvard-av. Wentworth 0449.

EXCEPTIONAL BARGAIN.
9 rm. res., Hyde Park, hardwood floors and trim, furnace ht., ex. cond., only $6,500, $1,500 cash will handle. 6902 Stony Island-av. Hyde Park 0570.

FOR SALE—BY OWNER, MODERN 8 RM., 2 sty., cement basement, cellar, hot water heat, elec. light, lot 37½x125; garage, trees, shrubbery, garden, furn., best trans.; 20 min. to loop; terms; bargain. 7224 Cottage Grove. Phone Stewart 2439.

FOR SALE—7 RM. BRICK HOUSE, NEAR Beverly Hills dist.; mod. hot water ht., lg. lot, paved sts.; ex. trans. on R. I. and st. cars; must be seen to be appreciated; $2,500 down. 8728 S. Loomis. Stewart 1370.

FOR SALE—NEW SO. SHORE BUNGALOW, 7311 Constance-av., 6 rms., 3 porches; side entrance; pressed brick on 4 sides; h. w. heat; open fireplace; lot 40x126; I. C. trans.; $14,800; terms. Take So. Shore lot in trade. Phone South Shore 6724.

FOR SALE—8 RM. COTTAGE ON CONcrete and brick basement, electric light, furnace heat, 3 rms. and bath upstairs, rent out for $16 per mo. Also new double garage, $14 per mo. All in first class condition. Price $6,950. 5931 S. Hermitage-av.

EXTRA ROOMING HOUSE
Opportunity in choicest Hyde Park district, near to Chicago univ.; rare bargain; the terms; very low price; for quick action get busy. Address L G 600, Tribune.

FOR SALE—IMMED. POSS., 7 RM. BRICK house, newly dec.; 2 blks. south Jackson pk. in Highland dist.; who gets this bargain? $1,000 down, bal. easy. CRANIER, 1466 E. 67th-st.

AVALON PARK.
A real home; must sell at once; terms or good price for cash; lot 45 ft.; house 28x50. 8135 Harper-av.

FOR SALE—5218 BLACKSTONE-AV., ONLY $1,000 and $100 monthly buys modern 8 room pressed brick residence; best part Hyde Park. A. J. LIEBMAN, 105 N. Clark. Randolph 3304.

FOR SALE—7 RM. HOUSE WITH SLEEPING porch, light and airy; steam heat; I. C. trans.; $1,500 cash, balance like rent. Dorchester 9579. Owner.

FOR SALE—4840 KIMBARK-AV., HERE IS one of the best bargains ever offered in the Kenwood district. JAMES J. PARKER & CO., 69 W. Washington-st. Rand. 2864.

FOR SALE—6438 DORCHESTER-AV., 7 RM. brick res., hdwd. floors, elec. light, furn. ht.; all new, mod. plumb.; immed. poss.; $750 cash, bal. monthly. Call State 4289.

HOUSES—SOUTHWEST SIDE.

FOR SALE—$500 CASH BUYS 5541 TO 5543 S. Hamilton-av., new 6 rm. furnace htd. bungalows. KELLY BROS., 74 W. Washington. Central 7953.

FOR SALE—$100 CASH, BALANCE LIKE rent; nice bungalow, ¼ and ½ acres; water, electric. 155 N. Clark, Room 1620.

FOR SALE—BRICK COTTAGE, 4 AND 4 rms.; $600 cash; nr. 35th-st., nr. Lincoln; price $3,600. Inquire 3517 Archer-av.

FOR SALE—NEW BUNGALOWS, $6,750; $750 cash, $40 mo. W. D. MURDOCK & CO., 6315 S. Kedzie-av. Prospect 8611-7089.

HOUSES—NORTH SIDE.

NO MONEY DOWN.
CORNER BRICK
BUNGALOW.
OPPORTUNITY OF A LIFETIME.
PAY LIKE RENT.
6 RMS., 2 BATHS, WATER HEAT.
LARGE BALLROOM.
SWIMMING POOL.
2 CAR GARAGE.
WEST OF HOWARD L STATION.
7501 RIDGE-AV.
WM. MASON, ROGERS PARK 0144.

ON ACCOUNT OF DEATH
IN FAMILY.
$3,000 cash, balance monthly, buys almost new 6 room brick bungalow. Every modern convenience; hot water heat; corner lot, 57x125 ft.; all improvements, including paving, paid for; 3 blocks to surface and rapid transportation.
WILLIAM ZELOSKY COMPANY,
Room 253 Conway Bldg. Franklin 2446.

When You Drive North
See this pretty bungalow, 7527 Ridge-blvd.; has every modern conv.; brick, tile roof, 6 rms., 2 baths, tile kitchen; garage in basement. For appointment call exclusive agent.
KENNETH C. HAWKINS,
1779 Howard-av. Rogers Park 0806.

FOR SALE—BARGAIN 8 RM. HOME, 2 CAR garage, h. w. ht., s. par.; restr. res. blk.; owner leaving city, asking $11,500; wait offer.
GEO. C. MOORE & SON, excl. agts.,
1522 Jarvis-av., at Birchwood L sta.

1312 ROSCOE-ST.
6 room brick residence; 30 ft. lot; price for quick action, $7,000, with $2,000 cash. GRAFE & WORTHINGTON, Excl. Agents. 3635 Broadway. Graceland 0190.

RAVENSWOOD BARGAIN.
8 rm. residence, choice corner lot, slp. pch., 2 car garage; house in perfect condition. A positive buy at $11,000; $5,000 cash. Act quick. Address D 254, Tribune.

FOR SALE—ROGERS PK., EAST OF CLARK-st., near Pratt-blvd., 9 rm. frame home; lot 50x125; price $14,000; $6,000 cash necessary, bal. terms.
LIEPOLD & HICKS,
7606 N. Paulina. Rogers Park 1617.

FOR SALE—BY OWNER, NEW 5 ROOM brick bungalow; large plastered sleeping porch on 1st floor, 1 large bedroom on 2d floor; h. w. ht.; 2 stall 20x20 brick garage. Call Sunnyside 8806.

FOR SALE—OWNER MUST SELL IMMED. brick residence on Kenmore-av., near Bryn Mawr; 11 rms., 3 baths; h. w. ht.; lot 65x150. Will sacrifice at ground value and give terms. Mr. Atkins, Rogers Park 4009.

FOR SALE—9 ROOM STUCCO HOUSE, 6002 Winthrop-av., 5 bedrooms; 2 car garage; hot water heat, front and back inclosed porches; 50 ft. front; in very good condition. For information call Franklin 2521.

FOR SALE — 737 JUNIOR-TERR., FINE house for club purposes or private residence; best offer takes. Edgewater 7330. [Schwarzman], 4715 Broadway.

FOR SALE—6-7 ROOM STUCCO HOME, S. P., sleep. porch, garage, deep lot; $15,000; will take $5,000 cash and mtg. for balance. BRENNAN, 7541 N. Ashland. R. P. 1072.

FOR SALE—7 RM. BRICK HOUSE, BATH, elec., gar., yard; just place for workman with large family; $2,000 cash, bal. as rent. Address L L 66, Tribune.

FOR SALE—POSS. MAY 1ST; RAV. 8 R. res., brick bas., H. W. ht.; lot 50x165; 4042 N. Ashland. Circumst. compel quick sale. DIRKS, 1108 Diversey.

FOR SALE—NO. EDGE., 8 R. HOUSE, IN restricted section; h. w. h.; 2 car gar.; best buy today; $11,500; $3,000 cash.
CALL TILTON, SUNNYSIDE 8423.

FOR SALE—EDGE., 7 ROOM HOME, 2 CAR garage; steam heat; price $11,500.
ROY E. KNAUER & CO., 6168 Broadway.

HOUSES—NORTHWEST SIDE.

RAVENSWOOD MANOR.
2 story stucco home, furn. ht., 2 car garage; sacrifice price, $8,500, cash $2,000. BURKE & LYNN, 4526 No. Kedzie.

FOR SALE—BUNGALOW, 6 ROOM BRICK, tile bath, hardwood floors, furnace, side entrance, large attic; possession at once, terms to suit. Address L L 54, Tribune.

FOR SALE—$850 CASH; NEW 5 RM. AND sl. pch.; lrg. liv. rm.; 33 ft. lots; $7,250; cors. $7,500. Nr. office, 2600 Devon. Call today. CLAUDE W. MORRIS.

FOR SALE—WILL SACRIFICE 5 ROOM brick bungalow, oak trim, fireplace, buffet, screened and glazed sleeping porch; surf. and stm. transp. Juniper 8913.

FOR SALE—5 ROOM BRICK BUNGALOW ON paved street; furnace heat; price $7,100; terms; many other bargains. THACKERAY 5635 Irving Park-blvd.

FOR SALE—$5,000; 9 ROOM FRAME house; lot 150x179; terms to suit. Columbus 9256.

FOR SALE—FRAME BUNGALOW, 5 RMS., new, modern; reasonable. 4821 Parker-av.

FOR SALE—BUNGALOW AND COTTAGE at a bargain. Phone Juniper 3958.

REAL ESTATE FOR SALE.
HOUSES—NORTHWEST SIDE.

PRICE $6,900.
$800 cash, $25 a month and interest buys 6 room brick bungalow, all modern, furnace heat, wide lot, Waveland-av., and Austin; ready for occupancy July 1. Will also build on your own lot to suit at same terms. For information call
STOLTZNER CONSTRUCTION CO.,
3745 N. Cicero-av. Kildare 9779.

CALL SAM E. ARVOLD,
MAIN 5121,
for complete information about his 5 rm. bungalow on N. W. side near Forest Preserve, 2 blks from new boulevard and built on California type. Can not see you except in mornings.

FOR SALE— FOR SALE.
Five room frame bungalow, just completed, modern in every way; only ½ block from paved street; electric light; large attic and basement; only $500 cash required, bal. $40 per mo.
RAY W. SUMME,
6348 Irving Park-blvd. Kildare 0017.

FOR SALE—BIG BARGAIN, NEW 6 ROOM brick sun par. bungalow; h. w. ht.; ironing board, linen closet, clothes chute, pedestal lavatory, shower, fireplace, bookcases, wall brackets; large lot; price $10,250; $1,500 cash.
WENDLAND & STAHL,
3752 Irving Park-blvd.

LEAVING CITY, MUST SAC.
9 rooms, tremendous reduction for quick sale, worth $6,000, best cash offer, balance payments. L. HOFFMAN, owner, 6320 Addison-st. Phone Kildare 1178.

FOR SALE—BEAUTIFUL 6 RM. BUNGALOW—sun parlor, sleeping porch, large living rm.; real fireplace, bookcases, shower bath; street paved; good transp.; an excellent place for children; $9,300; terms. 5059 Wilson-av. Kildare 5874.

FOR SALE—BY OWNER, COTTAGE, 5 RMS. and bath; el. light, stove heat on brick foundation; 37½ ft. lot; also garage with front driveway. 3827 N. Whipple-st., Chicago, Ill.; price $5,700.

FOR SALE—STUCCO BUNGALOW, 6 RMS. and porch; mahog. and oak trim, buffet and fireplace, hot water heat; 35 ft. lot; near Kimball Sta., Ravens. L. Immediate poss. Juniper 8449.

FOR SALE—STUCCO BUNGALOW ON LOT 50x125; extra well built; fine lge. rms., h. w. ht., hardwood trim and floors, inclosed rear porch, 2 car garage; $6,000 cash, balance terms. Ravenswood 2259.

FOR SALE—BY OWNER, BUNGALOW, 5 rms., all modern improvements, near forest preserves and golf links; good trans.; $4,000 cash, $50 monthly; poss. at once. Ph. Ravenswood 1237.

FOR SALE—LEAVING CITY, MUST SELL my beautiful brick bungalow, facing Portage Park; 5 rooms and sun parlor; cash $2,500, balance like rent. For appointment phone owner, Kildare 2123.

HOUSES—WEST SIDE.

FOR SALE—6 RM., 2 STORY COTTAGE; all brick; lrg. basement; cement floor; furn. heat; elec. light. 634 N. Trumbull-av. Kedzie 7682. Call evenings.

FOR SALE — 7 ROOM BRICK COTTAGE, gas, electric, furnace heat, high basement. 915 N. Springfield-av.; price $5,500.

VACANT—SOUTH SIDE.

PLAN Your FUTURE HOME
Exceptional opportunity to buy at sacrifice, beautiful lot in fast growing highly restricted apartment and res. district. I. C. transportation; ideal lot for 3 flat bldg. Only $160 down, balance small monthly payments. All improvements in and paid for. Will drive you to lot. Address K 62, Tribune.

OWNER WILL SACRIFICE
All or part of 400 ft. on Racine-av. and 400 ft. on Elizabeth-st., both near 87th-st.; 38 ft. Lafayette-av. cor., near 80th-st.; 37 ft. on La Salle-st. cor., near 79th-st.; 60 ft. on Mich.-av., cor., near 80th-st.
DRAPER & KRAMER, INC.,
341 E. 47th-st. Ph. Welches, Oak. 1357.

FOR SALE—N. E. CORNER OF 84TH AND Cottage Grove-av., 100 ft., $6,000.
S. W. CORNER OF 70TH AND KIMBARK, 63 ft., $4,000. S. W. CORNER 75TH AND PERRY-AV., 96 ft., $5,000; or will exchange for other vacant and give or take difference in cash. Commission to brokers. DR. C. P. CALDWELL, 4429 Michigan-av. Oakland 2208, 2 to 4 p. m.

FOR SALE—SOUTH SHORE, CRANDON-av., near 69th-st., 50x180, $142.50 per ft. Business property, 1 blk. from club at $300 per foot.
J. L. HESS,
Mid. 0050. 2336 E. 71st-st.

FOR SALE—BY OWNER, LOT 50X150, ALL improvements in and paid for, including street, near I. C. station and Cottage Grove car line; price $850; cash required $350. Address L N 327, Tribune.

FOR SALE—N. E. 50TH AND GREENWOOD, 3 E. 50x100 lots, residences only. Rand. 7600.

FOR SALE—VALUABLE LOTS, 84TH, SOUTH Park and Calumet-avs.; excel. bldg. site; cheap; make offer. Address T 485, Tribune.

FOR SALE—MARQUETTE MANOR LOT; price $850; $200 cash, balance monthly. E. B. FLYNN, 2508 W. 63d-st.

FOR SALE—SO. SHORE VACANT, 60X125, on Merrill-av., nr. park; will sell right. Call [illegible]

FOR SALE—LOT, 30X125, IN CHATHAM Fields on Eberhart, near 83d. Yards 2097.

VACANT—NORTH SIDE.

EVANSTON
APARTMENT SITE.
SHERIDAN ROAD
CORNER
SHERIDAN ROAD
Double frontage boulevard lot, 75x80, zoned for Apartments; $200 per ft.; worth $300. Within one block of the lake.
W. A. PRIDMORE
1620 City Hall Square Bldg.
Tel. Central 1212

APARTMENT SITE,
SHERIDAN ROAD.
Prominent corner North, 1 blk. from the lake, 150 or 200 ft. at $275 per ft.; worth more.
W. A. PRIDMORE
139 N. Clark-st. Central 1212.

ROGERS PARK.
FOR SALE—6 33x125 ft. lots on North Fairfield-av. in Rogers Park. Wonderful location. Terms if desired. Address G. & G., Room 904, 208 S. La Salle-st.

FOR SALE—VERY DESIRABLE N. W. CORner, 50x163 ft., suitable for 18 flat bldg., $11,000. See us for terms. We have plans for building.
WM. G. GLENN & CO. [Excl. Agts.],
1719 Howard-st. Rogers Park 0517.

FOR SALE — MUST SELL MY ROGERS Park lot, near Howard and Western, beautiful restricted neighborhood, underground impts. in; price $1,200; need $300 cash, bal. easy terms. Address S L 148, Tribune.

FOR SALE—APT. CORNER, NR. HOWARD L; 100x150; bargain for quick sale. Ida M. Tank. Sunnyside 0239.

FOR SALE—50X165, NEAR SHERIDAN-RD. and Yacht Harbor. Thos. A. Garibaldi & Co., State 8350.

FOR SALE—89 YR. LEASE; SPLENDID business corner. Ida M. Tank. Sunnyside 0239.

FOR SALE — ROGERS PARK, BIRCHWOOD, S. Rogers Touhy, owner, 7367 N Clark.

VACANT—NORTHWEST SIDE.

FOR SALE—
ONLY LOTS ONLY
$175 30x133. $175
$5 monthly buys one of these bldg. lots, conveniently located in one of the fastest growing sections on the N. W. Side. Address K M 211, Tribune.

FOR SALE—BUSINESS LOT, OPPOSITE ELston Farmers' Market Co.; ripe for building; bargain. Call owner, Henry Vinci, Irving 8003.

FOR SALE—WILL SACRIFICE MY CHOICE bldg. lot, 30x125, on Northwest Side; excellent transp., $650; easy terms to responsible parties. Address L L 53, Tribune.

FOR SALE—SPECIAL BARGAIN, NORTHeast corner Cicero-av. and Parker, 146x113 ft., $5,500. GEO. W. WALKER, 4610 N. Clark-st.

FOR SALE—CHOICE CORNER LOT IN EDison Park; all improvements in; concrete street, reas.; 3 blks. from depot. Phone Lincoln 7904.

FOR SALE—LOTS, BUSINESS AND RESIdence, near FOREST PRESERVE playgrounds. Small monthly payments; 15 or 20% down. Address T P 515, Tribune.

FOR SALE — CHOICE LOT, 30X125, ON Troy, nr. Argyle, all imp. in and paid; ripe for 2 or 3 flat. Call owner, Main 1201.

FOR SALE—ALLEY CORNER LOT, 25X125, south of Bryn Mawr-av., west of Kimball-av., $800, half cash. 6301 Warwick-av.

FOR SALE—$150 CASH BUYS MY BEAUTIful homesite; Northwest Side; restricted neighborhood. Mr. Slosberg, 757 Montrose.

FOR SALE—2 LOTS, 50X125 EA., IN ED. Pk., 4 blks. from sta.; bargain; Oconto, nr. Pratt-blvd. Sunnyside 7484.

FOR SALE—FUTURE TRANS. COR., ELston and N. Cicero-av., 200 ft. frontage. BROCK, 5028 Balmoral-av. Kildare 6828.

REAL ESTATE—MFG. PROPERTY.

FOR SALE—OR RENT—WOODWORKING plant, located on West Side. A real bargain; 2 story brick bldg., 48x100, equipped throughout, up to date machinery, including blower system, steam ht., elec. power and elevator. Address L M 455, Tribune.

FOR SALE—MFG. PROP., CLOSE IN ON C., M. & St. P. R. R., improved with brk. bldg.; good as new; extra lot adj.; total space 14,000 sq. ft.; worth $40,000. Partners disagree. For quick sale $22,500. Irving 4059.

FOR SALE — MANUFACTURING WAREhouse, rail and dock properties and sites; large tracts and acreage.
E. A. CUMMINGS & CO.,
Telephone Central 24. 40 N. Dearborn-st.

FOR SALE—MOD. 1 STORY BLDG., 2 YRS. old, 57,000 sq. ft., 7 acres land; Belt switch; fine labor mkt.; immed. poss.
J. H. VAN VLISSINGEN & CO.,
39 S. La Salle-st. Randolph 4042.

FOR SALE—THIS NEAR THE LOOP MANufacturing property, 754 W. Adams-st. Cheap. $5,000 will make the deal. Address M 317, Tribune.

FOR SALE—BARGAIN—3 STY. AND BASE. brick; about 5,500 sq. ft., for light mfg.; Grand, near Robey. PERCY Q. COOK, 68 Washington.

FOR SALE—3333 W. GRAND-AV., 1 STORY bldg., 22,000 sq. ft.; steel truss roof; heat; plant; yard.
HART & WHETSTON. FRANK. 1186.

REAL ESTATE—MFG. PROPERTY.

FOR SALE—BARGAINS—
Bldg., close in 13,500 sq. ft., only $17,500
Bldg., N. W., 18,000 sq. ft. 35,000
Bldg., West, on switch, 50,000 sq. ft.
Bldg., West, 40,000 sq. ft., only 45,000
Bldg., No., 38,000 sq. ft., only 50,000
Bldg., So., 23,000 sq. ft., only 27,500
E. N. DUERLEIN & CO.,
326 W. Madison-st. Franklin 4860.

FOR SALE— FOR SALE—
ON C. J. RAILWAY SWITCH.
3 sty. mill bldg., 46,000 sq. ft.; sprinkler; large elev.; power plant and yard.
HART & WHETSTON. FRANK 1186

REAL ESTATE—OAK PK., AUSTIN

BIGGS BROTHERS.
DUTCH COLONIAL RES.
5 room Dutch Colonial residence, corner lot, sun parlor, large living room; fireplace, bookcases, paneled dining room and beamed ceiling; buffet; dandy kitchen; 4 windows to each choice chamber; oak floors and trim; 2 blocks north of Met L in central Oak Park; May 1st occupancy. Price only $6,750. Cash $1,000; very easy terms.

2 FLAT BRICK, $12,800.
Brick 2 flat, 5-5 rooms; lot 33x125; fireplace, bookcases; paneled dining room, buffet; extremely large kitchen; tile bath, pedestal plumbing; mahogany trim and finish; sun parlor; steam heat. Building a wonderful bargain for $12,800; very easy terms.
5625 W. Lake-st. Austin 8090.
5734 W. Division-st. Austin 8088.
332 S. Oak Park-av. Oak Park 8460.
5th-av. opp. A. & E. Sta. Maywood 411.
BIGGS BROTHERS.

W. H. WRIGHT & CO.
"Fair Oaks" BARGAIN, 6 rm. STUCCO fine chambers. Also SLEEPING PORCH. Beautiful living rm., REAL FIREPLACE, 3 fine chambers. Also SLEEPING PORCH. Beautiful landscaped lot, 50x1?2 ft., with 2 CAR GARAGE. [Think of this price], only $11,000.
W. H. WRIGHT & CO.
Dandy BRICK BUNGALOW, cement porch and steps. The vestibule. Good size living rm., large fireplace, bookcases, paneled dining rm., 2 large BEDRMS. Rear porch glazed and screened. Price $8,000 CUT to $7,500.
W. H. WRIGHT & CO.
CENTRAL AUSTIN 4 FLAT, 5-5-6-6 rms. HOT WATER HEAT. Price only $18,500. BARGAIN.
5613 W. Lake-st. Austin 683-690.
836 S. Oak Park-av. Oak Park 5755-833
W. H. WRIGHT & CO.

WHITMORE & BERRY CO.
SNAPPY 5 rm. side entrance bungalow, excellent Oak Park location, nr. Met. L; living rm. across front, fireplace and bkcases. SUN PORCH. Pleasant dining rm. Light, airy kitchen. Tile bath. $7,800. TERMS. IMMEDIATE POSSESSION.
You will agree that $9,500 is an exceedingly LOW PRICE for this HIGH CLASS Kenilworth-av. home, just off Jackson-blvd. Lot 37½x150. 6 spacious rms. Tile bath. Newly decorated throughout. H. W. HEAT. LIBERAL TERMS TO RIGHT PARTY.
Phones—Oak Park 766 and Austin 4033
810 Harrison-st., op. Oak Pk.-av. sta. Gar. L.
WHITMORE & BERRY CO.

LEWIS, SHEAHAN & CO.
IDEAL OAK PARK HOME, located on BEAUTIFUL ELMWOOD-AV., 3 BLKS. N. OF LAKE-ST.; many shrubs, elm trees; reception room with built-in seat, colonial stairs; LARGE LIVING ROOM [open brick fireplace], BREAKFAST PORCH; spec. cabinet arrangement in kitchen; 4 EXTRA FINE LIGHT CHAMBERS; ample closet room; bath with shower; MAID'S ROOM on 3d floor; HOT WATER HEAT; 2 CAR GARAGE and PRICED AT ONLY $14,000. Terms.
LEWIS, SHEAHAN & CO.
113 Wisconsin-av. Austin 4820—O. P. 720.
OPEN EVENINGS.

IMMEDIATE POSSESSION.
WONDERFUL BARGAIN—5 r. hot water heated side entrance stucco bungalow, on beautiful lot, 34x185 [with over $200 worth shrubbery]. Living rm. 22½x13½, with REAL FIREPLACE; French doors from living rm. to PRIVATE SUN PARLOR; mahogany and oak trim; TILE BATH; auto. hot water heater [built about 6 yrs. ago]. 1 block so. Madison-st. PREWAR VALUE $7,750; $2,250 cash. T. A. HOLM & CO., Home-av. Sta. Garfield Pk. L.

FOR SALE—CORNER BRICK 9 APT., handy to L and C. & N. W. Ry.; three 5s and six 4 room apts. UNIQUE IN DESIGN. Light and airy. CLOTHES DRYERS. VACUUM CLEANER. 18% INCOME AT MODERATE RENTALS. $10,000 required. Price $42,500.
F. A. HILL & CO.,
5638 W. Lake-st. Austin 0131. Oak Pk. 133.
800 Washington-blvd. Oak Park 540.

FOR SALE—$2,000 CASH, BAL. REASONable terms, buys well constructed 6 rm. frame res., west side loc., near Humboldt Pk. All large light rms., newly decorated, good furnace, elec. light, oak floors, lot 66 ft. wide with 2 car garage, brick, price $8,750; can have immediate poss. Key at our office.
F. C. PILGRIM & CO.,
5637 W. Lake-st. Austin 1680-O. P. 380.

CENTRAL AUSTIN HOME.
ONLY $1,500 CASH buys attractive 6 rm. residence; large reception rm., living rm., etc.; 3 splendid bedrms.; good htg. plant; 35 ft. lot; GARAGE. Price ONLY $6,800.
DUNNE, SHODIN & CO.
5901 W. Chicago-av. Phone Austin 0978.
4803 W. Chicago-av. Phone Austin 0540.

FOR SALE—FORCED TO SELL—DANDY 6 rm. res., north of Jackson-blvd., exc. location. Newly decorated, new silver plated elec. fixtures. Many other features. LOOK THIS OVER. Only $6,500. Easy terms.
FRANCK-MARTINEK & CO.,
916 S. Elmwood-av.
East End Gunderson Sta., Met. "L."
Phones Austin 1866. Oak Park 136.

A GREAT SACRIFICE.
$4,750 buys a real 7 rm. home, located in nice part of Austin, 1½ blks. to L station. Interior newly decorated; up to date fixtures; lot 37½x150; garage; cash payment $1,500.
PRAY & SONS.
Austin 1601. 426 N. Parkside-av.

FOR SALE—CORNER BRICK STORE AND flat; 2 car brick heated garage; hot water heat; all impr. in and paid; prettiest 6 room flat in Austin; firepl., bookcases, tile bath, pedestal plumb., etc.; 7 ft. full bsmt.; price only $20,000; $8,000 cash req. BARRY, McNICHOLS & CO., 4806 W. Chicago-av. Austin 1100.

NO DOWN PAYMENT,
$175 mo., buys elegant 6 rm. br. bungalow in Oak Park's most exclusive Fair Oaks district; sun p.; break. rm., tile bath, with tile walls, Sherman tub, shower, etc. h. w. ht. Phone Austin 1732 or Oak Park 1086.

$1,000 CASH.
STUCCO 6 r. bungalow [3 sleeping rms.], sun parlor, tile bath and latest built-in features; lot 30x125. Priced right. IMMEDIATE POSS. T. A. HOLM & CO., Home-av. sta. Garf. Pk. L.

FOR SALE—NEW WELL CONSTRUCTED 2 flat, brick, 5-5 rms. and sun par or. near Col. Park; lot 30x125; large living room, steam heat. Cash required, $4,500.
O'CONNOR BROS.,
9 Madison-st., Oak Park. Austin 384.
Formerly 5920 Madison-st., Chicago.

FOR SALE—6 ROOM BRICK BUNGALOW, 1516 S. Kenilworth-av.; also 6 room stucco bungalow, 1522 S. Kenilworth-av.; new; immediate possession; terms; will exchange. BENJ. I. MORRIS, 29 S. La Salle-st. Central 2923.

FOR SALE—AN UNUSUAL FINE APT. bldg., containing 24 flats; income $18,000 per yr.; low rentals; $15,000 cash will make first payment; bal. out of the rent.
V. M. HUNTINGTON & CO.,
5617 W. Madison-st. Austin 0819.

NO DOWN PAYMENT,
$110 monthly, buys most beautiful North Oak Park cream bungalow; all large rooms; living room has fireplace, bookcases, French doors, etc. Ph. Austin 1732 or Oak Pk. 1086.

FOR SALE—BARGAIN IN AUSTIN 6 RM. house, S. of Chicago-av.; modern; 2 car garage; price reduced to $6,500; May 1 possession. C. H. HANSON & SON, 5959 W. Chicago-av. Austin 0476.

FOR SALE—8 RM. ULTRA MODERN RES., LRG. REC. HALL AND LIV. RM.; lrg. bedrms.; beautiful residential section North Oak Pk.; 2 car garage. VERY DESIRABLE home at $12,000; terms. Ph. Austin 33.

FOR SALE—AUSTIN, 6 AND 6 ROOM 2 flat, 2 furnaces, lot 50x150; a snap; only $10,500; need $3,000 cash.
FORD-BELLOCK & CO. Austin 9346.
58 Madison-st., Oak Park.

FOR SALE — 6 RM. KRAGSTONE RESIdence, by builder; hot water heat, sun parlor, firepl., panels, etc.; equity must be sacrificed. A new bldg. at less than cost; $7,500. 914 Gunderson-av. Oak Park 1893.

FOR SALE—BRICK 2 FLAT, 5 & 6 ROOMS; lot 30x125; oak floors and trim; only $3,000 cash. Price only $11,500.
WM. J. SCHMITZ,
Austin 0248. 5038 W. Chicago-av.

FOR SALE—8 ROOM BRICK AND STONE house modern, electric, furnace, double garage, $8,000; very easy terms. 5047 Fulton. Austin 3474. See by appointment.

FOR SALE—FINE BUNGALOW, BRICK, 6 rooms; h. w. heat; lot 40x125; 1 block Garfield "L"; near Jackson-blvd. Address K 201, Tribune.

FOR SALE—$2,500 CASH
Buys Austin home; large lot; garage, fruit trees; excel. trans. Call Randolph 3464.

FOR SALE—4805 W. SUPERIOR, MODERN 5 rm. heated apt., $65. Inquire 722 N. Cicero-av.

FOR SALE—NEW 5 RM. BRICK BUNGAlow; terms. 5043 W. Crystal-st., 1 blk. N. Division.

FOR SALE—ELEGANT 6 RM. BRICK BUNgalow, glazed porch; best bargain N. Austin; $3,000 cash needed. Owner, 1250 N. Mason.

FOR SALE—OAK PARK BUNG., 7 R., 30X125; $5,750; bargain. Austin 0288.

FOR SALE—MAD-ST. COR., 100 FT., $12,500; genuine barg. Address L T 293, Tribune.

REAL ESTATE—SUBURBAN—SOUTH

NEW 5 ROOM HOUSE.
An opportunity for man with family to live in own home on large lot where you can raise your own garden and chickens, in new town site within 15 minutes' ride of all kinds of employment, on Illinois Central R. R. near station, only 40 minutes' ride from downtown. Will sell for small cash payment and balance to suit. Address J X 67, Tribune.

SEELEY-AV., $40 PER FT.
3 lots 63x100, 70 ft. s. of 103d-st. L. FICKLEN & CO., 1760 W. 95th-st.

REAL ESTATE—SUBURBAN—SOUTH.

FOR SALE—GO TO BEVERLY HILLS AND buy 7 R. house; 1645 W. 100th-pl.; bargain; easy terms, possession.
BROWN & SONS,
5 N. La Salle. Franklin 1838.

REAL ESTATE—SUBURBAN—S. W.

WITHIN YOUR MEANS.
A home of br. or Kellastone in very high class suburban dist. Paved st. with fine old shade trees, and ideal surroundings. House very cheap in price but not in const. Hdw. fl., mahog. and wh. enam. trim, tile bath, unusual arch. Must act this week to meet extraordinary conditions with my contractor. This is very unusual chance to save $1,000 on a home. Call J. H. K. Jr. for appt. any day except Sat. afternoon or Sunday at Main 5124.

5 COZY HOMES.
BIG LOTS. BIG VALUES.
Terraced lots, N. W. mah. and enam. trim. On Burlington, 2 blks. from station, 25 min. from loop. Stores, schools, hdr nes and every city convenience. Call Mrs. W. C. Bruce at Main 5125 for appointment.

FOR SALE—BEAUT. 5 RM. BUNGALOW equipped for roadhouse or res., incl. 3 acres; 40 min. Loop. Ken. 0367. 223 E. 43d.

REAL ESTATE—SUBURBAN—NORTH

Gilbert D. Johnson & Bro.
North Suburban Service.
EVANSTON—Phone Evanston 154.
WILMETTE AND KENILWORTH—Office R. M. Johnston & Co., end of L, Wilmette.
WINNETKA offices—228 Sheridan-rd. and directly east of C. & N. W. Station.
GLENCOE office—352 Park-av.
HIGHLAND PARK office—395 Central-av.
DEERFIELD office—west of bank.
Gilbert D. Johnson & Bro.
110 S. Dearborn-st., Chicago.

BARGAIN N. SHORE HOME
Must sell my modern 6 room residence, Indian Hill sta., Winnetka; all modern improvements, large living room, fireplace, hot water heat, 2 car heated garage; porch across entire front; large lot; 2 blks. from R. R. depot and L sta.; a bargain for quick sale; poss. in 10 days; terms to su.
PHONE HUMBOLDT 2085.

FOR SALE—175 FT. RIPARIAN RIGHT RESIDENCE PROPERTY, EVANSTON, AT ONE-HALF ITS VALUE. SEE MR. MARTIN.
BAIRD & WARNER,
29 S. LA SALLE-ST. CENT. 8300.

FOR SALE—GLENCOE.
8 acre country estate, close in; modern 9 room house, 4 bedrooms, 3 baths; living room 32x20; sun parlor and sleeping porch; city water and sewer service; garage with 3 servants' rooms and bath; priced materially under value.
Fine small home of 7 rooms, 3 baths; heated sun parlor; 2 car garage; highly improved lot; view of lake; $36,500.
McGUIRE & ORR, 69 W. Washington-st.
Glencoe office, opposite depot. Ph. 13 or 497.

MAGNIFICENT TREES.
A new and modern home on a lot 50x185 ft., covered with beautiful trees from 50 to 100 years old. The price of this is $7,500, which requires a deposit of $500 and $2,000 by Sept. This is the choicest part of Evanston, surrounded by wonderful homes of distinctive types. It is priced ridiculously low and may be paid for $75 a month. This is some one's opportunity and undoubtedly today's best bargain. Address N A 369, Tribune.

FOR SALE—ACCOUNT LEAVING CITY will sacrifice my beautiful modern Evanston home, 12 large sun lighted rms., including sleeping porch, sun parlor, 3 baths and 3 car heated, mod., fireproof garage; lot 143x172; well treed; beautiful lawn and garden; choice location, 1 blk. from lake; good transportation; easily worth $50,000; sacrifice for best cash offer; immediate possession. Apply owner on premises, 2505 Orrington-av. Ph. Evanston 5419.

FOR SALE—N. EVANSTON, MUST RAISE cash immediately to finish bldg. under construction. Will sacrifice 1 5 rm., sun parlor and sleeping porch bungalow and 1 7 rm. house, completed, in most beautiful residential district. Convenient steam, surface, and electric trans. No reasonable offer will be refused. Will consider as low as $2,000 cash and balance monthly. Address L L 65, Tribune.

FOR SALE—LAND FIT FOR GOLF CLUB OR garden on North Shore is getting scarce; a perfect 40 acre tract lies in the area of GLENCOE, DEERFIELD AND HIGHLAND PARK, in close proximity to Skokie, Lake Shore, Bob o' Link, Northmore and Deerfield GOLF clubs; black loam soil, tile drained, all in crop; an IDEAL garden; or with 100 acres adjoining; an IDEAL GOLF site. H. A. PEARSONS, 1718 Chicago-av., Evanston. Tel. 1.

APARTMENT SITE.
SOUTH FRONT ON
SHERIDAN ROAD
Near the lake in Evanston
45x90, only $200 per ft.
W. A. PRIDMORE
139 N. Clark St. Tel. Central 1212

FOR SALE—WILMETTE—
Attractive 8 room residence; sun parlor; sleeping porch; 3 baths; corner lot 75x176; beautifully landscaped; $29,000.
7 room stucco; sun parlor and sleeping porch; wonderfully located; $21,500.
7 room stucco on corner, 60x160; lovely trees; near lake and transportation; $14,500.
McGUIRE & ORR, 69 W. Washington-st.
Wilmette office, 348 Linden. Phone 228.

BUY NORTH, WHERE
VALUES ARE INCREASING.
I will sell my LARGE TRACT, 90 ft. by 264 ft.; ideal for suburban home or chicken farm, located only 35 MINUTES' RIDE NORTH from the loop; price $550; terms $75 cash, $10 monthly. Address K H 565, Tribune.

EVANSTON HOME.
Brick, 6 years old, 9 rooms, sun parlor, breakfast room and sleeping porch, 3 baths, hot water; 2 car garage; near best private and public schools, trans., golf course, and lake; lot 100 ft. frontage; shrubbery; a real bargain for quick sale. Owner, phone Evanston 7186.

EVANSTON LOTS
on the best residence streets. Prices low and are advancing. Buy now. Call and look at maps and get details. A fine opportunity to make money at today's prices.
W. A. PRIDMORE.
139 N. Clark. Central 1212.

FOR SALE — WILMETTE, NEW BRICK colonial home, 7 lge. sunny rms.; immense living r.; h. w. heat; 2 tile baths, shower; huge sun and sleep. pchs.; garage; fine wooded lot; must sell; make offer.
M. E. BARKER & CO.,
415 Linden, end L. Ph. Wilmette 407.

WINNETKA HEIGHTS.
Limited number of choice home sites in restricted subdivision; beautifully wooded; good location; bargain prices, cash or terms.
McGUIRE & ORR, Exclusive Agents.
69 W. Washington-st.
Winnetka Office, 541 Lincoln, near Elm.

EVANSTON.
$300 to $500 cash will buy KITCHENETTE COTTAGE, new, furnace heat, 2 bedrooms and bath, on mo. payments. Phone Rand. 2707 or Evanston 850. Call at 1500, 69 W. Wash.-st., Chgo., or 922½ Church-st., Evanston.

RESIDENCE BARGAIN
On Sheridan-rd., Evanston; stucco, 9 rms.; hot water heat; garage; lot 50x150; price $16,000, about the value of the lot.
W. A. PRIDMORE,
139 N. Clark-st. Central 1212.

FOR SALE—EVANSTON, BEAUTIFUL 10 room brick res. on blvd., colonial style, 7 yrs. old; steam heat, large light rooms, 3 baths, basement garage for 2 cars, fixtures, plumbing, etc., the very best; lot 75x200; owner will sacrifice for cash deal at $26,500. Address L T 75, Tribune.

FOR SALE—$750 BUYS MY LOT, SIZE 75x125, in Evanston; terms $250 cash, balance $25 monthly; located within easy walking distance of C. N. W. R. R., the Elevated R. R., and street car line. Address Box 473, Kenilworth, Ill.

WILMETTE.
I will sell all or part of my improved lot, 100x150. Choice location. Close to C. N. W. station. Reasonable. Cash or terms. Call Belmont 5723.

FOR SALE—WILMETTE, 6 RM. NEW STUCco bungalow; lrg. rms., paneled din. rm.; lrg. lot; close to schools and trans.; price $8,000; 10% down, easy monthly pay. See HILL & WHEELER. Ph. Wilmette 93.

FOR SALE — IMPROVED AND VACANT property on the North Shore.
SMART & GOLEE,
EVANSTON.
Chicago wire: Rogers Park 272

FOR SALE—BY OWNER, 1514 WILMETTE-av., Wilmette, Ill.; new brick bungalow, 5 rooms and attached garage; owner on premises every afternoon and Sunday this week, 2-6 p. m.

FOR SALE—EVANSTON, EAST SIDE $1,500 down, bal. terms; 7 r., sun par., slp. pch.; 2 blks. lake, school, L; reduced to $16,500, or rent long lease, $150 a mo. Address owner, L O 478, Tribune.

FOR SALE—WILMETTE—MODERN 8 R. stucco, best N. E. loc.; tile bath; 3 pchs.; wooded lot; $17,500.
R. M. JOHNSTON & CO.,
Opposite "L" Terminal. Ph. Wilmette 68.

FOR SALE—7 R. STUCCO, PLATE GLASS, 36 ft. corner; wonderful home; only $20,000. WILMETTE REALTY CO., 513 4th-st. A. J. Woodcock, Prop. Wilmette 1304.

FOR SALE—BEAUTIFUL NEW BRICK BUNgalow, 5 rms. and sun par.; best part of No. Evanston; $15,000 for quick sale. Address L L 64, Tribune.

FOR SALE—BEAUT. WILMETTE LOT, 50X200, 2 blks. to lake; imp. all in; $115 ft. for all cash. HILL & WHEELER. Ph. Wilmette 93.

FOR SALE—FOR COMPLETE LIST OF VAcant and improved in all North Shore Suburbs see HILL & STONE. Offices, Wilmette, Winnetka, Highland Park.

FOR SALE—RIDGE-BLVD., 50X175 FT., next to house. A bargain at $3,500. Rog. Pk. 3731.

FOR SALE—WILMETTE 10 ROOM BRICK including wonderful beach, porches and trees, $46,500. Phone Wilmette 15.

FOR SALE—HIGH GRADE NO. EVANSTON residence; lot 45x125; nr. Central-st. L sta. and lake. Address L L 63, Tribune.

REAL ESTATE—SUBURBAN—NORTH

BEAUTIFUL GLENCOE home on wooded hill overlooking Skokie golf links, 1⅛ acres of well landscaped and terraced grounds; solid brick English colonial, 4 large rooms, 2 porches on 1st floor, 4 master bedrooms, 2 baths, sleeping porch and open porch on 2d floor, 2 servants' rooms, bath, and 2 storerooms on 3d floor; garage and chicken house on grounds; owner moving east; must sell, $35,000; situated corner South-av. and Valley-rd. Phone Glencoe 588. Inspection by appointment.

FOR SALE—GREAT BARGAINS NOW. North Shore vacant and houses. Call and get full details and maps.
MURRAY & TERRY, 40 N. Dearborn-st.

REAL ESTATE—SUBURBAN—N. W.

FOR SALE—PARK RIDGE—IT IS NECESsary that I dispose of my large lot, 50x160 ft., in best residential section of beautiful Park Ridge, located about 3 blocks north of station; will take $975; $375 cash will handle. Address X X 381, Tribune.

FOR SALE—DES PLAINES LOT, 150X178; good inv.; bargain. 1132 Argyle-st., 2d.

REAL ESTATE—SUBURBAN—WEST.

The Carroll L. Bragg
Organization
RIVERSIDE—5 rm. brick bung.; h. w. heat; 24 ft. liv. rm., sun parlor. French doors; fine shrubs; price $10,000; $3,000 cash.
BERWYN—7 rm. house, 22 ft. liv. French doors to sun par.; $7,850; $2,500 cash.
The Carroll L. Bragg
Organization
SUBURBAN HOMES
Berwyn, Ph. 525. Riverside, Ph. 404-5. La Grange, Ph. 777.

IMED. POS. $500 DOWN
New, mod. 5 rm. bath bungalow; lot 50x140; hd. wd. flrs.; 2 bedrms.; large front porch; concr. bas.; furn. ht.; 2½ blks. sta.; American suburb, Villa Park; A. E. & C. Ry. 40 min. loop. Total price $5,000; terms, $500 down, bal. $40 mo. Call, write, or phone for inspection.
CHAS. BEHRENDS, 118 N. LA SALLE-ST.
RM. 715. STATE 8468.

FOR SALE — LA GRANGE, SOUTH SIDE, splendid 7 room house; white enamel throughout; waxed white oak floors; the most charming fireplace you ever saw; home designed by noted architect; truly a beautiful home; small down payment to responsible party. Write or phone for additional information.
HENRY A. MILLER & CO.
Phone Riverside 56 or La Grange 2206.

ELMHURST.
We have a few of the most desirable large residence lots, located within 4 and 5 blocks of C. & N. W. Ry. station, with sewer, water, gas and electric; which can be bought for 60 cents on the dollar; terms to suit.
E. A. CUMMINGS & CO.,
Cent. 0024. 40 N. Dearborn-st.

FOR SALE—HOMES IN BEAUTIFUL HINSDALE. I own pretty nicely located tract of land close to station at Hinsdale and will sell a few lots, different sizes, very low prices, 50x147 $170; part wooded; nicely rolling; surrounded by nice homes; will build 5 room house, $3,750, including furnace, plumbing, etc. Small payment down, balance like rent. Address L T 126, Tribune.

FOR SALE—IN ELMHURST—
5 and 6 room homes.
Will build $4,200 and up.
Location 50x150, improved.
1-5-10-20 acre tracts.
Elmhurst office: La Salle Realty Co., Inc., Albert D. Graue & Son, 29 S. La Salle-st. 1st and York-sts. Ph. Randolph 2068-2088.

FOR SALE—RIVERSIDE—
5 r. stucco bungalow, oak floors and trim, tile bath, sleeping porch, l. r. 18x24, fireplace; fine location; $8,500 and terms.
5 r. stucco bungalow; oak floors and trim, large lot; price $5,500 and terms.
R. C. POTTER & CO. Phone Riverside 384.

FOR SALE — BROOKFIELD, 2 STORY frame, 5 rooms, 1st flat not finished; can be turned into store; barn and chicken house; fine shade trees, grape vines, bearing shrubs; cor. lot 50x125; 7 min. to depot and elec. cars; $3,500. See OWNER, J. H. M., 2 Sheridan-av., Brookfield.

FOR SALE—IN GOOD LOCALITY IN ELMhurst, new modern 4 and 5 rm. bungalows; price only $4,850 to $5,200; terms reasonable.
Frank W. Moureau, 80 W. Washington-st.
Or call Sat. or Sun. at 141 York-st., Elmhurst.

FOR SALE — ATTRACTIVE BUNGALOW, Lombard, 5 rms.; oak fl. and tr.; furn. h.; music alcove, bath, gas, el., water, sewers 2 lot; good location, 3 blks. sta. $6,000. Terms. L. O. FARNSWORTH, Lombard. Phone 20.

5 ACRE FARM & HOME.
Ex. black garden land; 6 room new strictly mod. house; open fireplace; 1 block depot. Price $7,400; terms.
A. C. HOY, 109 N. Dearborn. State 0644.

FOR SALE—LA GRANGE—
28½ acres, beautifully located, 1 mile from town; tile drained field; 9 rm. brick house; 3 acres of orchard; large barn; el. etc.; state road; price $25,000. R. C. POTTER & CO., phone Riverside 384.

FOR SALE—4 ROOM HOUSE WITH UNFINished upstairs; oak floors and trim; furnace heat; half block from C. G. W. Ry. and one mile from C. & N. W. Ry.; $3,700; terms. H. V. MILLER, 536 Crescent-blvd., Glen Ellyn, Ill.

FOR SALE—1½ STORY BUNGALOW, 7 rooms, finely finished, fireplace, all modern conveniences, beautiful shrubbery and hedge; 40 miles west on N. W. R. R.; overlooking Fox river; 5 minutes to interurban; $6,000. Tel. 86-J Dundee or address J C 40, Tribune.

FOR SALE — SMALL FRAME HOUSE, 2 blocks elec. cars, and land enough for 8 house lots; fine location for chicken raising; 43 minutes to loop; price $2,450; easy terms if you can't pay cash. Address L T 196, Tribune.

FOR SALE—BY OWNER, 6 RM. MODERN house in Congress Park, 28 min. from loop on C. B. & Q.; 50 ft. lot; hardwood throughout; screened porch; cistern; fruit trees; 1½ blks. from Ogden-av.; terms reas. 331 Raymond-av., Congress Park.

FOR SALE—GLEN ELLYN, AT A BARgain, 8 rm. house, 4 bedrms., chicken hse.; 4 acres; shrubs and fruit; on main road to Chi.; wonderful location; price $6,500; terms. Must be sold to close estate. Address K D 128, Tribune.

FOR SALE—ELMHURST HOMES—INVESTIgate this. We will loan you $1,800 for materials to build your home on one of our ½ or ¼ acre lots; pay $100 cash, bal. $15 mo.; build at once. Address K D 434, Tribune.

50X125, $350.
Paved street in, 33 minutes to loop on C. B. & Q. R. R.; $3 cash, balance $5 a month. Address L P 326, Tribune.

FOR SALE—IN CONGRESS PARK, 3 FLAT frame on concrete found.; modern; 5-6-6 rms.; cor. lot, 50x139; 5 min. to depot; $95 mo. Price $10,000. See owner, J. H. M., No. 2 Sheridan-av., Brookfield. No agents.

FOR SALE—NICE PIECE OF HIGH GROUND at Lombard with small frame cottage, 3 blocks station, $1,950; payments arranged for responsible party; $20 month. Address L T 194, Tribune.

FOR SALE—CORNER LOT, IMPROVED, 55x140, close in, fine west suburb good transportation; price $450, terms, $50 down, bal. $10 mo.; will loan you money to build. Address L T 102, Tribune.

FOR SALE—LAND ENOUGH FOR 8 LOTS, Lombard; 8 blocks to station; high ground; beautiful location. Will build 4 room cottage. Price $2,750. Terms arranged. Address K G 81, Tribune.

FOR SALE—I HAVE $1,500 EQUITY IN A 5 room $5,000 bungalow, well located in Wheaton; will take '21 or '22 Ford touring or sedan in part payment. Address K D 507, Tribune.

FOR SALE—BY OWNER, RIVERSIDE LOT, 50x145 and 60 ft. parkway; 1½ blks. C. B. & Q. station; $1,150; improvements incl. paving in and paid; few other choice deep 50 ft. lots; bargain. Address M 371, Tribune.

FOR SALE—LEAVING CITY OWNER WILL sacrifice beautiful 5 room and sleeping porch brick bungalow; strictly modern; garage; large lot; near Q suburban and interurban; $6,800, terms. Bx. 212, Brookfield, Ill.

FOR SALE—LOT, 30X127, 51ST-AV. AND 16th-st., Cicero; all improvements in; no special assessments. Inq. G. C. LEWIS, 6214 South Park-av., Apt. 22, Ph. Wabash 2345.

FOR SALE—BEAUTIFUL LA GRANGE modern 10 r. home; h. w. floors, tile bath; 100 ft.; e. l.; garage; shrubs, trees, garden, etc. Owner, 110 N. 5th-av.

FOR SALE—ELMHURST—STUCCO BUNGAlow; 6 large rooms, h. w. heat, 70 foot lot; garage; $9,500; terms $1,000 cash. GEO. R. CHAPMAN, 375 S. Kenilworth-av., Elmhurst.

FOR SALE—5 ACRES, $750. WOODDALE, 19 mi. C., M. & St. P. R. R. HUBBARD, Edge. 0618.

FOR SALE—6 RM. BUNG.; FURN. HEAT, double garage; all improvements; will sacrifice. J. STEBOL, Olmstead-rd., Riverside.

FOR SALE—WHEATON AND OTHER SUBurban homes and farms.
GEO. C. NEWBURY & CO., 8 S. Dearborn-st.

FOR SALE—$500 DOWN, BALANCE LIKE rent, takes my beautiful new bungalow. Inquire 318 E. 8th-av., Maywood.

FOR SALE—BROOKFIELD, 6 RM. BUNGAlow; lot 50x125; n. w. Garfield and Arthur; $5,500. Phone Oak Park 3480-W.

FOR SALE—ATTRACTIVE, WELL BUILT 7 rm. house; garage under construction; price reas.; terms. 57 Waiola-av., La Grange.

FOR SALE—BUNG., NEW 4 R., FR., 19 MI. west; gas, water, elec.; 60x150; 5 min. walk train; $3,950. Address L C 188, Tribune.

REAL ESTATE—SUBURBAN—WEST

Attractive Colonial Homes in
BEAUTIFUL RIVERSIDE.
6 room Colonial, 22 ft. liv. rm., 2 firep., billiard room, tile bath, h. w. heat, 23 ft. pch. $8,750; terms. Immed. poss.
New 6 r., all brick, Spanish tile roof, 26 ft. living rm. and sun par., fireplace, 3 l. bedrooms, sl. pch.; 1922 kit hen; lot 50x200, H. w. ht., extra toilet, $13,500; terms.
OWNER. PHONE RIVERSIDE 465 J.
Address Box 505.

REAL ESTATE—SUB'N—MISCELLA'S.

FOR SALE—TWO, ¼ AC., WATER AND GAS in; on C. B. & Q. suburban service; 12c fare; will build for buyer; payments like rent. Address K F 338, Tribune.

REAL ESTATE—ACRE PROPERTY.

FOR SALE—$2,000 PER ACRE; 13 ACRES, fronting full section, adjoining city limits, with big 9 room house; excellent transportation; 45 minutes to loop; ideal roadhouse site or could be subdivided and retailed at a big profit; easy terms. Address S S 564, Tribune.

FOR SALE—40 ACRES, NEAR 71ST AND Kedzie-av., facing Marquette Park; unusually attractive proposition.
[L.] W. A. BOND & CO., 25 N. Dearborn-st.

REAL ESTATE—OTHER CITIES.

FOR SALE—OR TRADE—10 R. BRK. HOUSE and 10 lots, Gibson City, Ill. Also 100 acre farm, southern Ill. Ph. owner, Forest Pk. 420.

FOR SALE—LOTS, 50X120, $150; NEW town opening up. Address J 578, Tribune.

REAL ESTATE—SUMMER RESORTS.

FOR SALE—SPEND YOUR VACATION THIS year at our own hunting and fishing camp at "Pokegama," St. Louis County, Minn., the sportsman's paradise. Muskies, bass, pike and the gamy land locked salmon challenge your skill and for the big game hunter the moose, deer and bear abound. Lake shore lots on Trout lake cost but little and the satisfaction of "owning your own" is great. Terms if desired. Write today for literature and full information. Northern Sales & Development Co., 80d Plymouth Bldg., Minneapolis, Minn.

FOR SALE—SUMMER HOME BARGAIN; 4 lots, 50x240 ft. each; large oak and hickory trees; 5 room cottage with sleeping porch. B. E. SNYDER, Lake Villa, Ill., or 8139 Euclid-av., Chicago. Phs. Lake Villa 139-R-2 and 137-J-2 and South Shore 8449.

FOR SALE—LAKE WINNEBAGO, 2 MILES south Oshkosh in Oakland resort, lot 100x718, large two story cottage, fully screened and completely furnished; garage, boat, etc. All included. Write G. R. Zellmer, Route 7, Box 9, Oshkosh, Wis.

FOR SALE—OR RENT—CEDAR LAKE, INdiana, my 10 rm. summer home; suitable for hotel; with 23 lots, all fenced in, with wind mill in operation; also 6 rm. cottage. 817 Rush-st., Chicago.

FOR SALE—VACANT LOTS AND NEW COTtages on beautiful Bohner's Lake; near Burlington, Wis. F. A. Schwalier Land Co., Burlington, Wis.

FOR SALE—MANITOWOC BEACH LOTS, $5 down, $5 monthly; carpenter on grounds will build your summer home. Write Chas. R. Davis, 512 Mitchell Bldg., Milwaukee.

FOR SALE—LAKE GENEVA LOTS; BEAUtifully wooded; unobstructed lake frontage; $400 up; easy terms. Joe Ryan, Elgin, Ill.

FOR SALE—BIG WOODED LOTS, NEW subdiv., Fox Riv., McHenry, 50 m. Chgo. $400 up. Suerth, 1528 Norwood. Shel. 2025.

FOR SALE—LOTS ON FOX LAKE, ILL., 50X150; $5 cash and $2 per mo.; no interest. WM. T. SULLIVAN & CO., Otis Bldg.

REAL ESTATE—FARM LANDS.

Florida.

FLORIDA
5,000 ACRE PLANTATION.
Fully equipped, suitable for orange groves, cattle and hog raising, colonization, general farming, manufacturing, game preserve; 5 miles front on St. John's River, on A. C. L. R R. and Dixie Highway. Tractors, mules, implements, houses, barns, saw mill, steam plant million ft. timber, 2,000 acres cleared, lakes, creeks, dock and warehouse. Send for description. Inventory $200,000. Will sell for $100,000 cash. No exchange. CLIFTON W. LOVELAND, Satsuma Heights, Florida.

FOR SALE—FLORIDA — LAND OF SUNshine and wonderful possibilities. Send for our Citrus News Letter 222 or our Truck and Potato News Letter 321. Bank references. LOVELAND & SHEPPARD, Realtors, Palatka, Fla.

Illinois.

A 5 ACRE BARGAIN.
POULTRY OR TRUCK.
Will sell part of my farm on State road in Elmhurst, close to C. & N. W. R. R. station; ideal for chicken or truck; small down payment; balance monthly.
F. D. GRAUE,
29 S. La Salle-st. Rand. 2068-2088.
Elmhurst office, 1st and York-sts.

2 Acres, Ready to Plant.
ONLY 35 MINUTES NORTH from Union station; monthly tickets, 11c per ride; within walking distance of suburban station; land is all plowed ready for spring planting. PRICE ONLY $1,050, terms $150 cash, $15 monthly. Address K H 63, Tribune.

Superb Gentleman's Home.
40 acres, near Wheaton; spacious lawns, beautifully landscaped; fully equipped with buildings, stock, tools, etc. Address L N 345, Tribune.

FOR SALE—FINELY LOCATED ROLLING acre tract near station, 25 min. to Chicago, west side, with frame, 4 rooms, $2,450; easy terms to sell quick; 1 acre additional a little higher. Address L T 195, Tribune.

FOR SALE—ABOUT 1 ACRE OF HIGH ground; 2 blocks from electric cars; 45 min. loop; West Side. Will put 4 room cottage on ground; $2,650; easy terms; land $10 month. Address K H 311, Tribune.

FOR SALE—90 ACRES, 30 MILES NORTHwest; 7 room house, bath, large porches, barns, silo, sheds; possession now; $225 acre; might trade. Call 755 Waveland-av.

Indiana.

FOR SALE—FINE 9 ROOM MOD. HOUSE and 5 lots, two barns, fruit trees; large building on extra lots; could be converted into residence or used for triple garage; house in good condition; located four blocks from shores of Lake Michigan, two blocks from South Shore interurban lines in Michigan City, Ind. Address F X 37, Tribune.

Michigan.

$10 TO $50 DOWN!
Starts you on 20, 40 or 80 acres of good clay loam land near hustling city in Michigan; balance $10 to $20 per month. Prices now only $15 to $35 per acre. Good land for general farming, stock, dairying, poultry, truck and fruit. Investigate. Write today for FREE booklet giving full information. SWIGART LAND CO., 1247 First National Bank Building, Chicago.

FOR SALE—25 A. POULTRY PLANT AND hatchery; large equipment; 1,200 chickens; new bldgs.; city conveniences; all kinds fruit; near live resorting lake; sacrifice, $10,000; might trade; going to Europe. 9350 Harper-av., 2d.

FOR SALE OR TRADE—MY 77 ACRE WITH stock and tools; fine 9 rm. house; nearly new and large barn and other bldgs. Lawrence, Mich. Box 93.

FOR SALE—600 A., 100 CLRD., HSE., 2 barns, creek, timber; $10 a., $500 cash, $25 mo. Evans-Tinney Co., Fremont, Mich.

Missouri.

FOR SALE—SPLENDID 200 ACRE FARM, Northeastern Mo., near Quincy, Ill., $75 acre; mortgaged for $6,500 at 6½%. R. S. BASSETT, 1657 Conway Bldg.

New York.

FOR SALE—44 ACRES, HALF WOODED, farming heart of Suffolk County, Long Island; two hours from New York City, $100 per acre, half cash. Full warranty deed; direct from owner. BYRNE, 212 Lenox-rd., Brooklyn, N. Y.

Wisconsin.

LANDOLOGY, FREE.
Special number just out containing many facts of cloverland in Marinette county, Wis. If for a home or investment you are thinking of buying good farm lands, where farmers grow rich, send at once for this special number of LANDOLOGY. It is free on request. Address SKIDMORE-RIEHLE LAND CO., 506 Skidmore-Riehle Bldg., Marinette, Wis.

FOR SALE—RAILROAD LAND GRANTS IN Upper Wisconsin. The Soo Line is offering to actual settlers only good hardwood lands, close to markets. Prices and terms to fit your pocketbook. Ask for free booklet No. 53. Address Soo Land Dept., Soo Ry., Minneapolis, Minn., or call on E. H. RAUCH, Chicago representative, Rm. 815, 112 W. Adams-st., Chicago, Ill.

WE WANT SETTLERS
for our choice Central Wisconsin lands. Best of clay loam soil, good roads, schools, water and markets. Only nine hours' distant from Chicago. No rough or stony land. We sell on easy terms. Write for book and map.
JOHN S. OWEN LUMBER CO.,
47 Mills-st., Owen, Clark County, Wis.

CUTOVER LAND FARMS.
$100 down secures an 80 acre cutover land farm, with house and barn ready for use, balance in 20 years; assistance given in developing land. Write today for map and booklet of explanation. Tomahawk Land Co., Tomahawk Box 1, Lincoln County, Wisconsin.

FOR SALE—20,000 ACRES OF MARATHON county cut over clay loam farming land in the rich agricultural and dairying region of central Wisconsin; sold at low prices, easy terms, and in tracts to suit purchaser. For further particulars write G. D. Jones Land Co., Wausau, Wis.

I HAVE
several forties and several eighties that I will sell cheap. Buy direct from the owner. Write for prices.
FRANK CONRATH, Conrath, Wis.

FOR SALE—120 ACRES, 5¼ MILES FROM county seat of Taylor county; good buildings, 40 acres under plow; 3 horses, 10 cows; all farm machinery; price $10,000; will trade for city property. HENRY ENZWEILER, Medford, Wis., R. R.

FOR SALE — FARM LANDS, $100 DOWN on 40 acres; $100 yearly; no interest, no taxes first 3 years; 30,000 acres for sale; also improved farms. Write or call A. D. DONALDSON, 25 N. Dearborn-st.

FOR SALE—FREE WISCONSIN BULLETINS, soil, climate, crops. Immigration Bureau, Wisconsin Dept. of Agriculture, Capitol 187, Madison, Wis.

REAL ESTATE—FARM LANDS.

Wisconsin.

FOR SALE — IMPROVED AND PARTIALLY improved farms, 2,000 acres good timber lands in fertile Chippewa Valley; healthy climate; pure water, schools, churches; nr. Soo Line and C. & N. W. Ry.; finest dairy country; prices low; terms easy. Chippewa Valley Colonization Co., Box A-77, Holcombe, Wis.

Miscellaneous.

$500 Gets Riverview Farm, Furniture, Horse, Cow, and
poultry, feed, implements included; close village in rich farming district; bus service; 30 acres, half tillage, pasture, woodlot with 10,000 ft. spruce, fruit; good 7 room cottage, 40 ft. barn, poultry house; owner called away, $1,500, one-third cash, easy terms. See page 21 Illus. Catalog 1,200 Bargains. FREE. STROUT FARM AGENCY, 928-J Marquette Bldg., Chicago, Ill.

INVESTORS.
Place your money where it is safe. Invest in Iowa and Minnesota lands. Large list of lands where owners must have some cash to avoid foreclosure. These can be bought far below their real value, and with a comparatively small amount of cash. Advise us amount you can invest and we will submit you some money making propositions.
J. C. ATKINS LAND COMPANY,
513 Grand-av., Des Moines, Ia.

FORECLOSED FARMS
In Montana and North Dakota; small amt. down will secure deed to improved farm in Montana or N. D., subject only to first mortgage loan. These farms are priced at less than 50% of value. Address F W 30, Tribune.

LAND INFORMATION.

SEND FOR FREE BOOK DESCRIPTIVE OF opportunities offered homeseekers and investors in Minnesota, North Dakota, Montana, Idaho, Washington, and Oregon. Low round trip rates. E. C. LEEDY, Dept. Q, Great Northern Railway, St. Paul, Minn.

REAL ESTATE WANTED.

For Cash.

WANTED TO BUY—AT ONCE, MODERN N. S. 6 flat, $35,000 to $40,000, all cash; am cripple and must be close to L station or surface cars. Please do not answer unless early possession of one flat can be had. Give phone number. Immediate action very necessary. Will inspect building Sunday. Address L T 204, Tribune.

WANTED — BY PRIVATE PARTY, FOR cash, house of about 8 rms., s. 43d-st., east Drexel-blvd.; must be bargain and will deal with owners only. Give full particulars in answer. Address K S 519, Tribune.

WANTED—WILL PAY CASH FOR LOT IN residential neighborhood; not over 35 or 50 ft.; anywhere north of Diversey to No. Rogers Pk., and within N. W. L. Sta.; make best offer. Address L P 516, Tribune.

WANTED—FOR CASH, 1 STY. STORE BLDG. 50 ft. or more, in "Live" business district, on or near transfer corner; must be reasonable; quote details; will act quick. Address L T 295, Tribune.

WANTED—WILL BUY A MODERN 2 OR 3 apt. bldg., located anywhere in Ravenswood or Edgewater. Price must be reasonable. Please write or phone me at once. MR. LEWIS, 4559 Broadway. Tel. Edge. 0169.

WANTED—2 APT., 5 AND 6 RMS., ON N. S., s. p., preferred; the best $10- to $15,000 will buy. Owners, answer. Address J X 258, Tribune.

WANTED—7 OR 8 ROOM MODERN HOUSE; must be in good condition; 4 bedrooms; h. w. heat preferred; Edgewater or Rogers Pk.; individual. Address M 256, Tribune.

WANTED—TO BUY, I WILL BUY 50 OR 75 ft. frontage in established business district, suitable for retail trade; submit full particulars. Address K B 289, Tribune.

WANTED—I WILL BUY YOUR VACANT OR equity in contract for vacant if your price is right; send full details. Address L S 572, Tribune.

WANTED—HAVE CASH AND CLEAR 6 FLT. to put in on deal for good 12-30 flat, sun parlors, 4-6 rms.; must be priced right. Address X K 193, Tribune.

WANTED—APT. OR STORE BLDGS., MOD.; have cash buyers; quick act. if priced right. E. B. BEATTY, 111 W. Monroe-st.

WANTED—FOR CASH, A LARGE NORTH Side apt. bldg. RADULIC, 4633 S. Ashland.

By Brokers.

WE SELL
Your West Side Property.
Send us details.
MEAD & COE, 69 W. Washington-st.

WANTED — N. S. APT. AND BUSINESS property; have cash buyers waiting; please give full particulars letter or call personally at office.
MARK KATZ & CO.,
5902 BROADWAY. EDGE. 2434.

WANTED — DO YOU WANT CASH FOR your property? Phone Wentworth 1845-6. McCLUN, 39 years of quick results in selling South Side real estate, 217 W. 63d-st.

WANTED—CASH BUYERS FOR WEST SIDE property. Send us details. Quick deals.
MEAD & COE,
69 W. WASHINGTON-ST.

WANTED—HAVE QUICK CASH BUYERS for income properties. What have you to offer? E. B. WOOLF & CO., 79 W. Monroe.

WANTED—NORTH SIDE INCOME PROPERTY; cash buyers. CALLISTUS S. ENNIS & CO., 79 W. Monroe-st.

WANTED—WE HAVE BUYERS FOR NORTH side residence or business property. W. D. KERFOOT & CO., 58 W. Washington.

WANTED—LARGE APARTMENT OR BUSINESS properties.
WILLIS & FRANKENSTEIN, 110 S. Dearbn.

WANTED—IF YOU WANT TO SELL CHICAGO real estate, see us.
WILLIAM A. BOND & CO., 25 N. Dearborn.

WANTED—WE HAVE CASH BUYERS FOR 2 flats and good business property. JOHN K. HAAS, 1548 Chicago-av.

HAVE BUYERS, IF YOU HAVE A BLDG. OR prop. for sale or trade, write partic. D. E. MULVEY & CO., 7053 Stony Island-av.

REAL ESTATE FOR EXCHANGE.

Apartments.

TO EXCHANGE—2 FLAT BRICK BLDG., 5-5 rms., furnace heat; lot 33x78; nr. Clark and Wilson; price $12,000; mtge. $8,600; will take $1,000 cash and good No. or N. West Side vacant.
F. H. THOMAS & CO.,
1965 Montrose. Wellington 0794.

$260,000.00 CLEAR
48 apt. bldg., modern. Rental $43,000 per an. Clear of incumb. Will trade for larger bldg. and assume mortg. JOHN B. DE VONEY & COMPANY, 133 W. Washington-st.

TO EXCHANGE—15 FLAT BLDG., STOVE heat, nr. Jack. and Western; clear of encumbrance; price $45,000 for equity in mod. inc. property.
MADDEN BROS., 140 S. Dearborn-st.

PAYING APT. BLDG., INC. $33,000. NEW, fine loc., North Side. For my equity a smaller clear on which I can borrow $18,000, making deal profitable without cash payment. Address L G 598, Tribune.

EXCHANGE—HIGH GRADE APARTMENT equities; want farms or smaller clear, anywhere; can match any trade on cash basis. H. J. ENSINGER, 40 N. Dearborn-st.

WILL EXCH. $1,100 EQUITY IN 2 FLAT, $1,400 equity in 4 flat for bungalow. Realty Selling & Trust Co., 3517 Archer-av.

Business Property.

Wilson Cor. E. of Clark.
Rents $17,000; big future.
Smaller ppty. and some cash wanted for $55,000 equity. The only corner on Wilson that can be traded. Owner, Evans, 1911 Conway Bldg.

Farms and Acres.

FOR EXCHANGE — 320 A. MONTANA wheat farm, ¾ mi. to town and school; level, good soil; on good road; want 2, 3, or 6 flat bldg. Address L T 137, Tribune.

CLEAR NEARBY ILL. FARM, $50,000. CAN borrow $25,000; want N. S. Chicago property, right price. Address L J 436, Tribune.

TO EX.—FINE CLEAR ILL., IOWA, IND., Mich., and Southern farm for city improved property. J. C. Ficklin, Garrick Bldg., R.803.

FOR EXCHANGE—CLEAR 20 ACRE FARM near Chicago for N. Side improved. Price $7,500. Room 525, 11 S. La Salle-st.

EXCHANGE — MICHIGAN FARMS AND lands, large and small tracts, for Chgo. improved. J. E. Merritt, 38 S. Dearborn-st.

Houses.

TO EXCHANGE 8 RM. RES., FRAME ON brick, h. w. h., oak trim, garage; Wilson near Robey; $12,000; cor. vac., N. W.; if you want a real home see this. Phone Bel. 3591.

Vacant.

WANTED—SMALL FARM AND $500 CASH for my choice lot, 90x200 feet, near Illinois Central station; apartment building neighborhood; restricted property; sacrifice price $6,000, balance easy terms. Address S S 563, Tribune.

Miscellaneous.

WANTED—PROPERTIES AND FARMS FOR exchange; can match any trade; state your wants for what you don't want; describe fully. ARTHUR C. LUEDER, 40 N. Dearborn.

REAL ESTATE LOANS.

MONEY TO LOAN ON IMPROVED CHICAGO real estate. WM. D. KERFOOT & CO., 58 and 60 W. Washington-st.

FIRST MORTGAGE LOANS—
EDGAR M. SNOW & CO.,
69 W. Washington-st.

6% 1ST MORTGAGE MONEY TO LOAN ON well located apartment property. C. G. FRANK & CO., 28 N. La Salle-st. Main 4424.

2D MTG. LOANS, ANY AMOUNT, WHY NOT get my rate before placing your loan. CHAS. DRILL, 1732 Conway Bldg. Franklin 0140.

WILLIAM F. TEMPLE & CO.—
REAL ESTATE LOANS.
105 S. Dearborn-st. Central 6293.

2D MTG. LOANS MADE ON COOK COUNTY real estate in 24 hours. EUGENE MASSEY, Mtg. Banker, 8 S. Dearborn. Cent. 6819.

MONEY TO LOAN—
On Chicago and suburban real estate.
MEAD & COE, 69 W. Washington-st.

NORTH SIDE LOANS WANTED—INT. 6%.
LAKE VIEW TRUST AND SAVINGS BANK, Lincoln and Belmont-avs.

MONEY TO LOAN ON 2D MORTGAGES AT lowest rates; no delays; 9 a. m. to 8 p. m. R. A. KOCH, 1572 N. Halsted, cor. North-av.

LONG TERM LOANS—SPECIAL, 5, 8, 10 year loans. Real Estate Loan Dept. Chicago Trust Co., State and Madison. Central 7040.

WANTED—$3,000 SECURITY GILT EDGED 1st mtgs., new bldgs. Address T M 96, Tribune.

2D MTG. LOANS ON COOK CO. REAL ESTATE; private fund.; quickaction. Ellfman & Raphael, 36 S. State-st. Dear. 6467.

NORTH SHORE LOANS PROMPTLY MADE. McGUIRE & ORR, 69 W. Washington-st.

REAL ESTATE LOANS.

6% REAL ESTATE LOAN, 6%.
If your refunding requirements are for the same or a smaller amount we will quote you very close terms. For 50 years this company and its predecessors have been serving Borrowers and Conservative Investors with equal concern for the interest of both. INSPECTIONS WITHOUT OBLIGATIONS. WM. C. HEINEMANN & CO., 10 S. La Salle.

6 PER CENT MONEY
to loan on Chicago real estate. Choice security our only requirement. Small loans especially desired.
JOHN E. COLNON & CO.,
410 S. Clark-st. Harrison 2005.

SECOND MORTGAGE LOANS
made in one day; low rate; easy payment. We buy or loan on mortgages already made. See us first and save money. SIMMONS BROS., 69 W. Washington-st. Rand. 3080.

6%—Real Estate Loans—6%
We have a fund to loan in first mortgages on well-secured income property, on North and Northwest Sides, at 6% interest.
ÆTNA STATE BANK, 2375 Lincoln-av.

GREENEBAUM SONS INVESTMENT CO. La Salle and Madison-sts. Choice Chicago first mortgages and bonds recommended by the Oldest Banking House in Chicago; $100, $500, $1,000 and up. Send for List No. 42.

PRIVATE PARTY HAS ESTATE FUND available to make liberal mortgage loans up to 80% of value; prefer dealing direct with borrower. Address L D 270, Tribune.

INSURANCE FUNDS FOR CHICAGO MORTgages, also real estate and industrial bond issues; prompt action. PEABODY HOUGHTELING & CO., 10 S. La Salle-st.

LOAN HEADQUARTERS—$25,000-$500,000, 6-7%, stores, flats, hotels, warehouses, etc. Bldg. construction financed other large cities. FRANCIS M. CASE & CO., 5 N. La Salle-st.

REAL ESTATE CONTRACTS
And 2d mtgs., payable monthly, bought by Craft, McConaughy & Wolcott, 40 N. Dearbn.

LARGE LOANS—
Lowest interest rates; quick action.
HENRY A. KNOTT, 112 W. Adams-st.

2D MORTGAGE LOANS ON IMP. REAL ESTATE in Cook county; reas. rates. Chicago Mortgage Corporation, 731 W. Roosevelt-rd. Canal 1908.

HAVE MONEY FOR FIRST MORTGAGE loans, $5,000 to $15,000, at 6% interest, on apartment buildings; North preferred. OGDEN, SHELDON & CO., 192 N. Clark-st.

TO LOAN—$1,000 TO $5,000 AT 6 PER cent Chicago imp. property. Prompt ans. E. N. WEART & CO., 25 N. Dearborn-st.

DOWNTOWN REAL ESTATE LOANS WITHout commission. Northwestern Mutual Life Ins. Co. WM. SCOTT BOND, 25 N. Dearborn.

2D MORTGAGE LOAN ON GOOD IMPROVED Chicago or North Shore real estate. C. W. JAMES, Room 725 Conway Bldg.

2D MORTGAGE LOANS, ANY AMOUNT, ON city improved property; easy terms.
A. E. WESTMAN & SON, 139 N. Clark-st.

BUILDING MATERIALS.

FOR SALE—100,000 SECOND HAND brick; also 1, 2, and 3 inch lumber. 717 S. Wells-st. Central 5471.

MUSICAL INSTRUMENTS.

SLIGHTLY USED PIANOS
Special pricings to effect immediate clearance; extraordinary opportunity to buy a fine piano; carefully overhauled and rebuilt; these instruments present unusual values to seekers of a substantial gift for the home.

USED UPRIGHT PIANOS.
Fischer, ebonized $100.00
Bradford, walnut 125.00
Hallet & Davis, mahogany 140.00
New England, ash 170.00
Kimball, oak 200.00
Washburn, mahogany 250.00
Conover, mahogany 300.00
Knabe, mahogany 350.00
Lyon & Healy, mahogany 375.00
Steinway, mahogany 450.00

USED PLAYER PIANOS.
Leland, mahogany $350.00
Steck, mahogany 375.00
Cable-Nelson, mahogany 385.00
Emerson, mahogany 425.00
Chilton, oak 525.00
Weber, mahogany 575.00

USED GRAND PIANOS.
Decker Bros., mahogany $650.00
Kranich & Bach, mahogany 750.00
Weber, mahogany 750.00
Lyon & Healy Apartment Grand, mah. 825.00

LYON & HEALY,
Wabash-av. at Jackson.

ADAM SCHAAF.
WE OFFER THE BEST PIANO VALUES OBTAINABLE.
The following used pianos are only a few of the many good bargains that we have.
Mathushek, small size .... $ 50
McCammon, walnut case 45
Crown, walnut case 75
Vose & Sons, walnut case 80
Bauer, ebony case 75
Willard, mahogany case 115
Starck, walnut case 125
Dunbar, mahogany case 150
Mason & Hamlin, fine tone 245
Everett, oak case 225
Adam Schaaf, mahogany case 245
Weber & Sons, mahogany case 235
Steinway, good tone 265
Bush & Gerts player piano, 88 note 275
Schmidt player piano, 88 note 350
Claritone player piano, 88 note 375
Grand piano, mahogany, small size 550

SPECIAL TERMS TO SUIT.
ADAM SCHAAF,
319-321 S. Wabash-av.
Bet. Jackson and Van Buren.

COME AND SEE THIS BEAUTIFUL STEINWAY UPRIGHT PIANO. A wonderful bargain, $375. Terms, $2 wk. CENTRAL PIANO CO., 202 S. Wabash-av., also 31 E. Adams-st. Phone Harrison 8146.

USED PLAYER PIANOS .... $200 UP
Used pianos, all makes .... $75 up
SCHULTZ PIANO CO., 2255 W. Madison-st., at Oakley-blvd.

$800 ANGELUS PLAYER, MAH., GOOD cond., incl. 60 rolls of music and bench, $250; fine Conover player piano, $225; new guar. player, $375, formerly $650; slightly second hand pianos sold very cheap. Terms if desired. CARL ANDERSON, 36 S. State-st., Rm. 1224 N. American Bldg. Central 0202.

UNUSUAL BARGAINS
in slightly used saxophones, brass and string instruments. Write for particulars naming instrument desired.
MARTIN BAND INSTRUMENT CO.
214 S. Wabash-av., Dept. 333.

STORY & CLARK PLAYER.
$395 takes beautiful Story & Clark mah. player; cost $750; latest style; just like new. Bench and 30 rolls FREE. Terms $8 mo. WYMAN PIANO CO., 604 Republic Bldg.

SONORA.
Clear as a bell. Plays all records. Call and hear it. Sonora portable, $50.
F. S. SPOFFORD, 730 Republic Bldg.

PLAYER PIANO—CONTINUE CONTRACT on my beautiful player piano by paying $36 charges. See MR. FALZEY, 1301 Milwaukee-av.

LARGE SIZE BRUNSWICK, LIKE NEW, with 26 records, $65. GATTONOLA CUT PRICE PHONOGRAPH CO., 734 N. State-st. Open eve.

$65 CASH FOR $225 VICTORY CONSOLE style phono., 52 s. records; 4 mo. old; act quick; need cash. 5965 S. Halsted.

BARGAIN TO PARTY COMPLETING $6 MO. payts. for bal. $270 due on O'Neal $850 piano. Call 210 S. Wabash.

BUESCHER SAXOPHONE, COUTURIER band inst., Gras clarinets. Brooks Band Service, 320 S. Wabash. Harr. 1909.

BRUNSWICK PHONOGRAPH, SOLD ON easy payments. Wade Talking Machine Co., 14 N. Michigan-av., near Madison.

STEINMEYER CABINET GRAND PLAYER —Mahog.; good as new; 40 rolls; cheap. 1747 N. Fairfield. Call afternoons.

WILL SACRIFICE MY BEAUTIFUL QUEEN Anne console victrola, Victor motor, $55. 3039 Lexington, Kedzie 1961.

SCHERPE BLK. WALNUT UPRIGHT, LIKE new; tone equals Steinway. 365 E. 22d. 2d.

ADMINISTRATOR WILL SELL PLAYER-piano, $80. Room 603, 17 N. Wabash.

FOR SALE—MAH. UPRIGHT PIANO, BAR. 929 Eastwood-av., near Wilson and Sher.

PLAYER PIANO, MELLOW TONE, 88 NOTE, bargain. 2519 N. Monticello-av.

SWEET TONED SCHUBERT PIANO, $65; A1 cond.; sacrifice. Evenings, West 3730.

AEOLIAN PLAYER, ROLLS, FINE COND. $275. Terms. Edg. 8600, R. 519, eves.

SACRIFICE—OLD VIOLIN, OIL PAINTINGS. Sun. 8686. 848 Lafayette-pkwy.

PIANO, ADAM SCHAFF, MAH., UPHOLstered, bench, $50. Edge. 4303.

FOR SALE—FINE OLD CELLO, VIOLINS. 43d and Vincennes-av. Pr. Brader.

PIANO AND VICTROLA—GREAT BARgain; excel. cond. Drexel 2294J.

PIANO, PRACTICALLY NEW, REASONable. 4958 N. Troy-st. 1st. Irving 7962.

SAXOPHONE BARGAINS — I BUY AND sell. Christensen, 20 E. Jackson. Harr. 5670.

FOR SALE—PIANO, GOOD COND., OR trade for Ford roadster. Tel. Sup. 1953.

DANCING SCHOOLS.

MADOR-JOHNSON STUDIOS.
443 N. Clark-st., near Illinois.
4 Blocks north Loop. Dearborn 0123.
Open daily, Sunday, 10 a. m. to 11 p. m. Private Lessons, 1 hour, $1.50; 4 for $5. Branch, 3811 Grand-blvd. Douglas 2783.
Special Department for Stage and Fancy Dancing. Direction Luva Hess.

LEARN THE LATEST FLAPPER STEPS—Private lessons now. Teresa Dolan, 5401 Cottage Grove-av. Hyde Park 6852.

MARIE HELENE SANDER STUDIO — PRIvate instruction; 10 am to 9 p. m. 17 N. Wabash-av. Suite 601. Dearborn 4502.

MUSICAL AND DRAMATIC.

WANTED—FOR SYMPHONY ORCHESTRA rehearsals on Saturdays, 2-4 p. m., flute, string bass, cornet; also C melody saxophone. Address E. Mueller, National Theater, Room 16, Englewood. Ph. Went. 7365.

WANTED—TENOR FOR CHURCH CHOIR chorus; men only; small salary. Address L N 323, Tribune.

DI NINO AND BIANCHI, TEACHERS OF Clarinet, Saxophone, String and Flute. Studios, 431 S. Wabash, Rm. 95. Wab. 7258.

HOUSEHOLD GOODS.

Central.

WESTERN FACTORIES FURNITURE CO., 518 S. WABASH-AV.
To young couples going housekeeping, four rooms of furniture from factory to you; consisting of overstuffed parlor suite of 3 pieces, in beautiful velour or tapestry, spring construction throughout, worth $450; large mahogany davenport, library table, worth $90; large walnut bedroom set, with spring and mattress worth $250; solid walnut Queen Anne oblong dining tables with 6 high backed cane dining chairs, worth $175; porcelain top kitchen tables and two white kitchen chairs, all of the highest grade, $369.50 for all or will separate. Will hold for future delivery if desired. All our furniture guaranteed. Open Tues., Thurs., and Sat. evenings. WESTERN FACTORIES FURNITURE CO., 518 S. WABASH-AV.

3 PIECE OVERSTUFFED LIVING ROOM suite, davenport, chair, and rocker, in velour covering, any desired shade, regular price $190; special price $139.75.
LEITER BLDG. STORES,
Van Buren and State-sts.

$375 BUYS 4 ROOMS OF NEW FURNITURE from factory to you; worth $850. Grand Rapids Furniture Co., 432 S. Wabash.

ORIENTAL RUGS NOW AT THESE PRICES. TAFEJIAN BROS., 217 S. Wabash, 2d.

South Side.

ATTENTION
Must be sold regardless of price within 5 days. Every sample set of the finest of make in bedroom, dining room and living room furniture.
It Will Astonish You
How much cheaper you can buy your furniture of us. You will positively pay twice as much in any furniture store. Take our advice. Call to the
South Side Auction House,
47th-st., corner Michigan-av., as soon as possible. A deposit will hold your selection. Free delivery. Open until 9 p. m. every day. TEL. KENWOOD 0545.

KESSEL BROTHERS.
Unclaimed Storage Sale.
Furniture, rugs, stoves, pianos, Victrolas.
4033 S. State-st.
Special attention to out of town buyers.

1 BROWN MAH. DINING RM. TABLE WITH 6 blue mohair chairs, $100; 5 piece wal. bedrm. suite, springs, mat. and pillows, $125; 1 vic. with 25 records, $65; 1 brown mah. daven. table, $35; 1 china dinner set and kit. utensils. 6754 Ridgeland-av. Hyde Park 0057.

FURNITURE, EXCEL. QUALity and cond.; sac. 651 E. 50th-pl. Ken. 5132.

PRIVATE SALE.
Dining room set, piano, library table, rugs, books, brass beds complete, elec. fix., etc. 5450 Blackstone-av. Hyde Park 2587.

CHEAP—3 PIECE LIV. RM. SET, $100; double bed, fine hair mat., $50; dresser, $25; oriental rugs, $12 to $35; odd tables; chaise longue, $65. Tel. Drexel 0449. 4918 Vincennes-av., 2d fl.

COMPLETE SET OF HIGH GRADE CHINA dishes, high grade marble statues, 2 trunks, tapestry, Bohemian cut glass, fancy parlor tables and 3 settees, at very low price. Drexel 2863.

5,000 YDS. BRUS. STAIR CPT., 49C; 5,000 yds. vel. stair cpt., 98c; 9x12 Brus. rug, $9.75; 9x12 Wilt. Vel. rug, $19.75; 9x12 Ax. rug, $22.50. 467 E. 31st-st. Douglas 5509.

GOOD FURNITURE, CHEAP, 60 IN. DINing table, chairs, kitc. cabinet, mah. lib. table, chairs, beds, dresser, dressing table; small vic. 6701 Perry-av.

BRASS BED, SPRINGS AND HAIR MATtress, $35; Jacobean din. rm., 5 pieces, $22.50; bargain. 6820 Ridgeland-av. Hyde Park 5011.

EXECUTOR'S SALE—HOUSEHOLD FURNIture, 3d apt., 5345 Dorchester-av., Sunday, 10 to 4, and Monday a. m. Estate Chas. J. Hayden.

PARLOR SET — 3 PC. MAHOG., WITH Spanish leather upholst., practically new; also gas range; very cheap. 4726 S. Ashland-av.

FOR SALE—FURNITURE 6 RM. APT., cheap; inc. 2 "Richtone" Victrolas, piano, 3 pc. leather par. set, etc. 516 W. 65th-pl., 1st apt. Wentworth 440.

2 TAPESTRY CHAIRS, TAPESTRY DUOfold, mah. libr. table and rocker, $50; also fumed oak dining rm. table, $20. 7129 Cornell-av., 1st. Hyde Pk. 5619.

OAK BED COMPLETE, DRESSER, 6 DINing room chairs; at your own price. 5419 Maryland-av., 2d apt.

FOR SALE—12X18 ORIENTAL RUG, BEDS, with box springs and mattresses, furniture. STADEKER, 4854 Grand-blvd.

COMPLETE 7 RMS. FURNITURE, SEPArate or all together; like new; reas. 356 E. 53d-st.

FINE BRASS BD., FUMED OAK LIB. SET, mahog. china cab. 5450 Cornell. Mid. 1348.

BEAUTIFUL MAH. DIN. TABLE AND 6 chairs; must sacrifice this wk., $125. 2328 E. 70th-pl., 3d fl.

FURNITURE OF 6 RMS. FOR SALE, cheap; victrola; din. rm. set; 2 comp. bedrm. sets; rugs, etc. 4217 Berkeley-av., 1st.

PARL., DIN., AND BEDRM. SUITE, VICtrolas, pianos, ice boxes, etc. Terms. Garfield Fireproof Storage Co., 5929 S. State-st.

SACRIFICE LIVING ROOM, DINING ROOM, bedroom furniture, new and sample; cheap. American Storage, 1434 E. 63d-st.

3 PC. O'STUFFED VELOUR PARLOR suite, Marshall spring construction throughout, $90. Grand Rapids, 3827 Cottage Grove.

VIOLIN, MANDOLIN, GUITAR, L. BICYcle, china cabinet, l. clothing, antique settee, din. rm. chair. 4827 Dorchester.

FURNISHINGS 4 RM. APT., DAV. BED, rugs, rockers, etc., cheap. 5008 Harper, 1st. Ken. 7158.

FOR SALE—BRASS TWIN BEDS, LAMPS, spinnet desk and set of imported china. 5430 Harper-av., 3d apt.

BUFFET, BOOKCASE, MUSIC CABINET, round table and ¾ size beds, box springs and mattress. 5414 Ingleside, 1st.

FINE OAK DINING TABLE, SECTIONAL bkcs., dressers, chrs., etc.; 4 rms. 365 E. 22d-st., 2d.

4 RMS. OF FURN. CHEAP; LEAVE CITY Sun. 1172 E. 54th-st., 1st.

FURNITURE 4 RM. APT., MAH. PIANO, Victrola, good cond. Dorchester 4875.

FURN. 7 RMS., PIANO, RUGS, AT A GREAT sacrifice; immed. 4933 S. Mich.-av., 2d.

FURNITURE OF 6 RM. APT FOR SALE. 737 E. 50th-st., 3d. Drexel 6819.

GENUINE REED BABY CARRIAGE, BARgain. R. P. Lyng, 6435 Eberhart.

FURNITURE 3 PC. SET; BRAND NEW; must sacrifice. 1020 E. 55th. Midway 3495.

$200 TAKES 5 RMS. OF FURNITURE. TEL. Dorchester 7497 for appointment.

FOR SALE—MAHOGANY, FUMED OAK DINing room sets, cheap. 4163 Drexel, office.

CURTAINS, DRAPES, CHEAP. TEL. DORchester 3167.

FOR SALE—BEAUT. WALNUT DINING TAble and buffet; reas. 4652 Lake Park.

DAY BED, COMPLETE, $15; WICKER PARlor chairs, $10. 6315 Harper, Apt. 209; eves.

FURNITURE FOR SALE. 913 E. 42D-PL., 3d Apt.

North Side.

PARLOR SUITE, 3 PC. OAK, GENUINE Spanish leather; $30. McCREARY, 5321 Winthrop-av.

RUGS, ORIENTALS AND DOMESTICS. NEW AND USED. LOW PRICES. SOUHAMI. 5061 BROADWAY.

LIVING RM., DINING RM., BED. DAVENport, table, mah. Wilton rug, $250; like new; must sell today. 4548 Clarendon, 2d.

OAK DINING SET, $25; MAH. DRESSER, $20; library table, $10; Morris chair, $10. BUSCH, 857 Windsor-av.

MUST SACRIFICE NEW 5 PIECE BEDRM. set, mattress and springs included; act quick. SPIEGEL, 4422 Clifton-av. Edg. 9374.

RUGS, ORIENTALS AND DOMESTICS. NEW AND USED. LOW PRICES. SOUHAMI, 5061 BROADWAY.

BEAUTIFUL FURNITURE FOR 5 FLATS for sale at your own price, by piece or entire. 723 Barry-av., Apt. B1, Diversey 8023.

FURNITURE, PUFF CURTAINS, RUGS FOR sale. Apply Apt. 2D The Pattington, 690 Irving Park-blvd.

$35 BUYS LARGE SIZE MAY BUGGY, EXtra fine hair mattress and 2 sets pique covers, all like new. Uhlmann, 1054 N. Shore.

BEST OFFER TAKES COMPLETE FURnishings of 5 rm. flat if taken this week. 913 Windsor-av., 2d.

PRACTICALLY NEW BOW END BEDROOM suite; box springs; hair mattress; will sacrifice. Superior 5321.

WILL SACRIFICE AT ONCE SUN PARLOR, bedroom, and other furniture; no dealers. 5638 Wayne-av., 2d.

FURNITURE 5 ROOM APARTMENT must be sold Thursday or Friday. 5442 Winthrop-av.

1 IRON BED AND SPRING, $5; 6X9 RUG, $15. 4017 Clarendon-av., 2d. Buckingham 2748.

REFRIGERATOR, GAS RANGE, BED, porch furn.; Friday. McArthur, 1715 Juneway-ter.

FOR SALE—MAH. LIB. TABLE, SUNFAST liv. r. drapes, cretonne din. and b. r. drapes. 635 Bittersweet, 3d. Tel. Well. 4233.

FURN. COMP. 5 RM. FLAT, OR WILL SEParate. Ph. Edge. 1044. 4451 Beacon, 1st.

FINE 10 PIECE DINING ROOM SET, VERY cheap. 531 Melrose-st., 3d apt.

BRASS BEDS, COMP., $10; BEDROOM table, kitch. cab., furn., cheap. Edge. 5153.

FOR SALE—RUG — CHINESE ORIENTAL, 9X12, new, $295. Graceland 6850.

DAVENPORT, OVERSTUFFED; DAY BED, reas. GELDER, 836 Galt-av., 2d Apt., C.

DINING SET, MAHOGANY, $50; SHERAton buffet, glass cabinet. Rog. Park 2038.

BIG WALL PAPER SALE—HIGH GRADE papers, 5c-10c roll; bor. 1c. 328 N. Clark.

FURN., $225; SOLID WAL. DIN., $85; handsome 3 pc. overstuffed vel. Edge. 4724.

LEATHER COV. BED DAVENPORT, NEW. Reas. Ph. Edge. 1594, 7 to 9 p. m.

DARK OAK DIN. SET, $21; EXCEL. LAUNdry set, $7; etc. 1061 Leland. Edge. 3966.

MAH. DRESSER, 44 IN., LIV. RM. CHAIR and rocker, like new; bargain. Sun. 2676.

BABY BUGGY, HIGH CHAIR, NURSERY chair for sale cheap. Diversey 3339.

IRON BED, OSTERMOOR MATT., ENGLANder spring, like new, $5. 1547 Birchwood.

969 EDGECOMB—FOR SALE—ROOMING house furniture, linoleum; cheap.

MUSIC CAB., BED, DRESSER, LIBR. TABLE, etc. Edg. 1158. 5615 Winthrop-av.

FOR SALE—3 PIECE LEATHER SET, $35; also dining set $35; must sell. R. P. 3111.

BLACK IRON FOLDING DAY BED, COMplete with pad, $3.50. Edgewater 3877.

FURNITURE OF 6 RMS. AND RUGS; reas. 928 Leland-av., 2d. Edgew. 7399.

2 BRASS BEDS, COMPLETE, BARGAIN. Edgewater 7729.

HOUSEHOLD GOODS.

North Side.

BEDROOM SET, WALNUT DRESSER, DOUble bed, mattress, springs, pillows, sheets, blankets, bedspreads, 1 chair to match, sanitary cot with mattress, linen and spread, solid fumed oak extension dining table, 6 leather bottom chairs to match, table pad and table linen, some silver, white enamel kitchen table, all dishes open stock at Fair, all cooking utensils, 9x12 rug, 6x9 rug; all for $150 cash. Ph. Lake View 5010, 9 to 12 or 1:30 to 5. DR. COOKE.

TWO MAGNIFICENT COMPLETE BEDROOM sets; these are unusually fine hand made artistic sets and practically new; were made to order; also complete contents of sun parlor, consisting of reed craft tables, chairs, day bed and draperies. 646 Bittersweet-pl., 3d floor. BUTLER.

FOR SALE—MODERN 6 ROOM FLAT, WITH or without lease; excellent transportation; near Argyle L; completely furnished; must be sold at once; no reasonable offer refused; very desirable for rooming. Call any time, 4870 Winthrop-av., 3d apt.

FOR SALE—OCT. LEASE AND COMPLETE furnishings; small apartment, block from lake near Wilson elevated; reasonable offer. See owner on premises, 920 Lakeside-pl., Apartment 6.

FOR SALE—
100 VAN LOADS
FURNITURE, RUGS, CARPETS.
REEBIE'S AUCTION HOUSE,
2525 SHEFIELD-AV.

FURNITURE OF 6 R. APT., FALL LEASE; rent $75; income of 3 r., $85, including dishes, linen, porch swing, player piano, etc.; ½ blk. Broadway surf. and L exp. sta. Sun. 6881. 1134 Bryn Mawr.

FURNITURE FOR SALE—
Overstuffed Karpen tapestry, covered davenport and chair, and solid mahogany library table. Call evening after 7. WOOD, 1025 Lawrence-av.

FURNITURE AND FURNISHINGS OF 3 room apartment for sale at a bargain; practically new. Call after 6 p. m. DR. ARTHUR E. SMITH, 836 Galt-av., court entrance, Apt. 2D. Phone Sunnyside 0757.

CHENILLE RUG, 10X15, WIL. 9X12, ALSO small rugs, 7 pc. walnut dining rm. set and tea cart, mah. bed, mah. vel. Duofold and other furniture, pr. vel. portieres. 4837 Kenmore-av.

PAR. SET, DIN. SET, BEDRM. SET, 5 PCE. sun par. set, brkfst. set, kitch. cabinet, Pullman bed daven., floor lamp, icebox, wardrobe, chifforobe; big bargain. 2040 N. Halsted.

AT BEST OFFER—HUNGARIAN ASH PIano, Victor Victrola, 3 section mahogany bookcase, all in fine condition; no dealers. 7608 N. Ashland-av., apt. 2.

WILLIAM AND MARY PERIOD DINING RM. set, tapestry cushions, table, 54 in., 4 chairs, sewing table, $75; porch chairs. Sunnyside 7585.

DINING ROOM TABLE AND CHAIRS, OLD Eng., kitchen table with drawers, white enam., rocking chairs, etc.; all high grade; special price if sold Friday. Sunnyside 9268.

FOR SALE—BEDS, SPRINGS, DAY BEDS, gas ranges, and office furniture at 35% to 50% off. ERIE FURNITURE CO., 646 N. Clark-st.

DINING RM. SET, LIVING RM. FURN., old family heirlooms; upright Kimball piano; also dishes; wish to sell before Sunday. Apt. 4-I, 550 Surf-st. Well. 4410.

CHILD'S IVORY BED, COMPLETE, $10; porcelain bath, French blue repp drapes, also mulberry and gray, Tobey make. 421 Belmont-av., 2d. Lake View 5982.

CLEARING SALE ON PARLOR SUITES AT our own factory; a saving from 60% to 75%. LA PINE, 2650 N. Clark-st.

Northwest Side.

NOTICE.
6 rms. of modern furniture, $1,200; player piano, 225 rolls. Will sacrifice complete $2,000 or will sell separate; flat if desired; garage space; 1 blk. n. of Division, 2 blks. w. of Crawford. 4216 Crystal-st. Spaulding 4283.

FURNITURE OF 7 ROOMS; WILL BE SOLD cheap; also flat for rent; facing Palmer Square; rent $80; poss. at once; will separate furniture. 2154 N. Kedzie-blvd.

3 PC. OVERSTUFFED PAR. SET, MOD. walnut dining, bedrm. set, Vic., rugs, fl. lamp, cheap. 1502 N. Campbell, nr. N.-av.

COMPLETE WALNUT BEDRM. SUITE FOR sale; like new; $150. Ph. Albany 8421 after 5:30 p. m., or call 4241 Kamerling-av.

FURNITURE OF 6 RMS. VERY REAS. 4510 N. Central Park-av., nr. Montrose.

FURNITURE OF 6 RMS.; APT. OPTIONAL; rent $23. 1966 Milwaukee-av., 2d, front.

GAS RANGE AND CORNER SIDEBOARD. Kildare 2924. 4062 N. Kenneth.

ROME QUALITY DOUBLE DAY BED CHEAP —almost new. Kildare 9456.

West Side.

MUST DISPOSE OF MY ELABORATE 4 RM. and s. p. set, all furniture practically new, consisting of overstuffed mohair parlor set, solid mahogany dining rm. set, 6 pieces solid walnut bedroom set, only 1 like this in Chicago; rugs, drapes, dishes, floor lamp, day bed. Call before 1 or after 6, 3335 Douglas-blvd.

MUST DISPOSE OF MY ELABORATE 4 RM. and s. p. set, all furniture practically new, consisting of overstuffed mohair parlor set, solid mahogany dining rm. set, 6 pieces solid walnut bedroom set, only 1 like this in Chicago; rugs, dishes, floor lamp, day bed. Call before 1 or after 6. LESCH, 3335 Douglas-blvd. Rockwell 5471.

BRASS BED, LIBRARY TABLE AND chairs, black reed go-cart, child's bed, high chair, chiffonier, leather couch, rockers, Morris chair, Mason jars. 812 Noble-st., 1st. Monroe 6058.

4 ROOMS OF HIGH GRADE FURNITURE, including living room, bedroom, dining room and kitchen outfit, value $800; will sacrifice for $350. Call at Furniture Factory, 3318 W. Madison.

SAVE 50%. BUY UNCLAIMED STORage and sample furniture, stoves, rugs, etc. A. B. C. STORAGE CO., 1646 W. Madison-st.

PULLMAN DAVENPORT, REASONABLE. 310 S. Kostner. Austin 9554.

EASY ELECTRIC WASHER, LIKE NEW; sacrifice for cash. Lawndale 8529.

PARLOR SET, 3 PC., 2 RUGS 9X12. 2046 Roosevelt-rd.

RUGS, WILTON, 9X12; AX., 8X10; ADJ. dress form. Friday only. 3811 Polk-st., 3d.

BUGGY, GRAY REED, CHEAP. COLUMBUS 4477. 503 N. Laramie-av., 1st apt.

LEASEHOLDS.

FOR SALE—6 ROOM NICELY FURNISHED apartment, including piano, 2d apartment, holding lease until May, 1923. Terms to reliable parties. 923 Windsor-av. Phone Edgewater 6137.

24 RMS., $4,500, INC. $600.
25 rms., beau., r. w., inc. $650, barg.
12 rms., ht. free, r. $100, $1,000.
BARSNES, 911, 127 N. Dearb. Cent. 8874.

SEE LANGE, 704 N. DEARBORN—
36 rms., Wil. dist.; good lease; big income.
22 rms., W. S.; stm., elec.; $2,200; barg.
13 rms., Drexel-blvd.; modern; $2,000.

LEASE AND FURN. 6 ROOMS, VICINITY Lincoln Pk.; all rooms rented; ideal for couple or widow desiring indep. income. Ph. Div. 6069 or Rand. 3390.

180 RM. APT. HOTEL—NR. WILSON AND lake; will clear 60%, at bargain price; $15,000 to handle. McCoy & Kerr, 1218 1st National Bank Bldg. Randolph 1869.

34 RMS., NR. DRAKE; INC. $750; ½ CASH.
30 RMS., Sher.-rd., inc. $800; pr. $6,000.
14 RMS., N. S. COR., inc. $450; pr. $2,000.
GRAHAM & CO., 127 N. DEARBORN.

FOR SALE—COMP. FUR. 7 ROOMS, 2 BATH apt., So. Park-av., frt. pch.; Oct. lease; a bargain, $500. Call Kenwood 7488 after 7 p. m.

EXCLUSIVE SALE—APT. HOTEL, 2 AND 3 rm. suites; pri. baths; inc. $1,850; 9 yr. lease; Sheridan-Wils. dist. McKINLEY, Suite 35, 106 N. La Salle.

INGLESIDE, 6110, 2D—FOR SALE—WOODlawn, 6 rms. compl. furn.; 2 rms. rented; 1923 lease; rent $77.50; L. surf.; $600, quick sale.

FLAT—
8 Rooms, Furnished; Rent $42.50.
Elect. $550.
BRADLEY, 7 W. Superior.

FOR SALE—5 RM. APT., FULLY FUR.; rent $32, with lease; $500. A. FLETCHER, 4608 Lake Park-av., 2d apt., rear.

18 RMS., GOOD LOC., MOD., N. S., 5½ YR. lse.; pr. $4,000; cash $1,750. McCOY & KERR, 1218 1st Nat'l Bk. Bldg.

MUHLENFELD, 730 N. STATE-ST. BARgains in rooming houses, hotels and flats. See us before buying.

FOR SALE—FOUR ROOM COMPLETELY furnished apartment; Oct. lease; low rent. 1054 Leland-av., 3d.

BUENA-AV., 1055, 3D—6 RMS., COMP., high class, mahog., ivory and cane, Sonora; rent $60; Oct. lease; 1 rm. almost pays rent.

COMPLETE FURNISHINGS AND LEASE 7 r. apt., nr. Mich.-blvd.; rent $90; possession any time before July 1. Superior 8576.

COMPLETE FURN. APT. 5 RMS., ALL LT., airy; rent reas; inc. 1 rm.; fine N. S. loc., nr. L, sur.; sell at grt. sac. Sunny. 2566.

SACRIFICE, 4 ROOM FURN. APT.; RENT $57.50; newly dec.; $200. 1171 E. 61st-st., 2d apt. Phone Hyde Park 5866.

13 RMS., ST. AND EL., N. S., ONLY $1,450. 11 rms., N. Dearborn; real bargain. CORCORAN, 811 N. Clark-st.

FOR SALE—6 RM. FLAT, SHERIDAN-RD.; good inc.; barg.; terms; poss. May 1st. Sunnyside 7997.

5 RMS. FUR., FACES LINCOLN PARK, S. ht., rent $55; $450 cash or term. 1820 N. Wells.

6 RM. APT.; SUN PARLOR; COMPLETELY furnished; new beds; 3 rms. pay rent; 1 blk. Argyle "L" ex. 4946 Kenmore, 2d.

BEST OFFER OVER $1,200 BY SUN. NIGHT takes fine furn. 5 r. and s. p.; best buy in H. P. Rent $80. Dorchester 9677.

4 RM. FURN. 2D APT., LEASE FOR SALE, $500; $300 cash. 60 W. Ontario.

FOR SALE—4 RMS., COMPLETELY FURN.; Argyle, near Clark. Ph. Edge. 0189.

FURN. OF 6 RMS., 1 YR. LEASE; RENT $74 —newly decor.; leaving city. 6130 Ingle., 2d.

BEAU. FUR. 4 RM. APT., 2 BLKS. EDGE. Bch. Hot.; sell fur. 1040 Catalpa, 3d.

COMPLETE 5 RM. FURN. APT.; RENT $60; 1 r. rented; rental $45. 4208 Lake Pk., 1st.

FURNITURE 4 RMS. WITH LEASE, CHEAP. Belmont L. Goodman, 3207 Wilton-av.

FOR SALE—GRAND-BLVD., 4103—LEASEhold and 6 rms. furn., $400; near L.

FOR SALE—5 RM. FURN. APT., COMPLETE in every detail; barg. Ph. Nevada 0653.

HOUSEHOLD GOODS—WANTED.

DOUGLAS 4740. MRS. BETSEY GELDER buys furniture, rugs, antiques, bric-a-brac, cut glass, household goods.

HIGHEST CASH PAID FOR FURNITURE and household goods. Ph. Monroe 2334. Mid West Furniture House, 1349 W. Madison.

WANTED—FURNITURE OF ALL KINDS; highest prices, cash. ROTH. Drexel 795.

BUSINESS CHANCES.

AUTO ACCESSORY, TIRE AND VULCANIZing shop, with 10 car garage; partner wanted, $2,000; will teach good man the business; ½ interest. DREXEL TIRE AND VULCANIZING CO., 733 E. 39th-st.

AUTO ACCESSORY BUSINESS — WHOLEsale and retail, on Bdwy., corner location, center of Auto Row; established business; complete stock; must be sold at once; cash only. Address K H 539, Tribune.

AUTO ACCESSORY AND BATTERY STAtion—On boulevard and car line; estab. 6 yrs.; 4 yr. lease; will sacrifice on acct. of other business. Phone Lafayette 0412.

BAKERIES—S. S.; EXCLU. DIST.; BEAU. fix.; good oven and mach.; long lease; rent $80; $3,000.
W. S. 4 man shop; large oven; complete mach.; over $100 per day; $7,500.
STARKEY INVEST. CO., 127 N. Dearborn.

BAKERY — FOR SALE — FIRST CLASS, wholesale and retail; good business in busy section; good reason for selling. Address L P 329, Tribune.

BARBER SHOP — 3 WHITE ENAMEL chairs; large Italian mirror and new bowl; cash register and side chairs; price $750; must be sold at once. Call evenings after 6 or Saturday. Everett Bragg, 8832 Commercial-av.

BARBER SHOP—FOR SALE—4 CHAIRS; LOcated in heart of Elgin, Ill., on ground floor; rent reasonable; thoroughly equipped; $900 cash. Address STAHR & SCHENET, 7 River-st., Elgin, Ill.

BARBER SHOP—FOR SALE—ON SOUTH Side; a real bargain in a good, guaranteed business. An exceptional chance. Call Columbus 4861, any time.

BARBER SHOP AND FIXTURES—CASH OR easy payments. EMIL J. PAIDAR CO., 1214 N. Wells-st. Phone Superior 7212.

BARBER SHOP—FOR SALE—2 CHAIRS; cheap rent; good location. 3653 Wallace-st.

BARBER SHOP—GOOD BUSINESS; LEAVing city; bargain. 6511 N. Clark-st.

BEAUTY AND GOWN SHOP—BEST HOTEL district on So. Side; long lease; low rent; leaving city; no reas. offer refused. Address L N 335, Tribune.

BEAUTY SHOP FOR SALE—EXCEL. SOUTH Side location; well established trade. Fairfax 1281. Cal levenings.

BEAUTY PARLOR—FINE BUSINESS; GD. equipment. Tel. Dearborn 4375.

BILLIARD HALL — IN THE LOOP, FOR sale or exch. for real estate with high class 21 billiard and pool tables; bargain; easy terms. Address M 349, Tribune.

BILLIARD PARLOR—$600; 10 TABLES; fine location; good lease; investigate. Address M 308, Tribune.

BILLIARD ROOM AND 3 CHAIR BARBER Shop—4 high grade 4½x9 Bruns. tables and all equip.; sac. $800. 3019 Belmont-av.

CAFETERIA — ONE OF THE BEST CAFEterias on the S. S.; good reason for selling. Address L T 193, Tribune.

CAFETERIA—LOOP; SEATS 300; UP TO date. Address K 134, Tribune.

CANDY FACTORY AND 2 RETAIL STORES —All or any part, south side; making money; will teach buyer the business; reason other business; price reas. Address L P 356, Tribune.

CANDY, ICE CREAM PARLOR, CIGARET—Best transfer cor.; fine business; rent $100; $3,200 cash. 2 N. Crawford-av.

CANDY SHOP, ICE CREAM PARLOR—NR. theater; must sell; act quick. 331 E. 69th.

CANDY AND ICE CREAM STORE—INQUIRE 5016 N. Clark.

CIGAR, CONFECTIONERY, AND STATIONery Store for sale—Fine location for drug store; North Side, with living room. 2500 Montrose-av.

CIGARS, CANDY, ICE CREAM AND STAtionery store—North Side, with 4 large liv. rms. in rear; busy soda fountain; near Lincoln Park. Price $3,000. Ph. Div. 8762.

CIGARS—WHOLES.; WILL GUARANTEE $100 wk. clear; est. loop bus. 127 N. Dearb., R. 911.

CLEANING PLANT—DOING BIG BUSINESS; town of 25,000. Owner's health failing. Must sell. Address L P 133, Tribune.

CLOAK STORE—WITH SMALL STOCK FOR sale. 8 years in busy location; good fixtures, reas. rent. Bus. all year. Partners can't agree. Good opportunity. 3447 S. Halsted.

COAL, WOOD, MOVING AND STORAGE Business—For Sale—Will sell my half interest in well established, profitable South Side business; orders booked away ahead; reason, leaving city. Address L T 221, Tribune.

COFFEE STORE — TRANSFER CORNER; must sell. 5203 W. 25th-st., Cicero, Ill.

CONFECTIONERY—CORNER, NEAR THEater; up to date fixtures; doing good business; bargain at $6,000. Andrews Realty Co., 19 S. La Salle-st.

CONFECTIONERY AND ICE CREAM PARlor—For Sale—On West Side transfer corner; reason, other business. Ph. Rockwell 1510.

CONF. AND ICE CREAM PARLOR—TRANSfer corner, big money maker; 15 year lease; easy terms. HILLINGER, 930 Belmont-av.

CONFECTIONERY, ICE CREAM PARLOR, Lunchroom—Est. 8 years; good lease; cheap rent. A. M. SOWERS, Wauconda, Ill.

CONFECTIONERY, CIGARS, FOUNTAIN, ICE cream parlor—For Sale—Living room; cheap rent; long lease. 1166 E. 53d.

CONFECTIONERY STORE—NEAR SCHOOL. 609 W. 37th. Boul. 2777.

DELICATESSEN AND GROCERY—FOR Sale—With the finest fixtures and clean stock; doing big business; located in one of the largest apartment hotels in the highest class neighborhood on the South Side. Call Armitage 3895 for information.

DELICATESSEN—EXCELLENT LOCATION, good lease; unlimited possibilities for live merchant familiar with high class trade. Apply to owner. 4060 Milwaukee-av.

DEL. AND GROCERY, CANDY, CIGARS and notions for sale; old stand; doing $250 per week; 4 living rooms; inc. rent $35; will take best cash offer. 517 S. California.

DELICATESSEN — IN STRICTLY HIGH class neighborhood; all new fixtures; best dist. in Albany Park. No dealers. 4518 N. Kedzie.

DELICATESSEN AND GROCERY—EXTRA good fixtures with stock, 4 living rms., rent $35. Leaving for New York. Must sell. Bargain. 1804 N. Kedzie-av.

DELICATESSEN AND GROCERY—ONE OF the best locations N. Side; old estab. bus.; living rooms; rent $35 per mo.; will sacrifice for quick sale. J. S. LEMON, 35 S. Drbn.

DELICATESSEN AND GROCERY — FINE fixtures, brand new; located on car line, adjacent to boulevard; big income; fine stock; long established. 2750 Southport-av.

DELICATESSEN AND GROCERY — FOR Sale—3 living rooms; reasonable terms. 4405 N. Clark-st.

DELICATESSEN—GOOD LOCATION; FINE fixtures, doing good business; reas. 3813 N. Crawford-av.

DELICATESSEN AND GROCERY—GOOD stand, cheap rent; 3 living rooms; will sacrifice for quick sale. 609 W. 47th-st.

DELICATESSEN AND HOME BKY.—MODern fixts., well stocked; big cash business; 3 living rooms. 1215 E. 47th-st.

DELICATESSEN—S. S.; OLD ESTABLISHED stand. Dorchester 5383.

DENTAL OFFICE AND EQUIPMENT FOR sale—2 chairs, X-ray and laboratory; established 16 years; best location in city; price $2,200, terms. G. M. Abbott, Home Bank Bldg., Elgin, Ill.

DRUG STORE—POLISH, ASHLAND-AV., SO., transfer corner; 10 year lease; reas. rent; only $60,000 annually; stock and fixtures easily worth $35,000; big. barg.; great possibilities; half cash; price $25,000. See.
JOHN KRONE.
FIRST NATIONAL BANK BLDG.

DRUG STORES—FOR SALE—IN ALL PARTS of the city and suburbs.
WESTERN DRUG STORE EXCHANGE,
155 N. Clark-st.
Central 0725-0726.
Paul Murphy, Sam. Alexander, Wm. Krizan.

DRUG STORE—ONLY ONE IN SMALL MANufacturing town of 1,800, near Joliet, Ill.; long lease; reasonable rent; owner retiring from business; $3,500 cash. Address Chas. F. Lenz [Rockdale], Joliet, Ill.

DRUG STORE—MONTROSE-BLVD., TRANS. cor.; rent $75; money maker; pr. $7,500.
JOHN KRONE.
FIRST NATIONAL BANK BLDG.

DRUG STORE — STATE-ST. TRANS. COR.; $100,000 annually; lg. lse.; pr. $27,000. See
JOHN KRONE.
FIRST NATIONAL BANK BLDG.

DRUG STORE—FOR SALE—HAVE TWO, cannot attend to both; must have $10,000 cash, or do not apply; no attention is given to dealers. Address L N 50, Tribune.

DRUG STORE—TRANS. COR.; BIG BARgain; wonderful opportunity for one that attends to bus. Address T M 446, Tribune.

DRUG STORE WANTED—GOING BUS.; ONE that can be improved. Give location and best terms. Address H 228, Tribune.

DRUG STORE, WILSON-AV., DOWN $9,000.
JOHN KRONE.
FIRST NATIONAL BANK BLDG.

DRUG STORE—FOR SALE—GOOD BUY IF taken at once. No dealers. Ph. Canal 0217.

DRUG STORE — NORTH SIDE CORNER, barg. to quick buyer. Ph. Lake View 1416.

DRUG STORE—WANTED—FOR CASH; NO brokers wanted. Address K D 537, Tribune.

ELECTRICAL CONTRACTING AND SUPPLY business—For Sale—Established store; complete with license and machine. Will require about $1,500. Write to A. SEAMAN, 814 S. Robey-st.

ELECTRIC SHOE REPAIR SHOP.
Apply 4143 W. Lake-st.

FACTORIES AND PLANTS, WOOD, FOUNdry, machine.
INDUSTRIAL LOCATING CO.,
1206 Tribune Bldg.

FOUNDRY, MACHINE SHOP—FOR SALE—Completely equipped; located on railroad; no trades. H. H. KELLER, Laporte, Ind.

FRUIT AND VEGETABLE STORE—EST. 6 yrs., on Halsted, n. 63d.; good lease, cheap rent; leaving city. Address M 290, Tribune.

FRUIT STORE—GOOD LOC.; CHEAP RENT. Bargain. Boulevard 3785. 750 W. 43d-st.

FURNITURE STORE—FOR SALE—WELL established. Very good long lease. This is an unusual opportunity, as this store is wonderfully located in the heart of large population, with very little competition. General Furniture Store. 4719-21 Olcott-av. East Chicago, Indiana.

GARAGE—50 CAR, SOUTH, 8 YEAR LEASE; rent $150; will take $4,000 cash, bal terms. Garage, 100 car, North, near Wilson-av. Large income. See J. S. LEMON, 35 S. Dearborn.

GARAGES FOR SALE—FROM 40 TO 200 car capacity, in all parts of the city; fine locations; terms to suit. See
P. J. MANUSOS, 3138 ARMITAGE-AV.

GARAGES—FULLY EQUIPPED, FOR SALE; one 50 car and one 14 car; North Side; real buy. MR. CODY, 2810 N. Halsted-st.

GROCERY AND MARKET—FOR SALE—OLD established; good lease; owner retiring from business. Address H 254, Tribune.

GROCERY, DEL.—BUSY LOC.; CLEARS $400 mo. Price right. CHICAGO BUSINESS EXCHANGE, 327 S. La Salle.

GROCERY AND DELICATESSEN — WITH living rooms, lease; good location; reasonable price. 3425 S. Wood-st.

BUSINESS CHANCES.

GROCERY STORE FOR SALE—MUST BE sold quickly; can be bought very reasonable. Cash or terms, at 4337 Irving Park-blvd.; no dealers.

GROCERY AND DELICATESSEN — ESTABlished corner location, car stop; owner leaving city; must sell; will sacrifice. Apply E. RICHARDS, 7400 S. Peoria-st.

GROCERY AND FRUIT STORE—BEST LOcation in Rogers Park; sales $70 to $80 per day; long lease. Particulars, J. S. LEMON, 35 S. Dearborn.

GROCERIES—IN ALL SECTIONS OF THE city, from $750 up. Mid-State Finance & Brokerage Co., 2d fl., 35 S. Dearborn-st.

GROCERY, DELICATESSEN—NORTH; GOOD cash business; cor. store with 4 rm. flat; rent $33. Barg. for cash. 2058 Dayton-st.

HAY, GRAIN, AND FEED STORE FOR Sale—Address L N 533, Tribune.

HOTEL WANTED.
Lease and furnishings, with or without building; not over $35,000. Trade $15,000 equity in one of best farms in northeastern Indiana corn belt. Pay difference. Also several cash buyers.
LOMONT REALTY CO.,
Fort Wayne, Indiana.

HOTEL—EUROPEAN, 55 ROOMS, BEST IN busy central state city of 20,000; easily clear $8,000 yearly; price $15,000; ½ cash. P. H. REED & CO., 127 N. Dearborn-st.

HOTEL—FOR SALE—18 ROOMS, INCOME $200 per month; price $1,200; reason, leaving town. Apply at 160 N. Halsted-st.

HOTEL—16 RMS., CORNER, ELEC., ST. H., furn., r. water; acct. other bus. sell cheap, terms. Superior 5503.

ICE CREAM PARLOR, TEAROOM, CANDY Store—For Sale. Good lease; prominent N. S. loc. 1230 Wilson-av. Ph. Superior 1943.

INFANTS' AND CHILDREN'S READY TO Wear—North Side; steam heat; living rms. in back. Phone Ravenswood 1808.

LADIES' SHOP—HATS, BLOUSES, LINGErie, negligees, and novelties; located in the best business section of Ravenswood [North Side]; requires high class person to handle this proposition; selling on account of health. Address L G 425, Tribune.

LAUNDRY OFFICE — SOUTH SIDE, WITH 3 living rooms and tile bath in rear of store; business $150 a week; good stand, man and wife; price $2,000 cash. Wentw. 2980.

LUNCHROOM—RECEIPTS, $180 DAY; WILson-av. district; up to date.
Lunchroom, $5,000; good spot, 63d-st.
BARRON & CO., 127 N. Dearborn-st.

LUNCH—EST. STAND; CLR. $100 WK.; trial to right man; R. $45, incl. 5 rms. BARSNES, 127 N. Dearb.-st., R. 911.

LUNCHROOM, CIGARS, CIGARETS, SOFT Drinks—Corner store, good loc.; reas. Call Haymarket 5490.

MACHINE WELDING AND AUTOMOBILE repair shop, fully equipped, very good location; established 15 years; must sacrifice with or without bldg.; no agents. Address L C 192, Tribune.

MANUFACTURING PLANT—FOR SALE—AT Saginaw, Mich., 30,000 sq. ft. floor; suitable for any kind of light woodworking, boat or body building; situated on deep water, Great Lakes channel and railroad; plenty of land for expansion; worth $50,000; will take much less for quick sale; cheap labor; good raw material market; fine distribution for finished product. Address L P 113, Tribune.

Meat Market
YOUR OPPORTUNITY.
LEAVING CITY.
Meat market, best equipped market on N. W. Side; ideal location; transfer corner; long lease; real sacrifice for quick sale.
4787 Milwaukee av. Kildare 2916.

MEAT MARKET—NORTHWEST SIDE, UP-to-date fixtures, long lease, cheap rent, large store. Make offer. 3914 Elston.

MEAT MARKET—N. S.; SALES $1,000; cheap rent; gd. fixtures; price right. STEPHENSON, Dearborn 4375.

MEAT MARKET FOR SALE—GOOD STAND. Call Blvd. 5859.

MILLINERY STORE — EXC. BUS., LONG lease; heart millinery sect. on Roosev.-rd., w. of Kedzie-av. Address K 172, Tribune.

MILLINERY STORE—FOR SALE—ON ACcount of leaving city; rent $65. 4211 W. North-av.

MILLINERY STORE—S. S. LOC.; REAS. rent; moving in loop. Drexel 1776.

MOTION PICTURE THEATER FOR SALE—South Side. Address M 279, Tribune.

PARTNER
with $1,500, to take half interest in growing manufacturing business, handling wholesale and retail trade; salary $75 per week plus profits; should net $150 weekly; give experience. Address L N 56, Tribune.

PARTNER — EXPERT AUTO MECHANIC; $500 required for ½ interest, balance from profits. Douglas 9448.

PARTNER WANTED—IN A GOING CANDY factory; ½ interest; $1,200 required. Address L P 513, Tribune.

PARTNER WANTED—$2,500, ¼ INTEREST in mfg. co., Address L B 516, Tribune.

POOLROOM—4 POOL AND 1 BILLIARD TAble, cigars and candy stand; good business. Northwest Side. Address E F 74, Tribune.

POOLROOM—FOR SALE—7 TABLES; WELL located N. W. Side district; closing out an estate by administrator. Juniper 8626.

PUBLIC STENO. OFFICE; PAYS EXCEPtionally good income. Franklin 1758.

REAL ESTATE OFFICE—FOR SALE—GOOD transfer corner, Northwest Side. Phone Irving 7171.

RESTAURANT — SOUTH, $3,500; DAILY $135.
Restaurant—South, $8,000; long lease; rent $30 mo.; daily $100; busy place.
Tearoom—South, $5,000; rec. $115.
See Orpheus & Co., 140 S. Dearborn, R. 1547.

RESTAURANT, REC. $110 DAY, RENT $50. Pr. $5,000.
Lunch Room, clears $200 mo. Pr. $1,000.
Restaurant, best S. S. loc., rec. $175 day; $12,000 cash will handle.
State Realty Co., R. 715, 108 S. La Salle.

RESTAURANT—DOING OVER $110 BUSIness daily. Open only days; good lease; bargain, $6,500. Andrews Realty Co., 19 S. La Salle-st.

RESTAURANT — WILSON-AV. DISTRICT; best spot on North Side; money maker; long lease. No dealers. Apply 1107 Leland-av., bet. 6 and 8 p. m.

RESTAURANT - LUNCHROOM — LOCATED in loop district; will sell for $1,500; part time if desired. Call at 523 S. Clark-st.

RESTAURANT—FOR SALE OR RENT—19 stools, 8 tables, steam table; small cash req. Good terms. 413 S. Halsted-st.

RESTAURANT AND GRILL—FOR SALE—Best loop location; long lease. 605 Chamber of Commerce Bldg., BATCHELOR.

RESTAURANT FOR SALE—AT 5439 WENTworth-av.; $1,200, or best offer.

RESTAURANT—FOR SALE—IN LOOP; LGE. seating capacity. Address J 484, Tribune.

RESTAURANT FOR SALE—SMALL; CHEAP. 152 W. 59th-st.; quick sale; best offer.

RESTAURANT—FOR SALE—OWNER GOING other summer place. 948 N. Wells-st.

ROOMING HOUSE—$3,500 BUYS $5,000 furniture of established rooming house; new furniture, linen, etc.; granite residence on Grand-blvd.; $1,000 down, balance monthly. Central 2100.

ROOMING HOUSE FOR SALE—5 RMS. APT. All rms. rented; bargain. Ph. Sunny. 8774.

ROUTE WANTED — WILL GO PARTNERship; am Jewish. Address K 279, Tribune.

SHEET METAL AND FURNACE SHOP—FOR Sale—Reasonable; old established business. ATLAS, 13 W. Illinois-st.

SHOE REPAIR SHOP—BARGAIN; NORTH Side, 6 chair shine stand, 4 year lease; takes in $200 per wk.; worth $4,000. For quick sale, $2,500 cash. B. ZERNES, Rm. 531, 30 N. La Salle. Franklin 5231.

SHOE REPAIR SHOP FOR SALE—MOD.; doing $200 to $300 and more a week; Goodyear machines. Address J D 12, Tribune.

SHOE SHOP—FOR SALE—ESTAB. 20 YRS. MRS. WM. MEYER, 913½ N. State-st.

TAILOR, CUSTOM AND READY MADE—Est. 5 yrs.; fine location for gents' furnishing; large store; at Milwaukee and Fullerton; also sewing and pressing machines and fixtures. 2929 Fullerton. Humb. 0169.

TAILOR AND CLEANING STORE—4751 N. Clark-st. Sunnyside 1663.

TEAROOM—DESIRABLE, IN HYDE PARK, on good paying basis; owner being sent east on important mission. Ph. Dorchester 7182.

TEA ROOM—HIGH CLASS, FOR SALE; NO. Side. Address L N 515, Tribune.

THEATERS—I BUY AND SELL THEM. BAKER, 35 S. Dearborn-st., R. 604.

TIN SHOP—FOR SALE—SOUTH SIDE; FULly equipped; good location; cheap for cash. For information call Lake View 1043.

TIRE VULCANIZING AND ACCES. STORE. 2 yrs. in bus. 2004 N. Crawford.

VARIETY STORE—SACRIFICE. ACCOUNT sickness; 4 living rms.; good location; cheap rent; big bargain. 3916 Elston-av.

VARIETY STORE FOR SALE — LARGE stock, up to date fixtures and 4 cash registers; no agents. Call Wentworth 9298.

WATERPROOF FACTORY — MUST SELL; leaving city; any price. 1774 Winnemac.

WILL SELL PROSPEROUS MOVING, STORage, and transfer business [Illinois corporation], operating four high grade motor vans. This year should be the best in the history of the industry; buyer will clear purchase price within one year; doing $20,000 per year, which shows a net return of about $10,000. Telephone Van Buren 0101 for appointment.

MR. SALESMEN—I HAVE $4,000 WORTH of equipment and $2,000 in cash, doing contract dress mfg.; would like to sell to trade; sales organization with capital is wanted. What have you to offer? Address J D 30, Tribune.

MAN WANTED
With $1,500 to take ½ interest in mfg. business; must assume charge of shop; salary $75 wk. and ½ of profits. Call daily, 1 to 5. Real Art Mfg. Co., 149 W. Austin-av.

LIVE YOUNG MAN WITH $10-$15,000 FOR 1-3 interest in growing jobbing house, staple line, established 7 years, requiring additional capital. Address G 454, Tribune.

SEE US FIRST FOR REAL MFG. AND business opportunities; fraction of value. Varied lines; $250 up. Request circulars. FANTUS BROS., 1317 S. Oakley. Canal 2900.

WANTED—
Grocery, Delicatessen, Candy, Cigars, Stationery, all kinds of stores; highest cash prices paid. Phone Armitage 5083.

WILL SELL MY $15,000 HALF INTEREST in established retail furniture company. Address L B 514, Tribune.

COMPLETE VULCANIZING AND REtreading plant. 1423 W. Van Buren-st.

WANTED—TO BUY A GOING GENTLEmen's toggery store. Address P F 84, Tribune.

75 UNIVERSAL ELEC. WASH. MACHINES. Bankers State Bank, 400 E. 47th-st. Yehon.

WILL BUY MERCHANDISE OF ANY DEscription. Address K 352, Tribune.

BUSINESS CHANCES.

FOR SALE—ENTIRE MILLINERY stock, consisting of hats, ribbons, ostrich, and shapes, at reasonable price, from State-st. store in business for past 15 years; must be sold this week, to be taken away by Sunday, as lease expires. Apply MODEL MILLINERY, 108 S. State. MR. KUPPER.

PARTY WITH $500 TAKE 1-3 interest in advertising publication, est. 6 yrs., paying about $3,500 year; great chance to learn the business. Address M 265, Tribune.

CAPITAL REQUIRED—$30,000 TO $40,000 for gilt edge manufacturing proposition with assured future. Complete woodworking plant now ready to operate; nationally advertised product with unlimited market; one-third of this year's output already sold; can give A1 references; no experiment but a fully developed product with a very successful past record; immediate action. For particulars address J D 8, Tribune.

MAN—AS MGR. TIRE STORE; ½ INTEREST; good loc.; $700 to $1,500 required; will make $4,000 to $6,000 year; money secured. 1820 N. Wells-st.

300 ALUMINUM TOPPED PEANUT AND 300 ball gum machines, all new; will sell cheap. Call at Desk Fort Dearborn Hotel.

BUSINESS SERVICE.

REPRESENTATION.
SWISS, young, capable, with large experiences [overseas] wishes to represent first class American firm, if possible to TAKE CHARGE OF A BRANCH OFFICE. Please address offers with all details to Box 12, ZURICH 12, Switzerland.

SALES ORGANIZATION WANTED—TO DISPOSE OF CALIFORNIA DEVELOPED VINEYARD LAND. ADDRESS GEORGE X. FLEMING, 430 J-st. Ground Floor Travelers' Hotel Bldg., Sacramento, Calif.

YOUNG MAN LEAVING FOR EUROPE next month will handle any foreign business transactions; ex-service man speaking Hungarian, Polish and German. Address M 368, Tribune.

YOUR 30 WORD ADVERTISEMENT IN 20 good newspapers, $10. Ask for lists any territory. Hale Newspaper Service, Lyric Bldg., Cincinnati, O.

ADVERTISE IN 28 SOUTHERN DAILIES. 25 words, $12.50; catalog listing 1,000 pub. free. WADE, 22 Quincy-st. Wab. 5732.

CLOTHING, FURS, ETC.

Your Coat and Vest
May be good for a pair of extra trousers.
WE MATCH ANY PATTERN.
Call or mail a sample and let us show you. You will save the price of a new suit.
Acme Pants Matching Co
20 W. Jackson-blvd., R. 1102. Wabash 8634.

FUR TRIMMINGS FOR THE SPRING modes; a complete selection at very moderate prices; also a full line of chokers. Blumenfield Fur Shop, 204 State-Lake Bldg.

TAFFETA DRESSES.
$20-$25 values for $12.50.
Room 601, 101 S. Wells.

WEARING APPAREL OF HIGHEST CLASS, riding habits, bathing suits wanted. LOU-EZ SHOP, 1162 N. Clark-st. Sup. 1848.

200 BEAUTIFUL FOX CHOKERS.
While they last, $6.75.
Novelty Fur Co., 115 S. Dearborn-st.

LADIES' AND GENTS' CLOTHING, SHOES, sizes 34 and 40; good cond.; reas.; child's bed and other furn. Wabash 5397.

FURS—ELEGANT BLUE FOX SCARF; ALSO seal coat, marten trim; like new; cheap. 1126 Pratt-blvd. Rogers Park 7545.

MEN'S SUITS, SALESMEN'S SPLS., $19.50 up. We match coats with new pants. R. 820, 115 S. Dearborn. Sundays 10 to 12.

SALESMAN'S SAMPLE SILK DRESSES AND blouses as low as $1.50, while they last, today and Sat. only. 115 S. Dearborn, R. 621.

MATCH YOUR COAT AND VEST WITH NEW TROUSERS. MATCH PANTS CO., Rm. 905, 36 W. Randolph-st. Dearborn 2178.

LARGE BLUE FOX SCARF, PERFECT CONdition; bargain. Sunnyside 2362.

MANDARIN COAT, GENUINE, VERY DARK blue, reas.; like new. Buckingham 0195.

ELECTRIC FIXTURES.

RADIO MATERIAL.
We are now ready to make immediate delivery all material for general radio manufacture and completed parts for assembling: Iron, Magnet and Antenna Wire, Condensers, Rheostats, Transformers, Regenerative Receivers, Couplers, Batteries, Head Sets, Phones, Loud Speakers, and Sundry Material. Write at once, stating amount your needs and prompt quotations will be made. Give phone for prompt attention. Address L T 113, Tribune.

RADIO MATERIAL.
We are now ready to make immediate delivery all material for general radio manufacture and completed parts for assembling; iron, magnet and antenna wire, condensers, rheostats, transformers, regenerative receivers, couplers, batteries, head sets, phones, loud speakers and sundry material. Write at once, stating amount your needs and prompt quotations will be made; give phone for prompt attention. Address L T 113, Tribune.

RADIOPHONE BATTERIES.
GUARANTEED, $12.50 AND UP.
J. E. FAGET, 3900 Grand-blvd. Doug. 0632.

RADIO SETS, INSTALLED COMPLETE, $24.50; immediate delivery; special price to dealers. Seeley 3675.

RADIOPHONE OUTFIT, COMPLETE, INstalled in your home, $25. Hoffmann, 1921 Sedgwick-st.

GARAGES—FOR SALE AND TO RENT

CYPRESS GARAGES.
Whiting Corp. Harrison 1252.
Factory built, not ready cut. Cost no more than ord. bldgs. Call Dearbn. 5556, R. 609, 125 N. Dearborn-st.

MATERIAL FOR THESE GARAGES—
1 car garage, 12x16, $75.00.
1 car garage, 12x18, $85.00.
2 car garage, 18x18, $105.00.
NORTHWEST SIDE LUMBER CO.,
4440 W. North-av. Albany 7800.

GUARANTEED SUBSTANTIAL GARAGES, highest quality, frame, brick, or stucco. Not sectional or portable. Ask for catalog.
GUARANTY GARAGE CO.,
105 W. Monroe-st. Dearborn 3196-97.

GARAGES BUILT ON YOUR LOT, $200 UP. SOLD WITH A GUARANTEE. SEND FOR CATALOGUE. E. BRADBURY & CO., 140 S. DEARBORN. CENT. 5105.

SPECIAL 10% DISCOUNT SALE.
CHICAGO PORTABLE GARAGE CO.
THE OLD RELIABLE.
3059 GRAND-AV. NEVADA 0128.

TO RENT — AUTOMOBILE ROW, REAR half of main and second floor, 3,500 sq. ft., equipped with automobile elevator. 2429 South Michigan-av. Phone Calumet 4600.

WE BUILD BRICK GARAGES AND ANY kind of buildings at low cost; 18 years in business; our reliability and experience to your benefit. Wm. Hammerstrom, Bel. 9474.

PRIVATE BRICK OR FRAME GARAGES built any size; only successful heating plant. JAMES, H. Pk. 1948 or Fairfax 1274.

2 CAR GARAGE—ERECTED ON LOT; $225. General Contracting, 555 E. 67th-st. Englewood 1163.

PRIVATE BRICK GARAGES BUILT; WILLington to show complete work. For estimate call Broderick & Co. Phone Stewart 1166.

SPECIAL PRICE ON GARAGES, PORTABLE or permanent. Duffy Portable House Co., 4307-19 W. 24th-pl. Lawndale 1877.

55 CAR CAP. TO RENT, $275 PER MONTH. Long lease. Clark-st. and North-av. Midway 0026. AL. WEISS.

WANTED—TO RENT—PRIVATE GARAGE, nr. 50th and Harper. Kenwood 5280-J.

PRIVATE BRICK GARAGES BUILT TO ORder. Call Fairfax 0425 for estimate.

GARAGE—I BUILD 18X18, CEM. FLOOR, painted, erected, $340. PUGIL, Ked. 3564.

TO RENT—GARAGE SPACE FOR 5 CARS. St. Clair and Erie-sts. Superior 5797.

TO RENT—4324 BERKELEY-AV., MODERN private garage; electric light and water.

AUTOMOBILES—ELECTRIC.

DETROIT ELECTRIC.
Carried over model 85, double driven sedan, new car, complete with Wotton automatic generator set; a $4,000 outfit for $2,000, by an overloaded Iowa dealer who needs the money. Address J D 19, Tribune.

DETROIT ELECTRICS
Rebuilt and guaranteed.
Prices very attractive.
2816 Michigan-av. Ph. Calumet 4789.

1919 DETROIT ELECTRIC, DOUBLE DRIVE. Just been repainted, brand new battery, blue velour upholstery. Will sell for less than ½ price. Car can be seen on appointment. MRS. COHN, Madison Park Apts., Room 408. Kenwood 4300.

ELECTRIC CAR AND CHARGER—EXCELlent condition; battery, paint, tires less than 6 mo. old; leaving city. Will sacrifice at your own figures for cash. 3d apt., 2425 N. Kedzie-blvd. Albany 9140.

MILBURN LIGHT ELECTRIC—
FASHION AUTOMOBILE STATION,
740 E. 51st-st. Oakland 1316.

ELECTRICS AT ONE-THIRD PRICE, ALL makes, every model. Heerey Machine and Battery Works, 916 E. 43d-st. Drexel 6764.

MOTOR TRUCKS.

Now Open. Admission Free.
FIFTH ANNUAL USED AUTO
(and accessories).
SHOW
APRIL 26TH TO MAY 4TH
FROM 10 A. M. TO 10 P. M.
DAILY AND SUNDAY.
WONDERFUL VALUES.
SAVE MONEY.
ASK FOR YOUR COPY OF THE
USED AUTO BUYERS' GUIDE
The first and only authoritative book of its kind ever issued. Read it before you buy.

PACKARD USED TRUCKS
You get value out of a Packard Used Truck because there was value built into it in the first place.
PACKARD 3½ TON WORM DRIVE TRUCK equipped with a good stake body and also Sewell cushion wheels. This truck has gone through our process of rebuilding and is as nearly like new as it is possible for us to make it. Just think of it—a guaranteed Packard 3½ ton truck, equipped ready for most any kind of work, at our bargain price of $3,000.
OPEN SUNDAYS.
PACKARD MOTOR CAR CO. OF CHICAGO
306 W. 37th-st. Boulevard 6166.

1842 MICHIGAN-AV.
22 Republics from $195 up.
3 Garys, 2 Reos,
2 Availables, 2 Masters,
2 Diamond Ts 2 Federals
40 other trucks to choose from. Easy payments. Open evenings.
Chicago's Largest and Oldest Truck Dealer.
1842 MICHIGAN-AV.

SPECIAL!
for quick sale, all sizes Republic trucks ranging from ¾ ton to 4 ton; choice of bodies; no fair offer refused. Terms to suit all. Trucks offered have been rebuilt and overhauled and are guaranteed to be in A1 condition; 9 other makes to choose from.
Republic Truck Sales Corp.,
[Factory Branch.]
2255 Wabash-av. Ph. Calumet 1401.
Open Sundays. Terms.

MACK 3 1-2 Ton
Equipped with 6 yd. combination dump body and hoist. Rebuilt to carry the same guarantee as a new Mack. Tire equipment is all new and truck attractively painted. The price is exceptionally low for so good a truck.
Mack Int. Motor Truck Corp.,
2338 Indiana-av. Cal. 5414.

Republic 3½ Ton
CHASSIS WITH CAB.
$1,350.
A1 mechanical condition throughout; dual solid tires on rear, solid tires front, disc wheels, '21 model; frame is 12 ft. long back of cab and 3 ft. 1 in. wide; suitable for all body types; a particularly fine value; liberal terms. BIRD-SYKES CO., 2215 Michigan-av.

25 BARGAINS
DUMP, STAKE OR EXPRESS
Sterling, Federal, GMC, Autocar, Indiana, Garford, Nelson-LeMoon, Sandow, and other bargains. Cash or terms. Open Sunday.
30 N. Curtis-st.

PIERCE-ARROW
One 2 ton, equipped with cab, new tires, and repainted.
$1,250.
They're Buying Masters
1638 Wabash-av. Ph. Calumet 1211.

AUTO CAR TRUCKS,
New, rebuilt, reconditioned, 1 to 5 tons; a motor truck is only as good as the service behind it.
Auto-Car Sales & Service Co.
913-25 W. Jackson-blvd. Tel. Monroe 6900.

REO SPEED WAGON.
20 others, all makes, $100 up.
GENERAL MOTORS TRUCK CO.,
23d, Prairie and Cottage Grove-av.

MOTOR TRUCK MARKET.
1113-1115 W. RANDOLPH-ST.
Large stock. Low price. Easy terms.
Phone Monroe 4765.

FORDS—TRUCKS—FORDS
PANEL STAKE, COMMISSION AND OPEN Express, $75 up. BARGAINS. 1210 W. Randolph-st. Monroe 5802.

FOR SALE—ONE 3½ TON USED TRUCK with van body, ready for work; suitable for moving or expressing; cheap. 1619 S. State-st.

USED TRUCK BARGAINS—
TRADE AND TERMS.
KELLY-SPRINGFIELD MOTOR TRUCK CO.,
2630 S. Wabash-av. Victory 3740.

NEW LOW PRICES ON NEW AND USED trucks, bodies and hoist.
HARVEY MOTOR TRUCK WORKS,
1233 S. Wabash-av. Calumet 4694.

INDIANA 3½ TON STEEL DUMP BODY for sand or gravel; Woods hydraulic hoist; ready for work; $675. 1221 S. Wabash. Ph. Victory 3947.

FOR SALE—3½ TON DIAMOND T MOTOR truck, open express body, first class condition. F. L. GROSSE, 522 Lake-av., Park Ridge, Ill. Phone 2784 W.

TRUCK—STAKE BODY, WITH CAB; GOOD moving truck; sacrifice. GIESEKE, 6411 Stony Island-av.

FORD TRUCKS, NEW, ANY STYLE BODY, trade in old Ford if wanted; best allowance in city. Barnett Sales Co., 1466 S. Michigan.

FORD 1921 1 TON WORM DRIVE TRUCK, commercial body; top and curtains. This job has never been run; barg. Doug. 0631.

FORD—TRUCK, 1918, PANEL BODY, $150. STAR AUTO SALES, 2241 Michigan-av. Calumet 1091.

FOR SALE—2 FORD TRUCKS WITH BODY, 1 Mitchell roadster. Room 304, 616 S. Michigan.

MACK 7½ TON STAKE, A1 COND. PH. HAYmarket 1200, eve. Haymarket 3974; bargain.

NEW 1½ TON TRUCKS, $675; GOOD USED TRUCKS, $150 UP. RUDFORD CO., 1440 WABASH-AV.

FORD TRUCK, 1921, PANEL BODY; BARgain. 2740 Belmont-av.

FORD TON TRUCK, 1922; SACRIFICE FOR quick sale; terms. 1466 S. Michigan.

FORD LIGHT DELIVERY; BARGAIN; terms. 1466 S. Michigan.

FORD TRUCKS, NEW, ANY STYLE BODY; trade in old Ford; terms. 3107 S. Wabash.

FORD LIGHT DELIVERY, LATE MODEL; terms; bargain. 3107 So. Wabash.

FORD TON TRUCKS, ALL MODELS, ALL types, all prices. 4407 W. Madison-st.

FORD LIGHT DELIVERY, 1921; DEM. rims; real buy. 2411 Milwaukee.

FORD TON TRUCKS, 1921, EXPRESS AND panel jobs. 2411 Milwaukee.

AUTO ACCESSORIES, REPAIRING.

Packard Headlights
Can easily be fitted to any car. Small size per pair, $10; large size, $15. Both sizes complete with fender brackets and brace rod. All black enameled and dimmer equipped. Act quick—while they last.
PACKARD MOTOR CAR CO. OF CHICAGO,
306 W. 37th-st., Corner Princeton-av.

AUTO PAINTING AND TRIMMING SHOP—Just opening; will do work reasonable. Phone Irving 7333.

AUT. BATTERIES TO FIT ANY CAR. GUAR. 18 mos. $10 up. Rebuilt cheap. Excel Battery Works, 1502 Wabash. Cal. 5166.

PAINTING, TRIMMING MOTOR CHASSIS and body repairs. STAVER SERVICE, 109 W 55th. Kenwood 8200.

FORD TRUCK AND PLEASURE BODIES, new or used, trade in old body. 1466 S. Michigan.

BADGER AUTO TOP CO., 411 E. 39TH-ST. Seat covers, tops; cheapest in town.

FORD BODIES, ANY STYLE, NEW OR used; trade in old bodies. 3107 S. Wabash.

BEST 6 VOLT BATTERY BUILT FOR $20. J. E. Faget, 3960 Grand-blvd. Douglas 0632.

FORD TAXI BODY, CHEAP. 3107 So. Wabash.

FORD BODIES—SEDAN, COUPE, TOURrdstr., express. 2411 Milw.

MOTOR TRUCKS TO RENT & WTD.

PIERCE-ARROW TRUCKS.
To Rent—All sizes. Phone Calumet 5960.
PAUL COGHLAN.

HARVEY TRUCKS, ALL SIZES, TO RENT or sale. Salesrooms, 1233 Wabash-av. Service sta. Ph. Blvd. 9000. Works, Harvey, Ill.

HAULING FOR 2 TON STAKE TRUCK, DAY or contract; reas. Owner, Kenw. 9874.

WANTED—STEADY HAULING FOR 3½-TON stake truck. Seeley 4454.

WANTED — STEADY HAULING, NEW 3½ ton truck; very reas. Ph. Diversey 6867.

AUTOMOBILES—GASO[LINE]

THE EXA[CT] TRUTH IN ADVAN[CE]
We would not ... selling a Used Car ... out first putting ... good condition. W... friends, not ... That is why we ... telling you exactly ... you may expect of ... before you buy.
A FEW OF TH[E] WEEK'S OFFERI[NGS]
DODGE BROTHERS SEDAN. A 1920 Car. Cost over $2,... tires, wire wheels, velour ... Has just come out of ... Special price $1,050.00.
DODGE BROTHERS TOURING CAR. Sold in 1918. Will sell just as we took it in trade ...
DODGE BROTHERS TAXICAB. 1920 production. We have ... a lot of money on this ... in the very best conditi... at $1,200.00.
FORD SEDAN. 1921 Car. In very ... Priced low for immed... $415.00.
FORD TAXICAB. 1921. Bargain at $350.0...
OVERLAND TOURIN[G] 1921. This popular car, a year old, only $350.00.
DASHIELL MOTO[R] DODGE BROTHERS MOTOR ... 2412 MICHIGAN-AV. CALU...
Bird-Syk[es] 2215 Michigan-... Paige Distribu[tors] Tested and Appr[oved] by Chicago Autom[obile] Trade Associati[on]
1922 FORD SEDAN. Run 1,0... in 100% condition throughout ... known equipment to Ford car ... Hassler shock absorbers ... special Atwater-Kent ignition ... tires all around, spring bumpers ... lights, sun and storm visor ... horn, wheel lock, flower vase ... tra tire. Price $650.
1920 OLDSMOBILE COUPE ... roomy 4 passenger. Entirely ... us and carries our guarantee ... in standard Oldsmobile Blue ... with 5 excellent tires. Has ... sun visor, clock, heater, bumper ... able for professional man or ... Price $875.
COLE AERO-8, 1920, TOU[RING] Serial 59664. That this car ... carefully driven by the original ... dent by the excellent condition ... upholstery, fenders, and such ... have thoroughly overhauled this ... guarantee it. Refinished in ... blue. Not only runs excellent ... very similar to the new car ... over-size cord tires have ... fine condition. Biflex bumper ... absorber, automatic radiator ... meter and propeller blade ... spot lamp and cut out. Special ...
1920 STEARNS-KNIGHT TOU[RING] 7 PASS. Traded to us in ... ical condition; repainted ... green; top and upholstery ... with bumper, spotlight, bullet ... has very good Kelly-Springfield ... price very reasonable at $1,200.
1921 STUDEBAKER SEDAN ... Light 6 Passenger. Car in ... ical condition; carries our ... ished standard Studebaker Blue ... new car. Upholstery is in most ... dition. Good set of tires ... bumper, sun visor, tools, etc. ... economical light 6 Sedan can ... marked saving. $1,350.
LIBERAL TERM[S] CALUMET 6060. Willard McAllister, Mgr. Used ...
Now Open. Admissi[on Free.] FIFTH ANN[UAL] USED AU[TO] (and accessories). SHOW APRIL 26TH TO MA[Y 4TH] FROM 10 A. M. TO ... DAILY AND SUNDA[Y.] WONDERFUL VA[LUES.] SAVE MONEY. ASK FOR YOUR COPY O[F THE] USED AUTO BUYERS' ... The first and only authorit... of its kind ever issued. Read ... buy.
ATTENTION DEALERS. Week end specials. Marmon 1921, 4 pass., ready ... Paige 1920 sport, 4 pass., A1 ... Buick 1921, 5 pass., A1 mech. ... Buick 1920, 5 pass. ... Hudson model J coupe, ready ... Chandler 1919 dispatch ... Cole 1920 touring ... Studebaker 1920 special ... Stephens 1920 sport ... Dort 1920 touring ... Dodge road., 1918, ready to go ... Moline Knight 1919 tour., wint... National 1918 touring ... Saxon 1918 tour.—Continental ... Chevrolet 1919 F. B. touring ... Ford truck, 1917, panel body ... Maxwell 1919 touring ... Cadillac 53 touring ...
MOSS AUTO SA[LES] 6029 Cottage Grove.
USED CAR SPEC[IALS] PRICES RIGHT. CASH O[R TERMS] 1921 5 pass. Studebaker, ligh... 1921 7 pass. Hudson, super ... 1920 Essex roadster ... 1919 5 pass. Paige touring ... 1919 5 pass. Oakland, wire ... Also Hudson sedan, Hudson ... coupe, Chevrolet tour., Willys-... tour., Ford truck, panel body ... buys, $200 up. Open Sun. and evgs. PARKWAY MOTOR SALES ... Dist. Hudson, Essex, Wills, S... 3308-10 W. North-av. Ph. ...
Chandler, Willys ... Overland, Cleve... TERMS AND TRA[DES] STANDARD MOTOR C... 3301 W. North-av. Phone Belmont 61...
Franklin-Marmon ... North Side dealers, George ... tor Sales Company, 5971 Ridge... Sheldrake 3345 and 3790.
BARGAIN[S] Velie, 1921, 6 disc wheels ... windshield side wings ... mech. perfect. 1511 W. 14...
TAXICABS, SEVERAL COMPL... new tires; on small pay... taken in trade. Ph. Diverse... N. Clark-st.
AUTOMOBILE—LATE 1920 M... touring, $450. 931 W. N... Diversey 1820.

MOTOR TRUCKS.

...Open. Admission Free.

...FTH ANNUAL USED AUTO (and accessories). SHOW

...RIL 26TH TO MAY 4TH ...M 10 A. M. TO 10 P. M. DAILY AND SUNDAY. ...ONDERFUL VALUES. SAVE MONEY. ...SK FOR YOUR COPY OF THE ...ED AUTO BUYERS' GUIDE ...first and only authoritative booklet ...kind ever issued. Read it before you

...PACKARD USED TRUCKS

...u get value out of a Pack... Used Truck because there ... value built into it in the ...place.

...RD 3½ TON WORM DRIVE TRUCK ...ed with a good stake body and ca... ...ewell cushion wheels. This truck has ...hrough our process of rebuilding and is ...rly like new as it is possible for us to ...it. Just think of it—a guaranteed ...d 3½ ton truck, equipped ready for ...ny kind of work, at our bargain price ...000.

OPEN SUNDAYS. ...ARD MOTOR CAR CO. OF CHICAGO, ...W. 37th-st. Boulevard 8100.

...42 MICHIGAN-AV. Republics from $195 up. ...arys, 2 Reos, ...vailables, 2 Masters, ...amond Ts, 2 Federals. ...her trucks to choose from. Easy pay... Open evenings. ...o's Largest and Oldest Truck Dealers. **...42 MICHIGAN-AV.**

SPECIAL! ...quick sale, all sizes Republic trucks ...g from ¾ ton to 4 ton; choice of ... no fair offer refused. Terms to suit ...Trucks offered have been rebuilt and ...uled and are guaranteed to be in A1 ...on; 9 other makes to choose from. ...ublic Truck Sales Corp., [Factory Branch.] ...Wabash-av. Ph. Calumet 1400. ...undays. Terms.

...ACK 3 1-2 Ton ...ped with 6 yd. combination dump ...nd hoist. Rebuilt to carry the same ...ee as a new Mack. Tire equipment is ... and truck attractively painted. The ...exceptionally low for so good a truck. ... Int. Motor Truck Corp., ... Indiana-av. Cal. 5414.

Republic 3½ Ton CHASSIS WITH CAB. $1,550. ...echanical condition throughout; dual ...res on rear, solid tires front, disc ...'21 model; frame is 12 ft. long back ...and 3 ft. 1 in. wide; suitable for all ...pes; a particularly fine value; liberal ... BIRD-SYKES CO., 2215 Michigan-av.

...25 BARGAINS ...P, STAKE OR EXPRESS ...r, Federal, GMC, Autocar, Indiana, ...Nelson-LeMoon, Sandow, and other ... Cash or terms. Open Sunday. ...30 N. Curtis-st.

...PIERCE-ARROW ...ton, equipped with cab, new tires, ...ainted. $1,250.

...y're Buying Masters ...Wabash-av. Ph. Calumet 1211.

...UTO CAR TRUCKS, ...ebuilt, reconditioned, 1 to 5 tons; a ...uck is only as good as the service be... ...-Car Sales & Service Co. ...W. Jackson-blvd. Tel. Monroe 6930.

...EO SPEED WAGON. ...ers, all makes, $160 up. ...NERAL MOTORS TRUCK CO., ... Prairie and Cottage Grove-av.

...OR TRUCK MARKET. ...113-1115 W. RANDOLPH-ST. ...stock. Low price. Easy terms. ...Phone Monroe 4765.

...RDS—TRUCKS—FORDS ...STAKE, COMMISSION AND OPEN ...$75 up. BARGAINS. ...W. Randolph-st. Monroe 5802.

...LE—ONE 3½ TON USED TRUCK ...an body, ready for work; suitable ...ng or expressing; cheap. 1619 S.

...RUCK BARGAINS— TRADE AND TERMS. ...SPRINGFIELD MOTOR TRUCK CO., ...Wabash-av. Victory 3740.

...W PRICES ON NEW AND USED ...bodies and hoist. ...EVEY MOTOR TRUCK WORKS ...Wabash-av. Calumet 4694.

... 3½ TON STEEL DUMP BODY ...d or gravel; Woods hydraulic hoist; ...work; $675. 1221 S. Wabash. Ph. ...347.

...E—3½ TON DIAMOND T MOTOR ...pen express body, first class condi... ...L. GROSSE, 522 Lake-av., Park ...Phone 2784 W.

...STAKE BODY, WITH CAB; GOOD ...truck; sacrifice. GIESEKE, 6413 ...and-av.

...UCKS, NEW, ANY STYLE BODY, ...old Ford if wanted; best allowance ...arnett Sales Co., 1466 S. Michigan.

...21 1 TON WORM DRIVE TRUCK, ...cial body; top and curtains. This ...ever been run; barg. Doug. 0632.

...RUCK, 1918, PANEL BODY, $150. ...UTO SALES, 2241 Michigan-av. ...091.

...E—2 FORD TRUCKS WITH BODY, ...ell roadster. Room 304, 616 S.

... TON STAKE, A1 COND. PH. HAY... ...1200, eve. Haymarket 3974; bar...

...TON TRUCKS, $675; GOOD USED ...$150 UP. HUDFORD CO., 1446 ...AV.

...UCK, 1921, PANEL BODY; BAR... ...740 Belmont-av.

...N TRUCK, 1922; SACRIFICE FOR ...le; terms. 1466 S. Michigan.

...IGHT DELIVERY; BARGAIN; ...466 S. Michigan.

...UCKS, NEW, ANY STYLE BODY; ...old Ford; terms. 3107 S. Wabash.

...HT DELIVERY, LATE MODEL; ...argain. 3107 So. Wabash.

...N TRUCKS. ALL MODELS. ALL ...prices. 4407 W. Madison-st.

...HT DELIVERY, 1921; DEM. ...l buy 2411 Milwaukee.

... TRUCKS, 1921, EXPRESS AND ...s. 2411 Milwaukee.

...ACCESSORIES, REPAIRING.

...kard Headlights ...y be fitted to any car. Small size ...10; large size, $15. Both sizes ...with fender brackets and brace ...black enameled and dimmer equip... ...quick—while they last. ... MOTOR CAR CO. OF CHICAGO, ...37th-st., Corner Princeton-av.

...NTING AND TRIMMING SHOP— ...ng; will do work reasonable. ...ng 7333.

...ERIES TO FIT ANY CAR, GUAR. ...$10 up. Rebuilt cheap. ExCel ...rks, 1502 Wabash. Cal. 5166.

... TRIMMING MOTOR CHASSIS, ... repairs. STAVER SERVICE, 100 ... Kenwood 8200.

...CK AND PLEASURE BODIES, ...ised, trade in old body. 1466 S.

...UTO TOP CO., 411 E. 39TH-ST. ...'s, tops; cheapest in town.

...DIES, ANY STYLE, NEW OR ...e in old bodies. 3107 S. Wabash.

...LT BATTERY BUILT FOR $20. ...s, 3960 Grand-blvd. Douglas 0632.

...I BODY, CHEAP. 3107 SO.

...DIES—SEDAN, COUPE, TOUR... ...ress. 2411 Milw.

...RUCKS TO RENT & WTD.

...-ARROW TRUCKS. ...all sizes. Phone Calumet 5960. ...PAUL COGHLAN.

...RUCKS, ALL SIZES, TO RENT ...lesrooms, 1233 Wabash-av. Serv... ...Blvd. 9000, Works, Harvey, Ill.

...OR 2 TON STAKE TRUCK; DAY ... reas. Owner, Kenw. 9874.

...TEADY HAULING FOR 3½-TON ... Seeley 4454.

... STEADY HAULING, NEW 2½ ...very reas. Ph. Diversey 6557.

AUTOMOBILES—GASOLINE.

THE EXACT TRUTH IN ADVANCE

We would not think of selling a Used Car without first putting it in good condition. We seek friends, not enemies. That is why we insist on telling you exactly what you may expect of a car before you buy.

A FEW OF THIS WEEK'S OFFERINGS.

DODGE BROTHERS SEDAN. A 1920 Car. Cost over $2,000. Cord tires, wire wheels, velour upholstering. Has just come out of our shops. Special price $1,050.00.

DODGE BROTHERS TOURING CAR. Sold in 1918. Will sell the car just as we took it in trade for $325.

DODGE BROTHERS TAXICAB. 1920 production. We have just spent a lot of money on this car, putting it in the very best condition. Priced at $1,200.00.

FORD SEDAN. 1921 Car. Is in very good condition. Priced low for immediate sale, $415.00.

FORD TAXICAB. 1921. Bargain at $350.00.

OVERLAND TOURING CAR. 1921. This popular car, less than a year old, only $350.00.

DASHIELL MOTOR CO., DODGE BROTHERS MOTOR VEHICLES. 2412 MICHIGAN-AV. CALUMET 7300.

Bird-Sykes

2215 Michigan-av. **Paige Distributors.** Tested and Approved by Chicago Automobile Trade Association.

1922 FORD SEDAN. Run 1,669 miles and is 100% condition throughout. Has every known equipment to Ford car, including double Hassler shock absorbers, oversized cord tires all around, spring bumpers fore and aft, special Atwater-Kent ignition, bullet cowl lights, sun and storm visor, special Klaxon horn, wheel lock, flower vase, brand new extra tire. Price $650.

1920 OLDSMOBILE COUPE. Light 6 roomy 4 passenger. Entirely overhauled by us and carries our guarantee. Car refinished in standard Oldsmobile Blue. Is equipped with 5 excellent tires. Has nickeled radiator, sun visor, clock, heater, bumper, etc. Suitable for professional man or small family. Price $875.

COLE AERO-8, 1920, TOURING CAR, Serial 59964. That this car has been very carefully driven by the original owner is evident by the excellent condition of the top, upholstery, fenders, and such details. We have thoroughly overhauled this car and will guarantee it. Refinished in standard Cole blue. Not only runs excellently but looks very similar to the new car. Has a set of over-size cord tires that are in particularly fine condition, Biflex bumper, Hartford shock absorber, automatic radiator shutter, motometer and propeller blade cap, cowl lights, spot lamp and cut out. Special $1,250.

1920 STEARNS-KNIGHT TOURING LIGHT 7 PASS. Traded to us in excellent mechanical condition; repainted a rich Belmont green; top and upholstery excellent; equipped with bumper, spotlight, bullet lights on cowl; has very good Kelly-Springfield cord tires; price very reasonable at $1,200.

1921 STUDEBAKER SEDAN, LIGHT 6, Light 5 Passenger. Car in excellent mechanical condition; carries our guarantee. Refinished standard Studebaker Blue—looks like a new car. Upholstery is in most excellent condition. Good set of tires, 1 extra, spring bumper, sun visor, tools, etc. This popular economical light 6 Sedan can be had at a marked saving. $1,350.

LIBERAL TERMS. CALUMET 6060. Willard McAllister, Mgr. Used Car Dept.

Now Open. Admission Free.

FIFTH ANNUAL USED AUTO

(and accessories).

SHOW

APRIL 26TH TO MAY 4TH, FROM 10 A. M. TO 10 P. M. DAILY AND SUNDAY. WONDERFUL VALUES. SAVE MONEY. ASK FOR YOUR COPY OF THE

USED AUTO BUYERS' GUIDE

The first and only authoritative booklet of its kind ever issued. Read it before you buy.

ATTENTION, DEALERS. Week end specials.

Marmon 1921, 4 pass., ready to go..	$2,250
Paige 1920 sport, 4 pass., A1....	$875
Buick 1921, 5 pass., A1 mech....	$925
Buick 1920, 5 pass....	$675
Hudson model J coupe, ready to go...	$725
Chandler 1919 dispatch....	$700
Cole 1920 touring....	$1,000
Studebaker 1920 special....	$725
Stephens 1920 sport....	$750
Dort 1920 touring....	$450
Dodge road., 1918, ready to go....	$425
Moline Knight 1919 tour., winter sides..	$300
National 1918 touring....	$490
Saxon 1918 tour., Continental motor..	$175
Chevrolet 1919 F. B. touring....	$250
Ford truck, 1917, panel body....	$100
Maxwell 1919 touring....	$175
Cadillac 53 touring....	$400

MOSS AUTO SALES, 6020 Cottage Grove. Mid. 0906.

USED CAR SPECIALS. PRICES RIGHT. CASH OR TERMS. 1921 5 pass. Studebaker, light six. 1921 7 pass. Hudson, super six. 1920 Essex roadster. 1919 5 pass. Paige touring. 1919 5 pass. Oakland, wire wheels. Also Hudson sedan, Hudson cabriolet, Reo coupe, Chevrolet tour., Willys-Knight 5 pass. tour., Ford truck, panel body. Other good buys, $200 up. Open Sun. and evgs. PARKWAY MOTOR SALES COMPANY, Dist. Hudson, Essex, Wills, Sainte Claire, 3308-10 W. North-av. Ph. Belmont 5176.

Chandler, Willys Knight, Overland, Cleveland. TERMS AND TRADES. STANDARD MOTOR CAR CO., 3301 W. North-av. Phone Belmont 6190.

Franklin-Marmon-Hupp. North Side dealers. George Marquette Motor Sales Company, 5971 Ridge-av., at Clark. Sheldrake 3545 and 3790.

BARGAIN. Velie, 1921, 6 disc wheels, 2 extra tires, windshield side wings, double bumpers; mech. perfect. 1511 W. 14th-st., rear.

TAXICABS, SEVERAL COMPLETE METERS, new tires; on small payments; your car taken in trade. Ph. Diversey 3131. 2641 N. Clark-st.

AUTOMOBILE—LATE 1920 MODEL 7 PASS. touring, $450. 931 W. North-av. Ph. Diversey 1620.

AUTOMOBILES—GASOLINE.

Certified Used Cars "Sold with a Conscience"

A CERTIFIED USED CAR IS A CAR THAT HAS BEEN THOROUGHLY OVERHAULED AND INSPECTED BY US IN EVERY DETAIL AND THAT ALL PARTS SHOWING THE SLIGHTEST WEAR HAVE BEEN REPLACED WITH NEW PARTS. THIS CAR CARRIES THE SAME GUARANTEE AND SERVICE AS A NEW CAR.

BUICK Touring, 5 pass., new paint, new top, 5 good tires, theft-proof lock, bumper, spot light, new paint, a royal blue; $278 cash, balance $33.34 per month.

CHANDLER Touring, 7 pass., motor like new, car in every respect in the best condition; here is a chance to buy a car for your family at the right price. $421 cash, balance $45 a month.

AUBURN Touring, 5 pass., painted the latest shade thistle green; must be seen to be appreciated; new top, 5 good tires; a car with some class; fully equipped and ready to go. $348 cash, balance $41.67 a month.

STEPHENS Sport mod., 4 pass., completely rebuilt, good tires, new paint, new top; a car of no regrets; fit for a king to drive. $474 cash, balance $50 a month.

HAYNES Touring, 5 pass. A beauty, 5 wire wheels, 5 good tires, newly painted, fully equipped and ready to go, at a price to attract any one desirous of a good motor. $265 cash, balance $30 per month.

OLDSMOBILE Touring, 7 pass., a car you can't help but like; runs smooth as silk; fully equipped; raring to go; full of pep; $374.75 cash, balance $41.67 a month.

DORT 5 Pass. Special Touring Car. This is not the ordinary Dort. This is some good looking car. Has every known accessory made. 5 very good tires. Spanish leather upholstery, top to match; $296.62 cash, balance $24.75 a month.

Chevrolet F. B. Sedan Sedan, a car for all year driving; a 4-door car; very easy riding, fully equipped; new paint; good tires; can be bought $444 cash, $58.34 a month.

CHEVROLET 490 We have a few very good small cars, all in very good condition, at any price you want to pay. Some as low as $100; will give terms to suit you.

EIGHT YEARS of fair dealing has so firmly entrenched this firm in the confidence of the used car buying public that buyers naturally turn to us. Milwaukee Ave. Motor Sales, 2504-2506-2508-2510-2512-2514 Milwaukee-av. All Phones Spaulding 0456. LEO M. POLLACK, Mgr. Used Car Dept.

PACKARD

MERCER ROADSTER. This is the last of the famous "T-head" motor Mercer cars. The motor has been thoroughly rebuilt; the entire car repainted, and the equipment includes 6 brand new Firestone cord tires. This car represents a remarkable value at our price of $500.

JEFFERY TOURING CAR, 1916 MODEL. For the man desiring dependable transportation at a very small outlay, we can highly recommend this car. It is in first class mechanical condition and well equipped with an extra tire. Has a very nice demountable winter top. We do not believe you can duplicate this value anywhere at $250.

BUICK, 1922 MODEL. This is the larger 7 passenger Sedan and is practically a new car. Upholstery, finish, and tires show absolutely no signs of wear and equipment is very complete, including Biflex bumper and a new spare tire. We are offering this car at a substantial saving over the new car price, $2,000.

MARMON TOURING CAR, 1920 MODEL. We have made all necessary mechanical repairs to this car, refinished it in dark blue with black wheels, and can highly recommend it to any one desiring this type of car. The upholstery and top show no signs of use and the chassis is entirely free from looseness and rattles. The equipment is very complete throughout and the car is very attractively priced at $2,000.

PACKARD SINGLE SIX TOURING. This is another Wholesale Demonstrator, which has come into our hands today. It is specially equipped throughout, with Biflex bumper, spotlight, heater, seat covers, new spare tire, Simplex theft-proof lock, special oiling system. We believe that it is equal to the best Single Six we have ever offered for sale and the price is certainly reasonable at $2,000.

PACKARD TWIN SIX TOWN CAR. This is a special body by "Derham," one of America's finest custom body builders. The car has been gone over inside and out and is equipped with new cord tires. Carries the same warranty and service that is extended to new Packard owners. To the man desiring an exclusive car, we offer an exceptional value at $4,000.

PACKARD MOTOR CAR CO. OF CHICAGO, 2357 S. Michigan-av. Milwaukee Branch, Calumet 7400. 35th and Grand-av.

Willys-Overland

GOOD USED CARS AT PRICES AND TERMS THAT WILL SUIT YOU.

1919 Nash 5 pass. touring, in very good condition; fine tires, repainted....	$600
1920 Overland, 5 pass. tour., looks as good as new; has oversize tires....	$395
1920 Velie, 5 pass. tour., large Continental motor, in fine shape. It has been repainted and renickeled. A beauty....	$795
1918 Overland, light six, 3 pass. coupe, just the thing for a salesman or doctor....	$300
1919 Overland, model 90, 5 pass. tour..	$300
1917 Haynes, 3 pass. rdstr., wire wheels, good tires and a "pippin" motor....	$350
1921 Monroe roadster, a mighty fine car in fine condition. Is repainted....	$525
1920 Oldsmobile 6, 5 pass. tour., equipped with winter enclosure, a good one....	$550
1918 Oakland, 5 pass. touring....	$300
1918 Maxwell touring, a very good motor, but the rest is not so good....	$125
1917 Chalmers, 5 pass. tour., a dandy in every way....	$300
1917 Willys-Knight, 4 pass. coupe..	$350
1919 Hupmobile touring, repainted, new top, it's a good one....	$595
1916 Franklin touring....	$375

Many others to choose from. Open Every Evening. OVERLAND MOTOR CO., 2419 Michigan-av.

Tickets TO Used Car Show

Tickets will be given without cost to you on your application at our office. Apply to Used Car Dept., **BIRD-SYKES CO.** 2215 Michigan-av., Paige Distributors

HUPMOBILE WEST SIDE AGENCY. We have several certified used cars. Hupmobile, 1921, touring, 5 new cord tires. Nash, 1921, same condition. 2 Buicks, 1921, 5 pass. touring. 10 used cars, ranging in price from $175 up. B. & W. MOTOR SALES, 4701 W. Madison-st. Austin 1276.

OLDSMOBILE DIST.

Chevrolet Tour.	$125
Oakland Tour.	375
Studebaker Tour.	300
Olds 1921 4 cyl. Tour.	900
Olds Sedan, 5 pass.	1,075
Olds Coupe, 4 pass.	1,000

W. V. Faunce Motor Co., 2035 Michigan-av. Ph. Calumet 4229.

REO

1919 Lexington, Convertible Sedan...	$550
1916 Overland, Touring Car....	125
1917 Overland, 6 cyl., Continental motor, touring car....	325

REO MOTOR CAR CO. OF CHICAGO, INC., Calumet 6050. 2501 S. Michigan-av.

GUARANTEED USED CARS. REO MOTOR CAR CO. OF CHICAGO, INC., Calumet 6050. 2501 S. Michigan-av.

RECONSTRUCTED HUDSONS, HUDSON MOTOR CO. OF ILL., 1615 S. MICHIGAN-AV. CALUMET 6900.

AUTOMOBILES—GASOLINE.

CADILLAC'S 5 Bargains

NATIONAL TOURING CAR, 1920, MODEL "BB." This particular car is painted a special color of Gray and is very attractive. Cord tires on the car show practically no wear. Has bumpers front and rear, clock, extra tire. As this is one of their late 1920 models, it is probably the best looking car ever built by this company. Has been carefully handled and runs smoothly and quietly, which puts it really in the bargain class. In fact, our price is several hundred dollars under what you can duplicate this car for any place in Chicago. Immediate action will be necessary. Special for this sale, $1,000.

STUDEBAKER SEDAN. This is a Special Six 5 passenger Sedan, conceded by many to be the best model produced by this company. Has an excellent set of cord tires, bumper, clock, extra tire, etc. Velour upholstery in exceptionally fine shape. This car runs smoothly and quietly, and if you are looking for a Sedan bargain and a car that has not been abused and is way above the average, this car will surely please you. Special for this sale, $1,200.

CADILLAC 8, TYPE 57, TOURING CAR. This car has just come into our hands from the original purchaser and we believe it to be one of the best bargains we have ever offered in this series. Has seat covers, bumper, clock, 2 extra tires. Equipped with special Victoria top. The car runs smoothly and quietly, and to one not wanting a car that has been refinished, but a car that has many miles of good service left in it, this bargain will please him. We are offering this car at several hundred dollars under the market price. $1,000.

CADILLAC 8, TYPE 57, PHAETON. This is our popular Sport model, with an excellent set of cord tires, 2 spares, bumpers, clock, etc. Also a set of winter sides. It has had very careful usage and is coming into our hands in most excellent mechanical condition. As this particular model is very scarce and our price is extremely low, your immediate action will be necessary. Special for this sale, $1,250.

CADILLAC 8, TYPE 57, VICTORIA COUPE. This is a roomy 4 passenger coupe that has been so popular with us and we are very fortunate in being able to offer this type of car at this price. The general appearance of this car is exceptionally good. Mechanically very good. Has an excellent set of cord tires, seat covers, bumper, clock, spare tire, etc. If you are looking for a very well built car that runs smoothly and quietly and that has years of service left in it, this car will surely please you. Special for this sale, $1,400.

WE GUARANTEE CLEAR TITLE ON ALL USED CARS SOLD BY US.

Cadillac Motor Car Co., 2301 MICHIGAN-AV. CALUMET 4841.

LINCOLN

LELAND BUILT.

MARMON MODEL 34, 7 PASSENGER LIMOUSINE. In fine mechanical condition. Has a special Kimball body, upholstered in a beautiful velour. Equipped with 5 good cord tires, bumper, motometer, etc. This would make a very desirable car for taxi or livery service. $1,000.

FRANKLIN 1921, 5 PASS. TOURING. Has been driven very little and can hardly be told from new. This car is in perfect mechanical condition. Equipped with cord tires, winter top, front and rear bumpers, special steering wheel and many other extras. This car cost over $2,500 less than a year ago—can be bought for $1,350.

BUICK ROADSTER, 1922, 3 PASS. This particular car was delivered new in February and has been driven 3,075 miles. It is the "22-44" light six model and is like a brand new car in every detail. No scratches or dents anywhere. This car has full standard Buick new car equipment and tools, which includes an extra rim. A rare value in a nearly new Buick Roadster, $1,200.

HUDSON 10-0 4 PASS. COUPE. This car is in A1 condition throughout. Mileage is very low. Original paint, dark blue. Equipment is very complete on this car, which consists of front and rear bumpers, snubbers, motometer, 5 practically new cord tires. The appearance of this car both inside and out is above criticism—it hardly could be better. A high grade closed car, $1,250.

PAIGE MODEL 6-42 1921 4 PASS COUPE. This car was just turned in by the original owner and shows little wear. The coach condition is very good. The mechanical condition could not be better. Equipped with 5 good cord tires, bumper, motometer, etc. This car will appeal to any one desiring an exceptional used car for personal use. Price, $1,400.

CADILLAC 1919 MODEL 57 5 PASS. SEDAN. This car has come into our hands from the original owner. It is in first class condition in every respect. We have overhauled this car and repainted it a standard blue color. The velour upholstery shows no wear. Cord tires are excellent. An opportunity to pick up one of these popular 5 passenger sedans for $2,000.

LINCOLN PHAETON 5 PASS. TOURING. The original purchaser of this car, who drove it less than 5,000 miles, is buying one of our Special De Luxe Sedans. The car was very carefully used and thoroughly oiled and greased at all times. Our mechanical department has examined this car and pronounce it perfect. The car looks like a new automobile and has every useful accessory on it. Equipped with 4 excellent cord tires and spare with cover, bumper, motometer, etc. This is a most unusual opportunity to purchase a model that is extremely scarce at a substantial saving. Price, $2,850.

Allison-Rood Company 2518 MICHIGAN-AV. VICTORY 3900.

Last 2 Days

Stop, Read, and Reason!

Since April 1, when I sold out my business, I have been converting my used and rebuilt Franklins into cash, and to do this quickly offered them at astonishing low prices—lower than similar models ever sold for before.

This closing out sale has thinned my stock to 14 cars. My lease expires in 2 days and now offer, subject to prior sale, cars I have left at ridiculously low prices.

Some select Sedans and Broughams available; also a few touring cars. Some have brand new tires, others run but a few miles. Some are rebuilt and repainted; some only refinished because they did not need rebuilding.

Any one contemplating the purchase of a motor car, new or used, will be surprisingly convinced of the true and rare values I offer.

Don't expect to find these cars here next week.

PRICES FROM $300 TO $2,200.

Frank H. Sanders Eight Years Chicago Franklin Dealer. Located next door to the Old Address. **2313 MICHIGAN-AV.**

Now Open. Admission Free. FIFTH ANNUAL USED AUTO (and accessories). SHOW APRIL 26TH TO MAY 4TH, FROM 10 A. M. TO 10 P. M. DAILY AND SUNDAY. WONDERFUL VALUES. SAVE MON-Y. ASK FOR YOUR COPY OF THE USED AUTO BUYERS' GUIDE The first and only authoritative booklet of its kind ever issued. Read it before you buy.

USED FORD CARS, GUARANTEED. USED CAR DEPARTMENT, AUTHORIZED FORD DEALERS, 1736 S. Michigan-av., at 18th-st.

DICONTINUING AGENCY OF A HIGH class standard make automobile; have only a roadster, 7 pass., and a few sport models left, which I will sell for $800 less than the delivery price. Call at 2634 Michigan or Ph. Victory 4230 before Saturday. Open evenings.

HUPMOBILE—COUPE, '20; REFINISHED in perfect condition....$1,050. Buick with Rex top, 5 pass., model K-45; 1920....800. Elgin, with winter inclosure....450. R. & V. MOTOR CO., 2247 S. Michigan-av.

DID YOU KNOW THAT $50-$150 will buy good used car with electric lights, starter and dem. rims at the CHEVROLET CHICAGO SALES CO., 2612 S. Michigan-av.? Victory 8282.

NEW SELECTION OF USED CARS DAILY. SECURITY AUTO SALES. 5100 BROADWAY.

AUTOMOBILES—GASOLINE.

Now Open. Admission Free. FIFTH ANNUAL USED AUTO (and accessories). SHOW APRIL 26TH TO MAY 4TH, FROM 10 A. M. TO 10 P. M. DAILY AND SUNDAY. WONDERFUL VALUES. SAVE MONEY. ASK FOR YOUR COPY OF THE USED AUTO BUYERS' GUIDE The first and only authoritative booklet of its kind ever issued. Read it before you buy.

FINEST APPOINTED ROADSTER IN CHICAGO (JORDAN PLAYBOY), COMPLETE TO THE SMALLEST DETAIL. PERFECT CONDITION. WRITE YOUR OWN GUARANTEE. FRED W. NIEMANN, HYDE PARK 6803, OR AFTER 6 P. M. HYDE PARK 1006.

APPERSON — 7 PASS. DEMONSTRATOR; like new; sac. $1,800; carries new car guarantee. Douglas 0202. Ask for Mr. Epp.

AUBURN—CHUMMY, CLASSIEST IN CITY; runs like new; $675. 1733 Madison.

BUICK

We are exhibiting a number of inspected and approved cars AT THE **Used Auto Show** IN THE **Coliseum** ALSO AT OUR SALESROOMS, 2623-27 Milwaukee-av. SPAULDING 0234. NORTH SIDE **Used Car Department** 3159-61 N. Clark-st. Graceland 2826. **Chas. Lange & Bros. Co.,** BUICK DISTRIBUTORS.

BUICK—1922 5 PASS.; ONLY DRIVEN A few months, with original bill of sale and guarantee from Buick Co. If you are looking for a new Buick, look this over and save money—and still get a new guaranteed car. EDWARDS, 6838 Stony Island-av.

BUICK—1920, 7 PASS. TOUR., IN GOOD shape, equipped with 2 bumpers, spare tire, lock, motometer, snubbers. Open evenings. 6350 Cottage Grove-av., Opposite the Tivoli. Midway 9260.

BUICK—'20, TOUR., 6 CYL., K.; PERF. mech. cond.; priv. owner; 5 good tires; refinished; barg.; $685; terms or trade. 1422 E. 67th-st.

BUICK D-45—TOURING CAR, FIRST CLASS condition, practically new cord tires, $325. 6204 Cottage Grove. Fairfax 0012. Mr. Lavery.

BUICKS—1920 MODELS, K-49, 7 PASS. K-45, 5 pass., refinished like new. Our 90 day service guar. and terms to suit you. O'Rourke, 1332 Michigan-av. Cal. 1606.

BUICK—1920, 3 PASSENGER ROADSTER, new paint, good tires, fine mechanical condition, $850. Mr. Legner, 3159 N. Clark-st. Graceland 2826.

BUICK—1920, ROADSTER; WITH REX CALifornia top, 5 gd. tires, and Johnson auto lock; run very little. Can be seen mornings. No dealers. Rogers Park 7591.

BUICK — ROAD., '20, COMPLETELY RENEWED, extra tire, runs mech. cond. Advance Used Car Ex., 6104 Cottage. Dorch. 5100.

BUICK—1920, 7 PASSENGER TOURING. $700. Mr. Watson, 3161 N. Clark-st. Graceland 2826.

BUICK—1922, 4 CYL COUPE; BRAND NEW; driven less than 100 mi.; will accept open car in trade. Address L B 193, Tribune.

BUICK—1919 5 PASSENGER 6 CYLINDER touring with winter enclosure, $400. Mr. Roberts, 3161 N. Clark-st.

BUICK—TOURING, 1919, 5 PASS., EXACTly like new, bumpers, spotlight, other extras; barg. 6807 S. Halsted. Went. 2727.

BUICK—K-45, 1920, CORD TIRES; REPREsents new car; $650, terms. 2560 S. Halsted. Open eves.

BUICK—1922, 6 CYL. RDSTR.; GUAR. PERF. run 6,800 miles; cord tires, many extras, etc., $925; terms or trade. 1422 E. 67th-st.

BUICK—COUPE, '21 46, 5 CORD TIRES; like new; sell cheap for cash or take car in trade. Phone Wentworth 3880.

BUICK — ROADSTER, 1921, LIKE NEW; used as demonstrator; only $850. 1733 Madison-st.

BUICK — 1920 5 PASS.; A1 CONDITION; new top and refinished; bargain. 4645 Madison-st. Ph. Columbus 6900.

BUICKS—BEFORE BUYING A USED CAR see us. West Side Buick Sales Co., 4614 Washington-blvd. Austin 0700.

BUICK—D-45, 6 CYL., 5 PASS.; JUST OVERhauled; new full cord tires, bumper, lock; $375; terms or trade. 1422 E. 67th-st.

BUICK—1921, 5 PASS. TOUR., $850. 2309 S. Michigan-av.

BUICK — ROADSTER, 1920, LIKE NEW, winter top, extras; terms. 6807 S. Halsted.

BUICK—1922, 5 PASS., RUN LESS THAN 100 mi.; sac.; $1,375 cash. 823 E. 43d-st.

BUICKS—3 CARS, LIKE NEW; BEST CASH offer. 3548 W. North-av.

BUICK—PRACT. NEW, LIGHT 6 CYL., 5 pass., $585; terms. 6232 Cottage Grove.

BUICK—1922, LITTLE 6, $1,150; LIKE new. Open eves. and Sun. 1741 Madison.

BUICK—COUPE, 4 PASS., LIKE NEW, IN perfect condition; $650. 1733 Madison-st.

CADILLAC 1921 SEVEN PASESNGER TOURING CAR. Used less than 600 miles. Has five new Royal cord tires. In appearance a new car. Mechanically as perfect as the day it left the factory and guaranteed same as new; $2,350. DIXON MOTOR CORP., 2216 Michigan-av. Victory 4184.

CADILLAC—59, LATE MODEL 7 PASS., used very carefully by old couple; only driven 10,000 miles; new cord tires, 1 extra; fully equipped; will give barg. for cash or take small Buick or Dodge in trade. BERG, 6838 Stony Island-av.

CADILLAC—LATE 57 TOURING, CUSTOM built, California top, seat covers, chains, tire cover, good tires and paint; motor perfect. 6601 Minerva, 1st fl.

CADILLAC—TOUR., 1918, IN PERFECT MEchanical cond., just repainted in Cadillac blue; also has a good set of tires; bargain, $850. 5351 S. Ashland.

CADILLAC—59, RUNABOUT, JUST OUT OF paint shop; perfect shape throughout; special equipment; $2,000. Ph. Harrison 7016.

CADILLAC—8 CYL., TOWN CAR; ONE OF the prettiest in Chicago; $1,250. 347 E. Garfield-blvd.

CADILLAC—4 CYL. TOURING, FIRST class, $285. 1337 N. Clark-st.

CASE—SEDAN, 1921, 7 PASS.; RUN 3,000 mi.; A1 condition; fully equipped with snubbers, bumper, spotlight, Folberth cleaner, etc. Must sell quick at a bargain. Can be seen at Garage, Ridgeland and South-blvd., Oak Park. Call C. B. ARNOLD, week days, Diversey 1820.

CASE—SPORT MODEL, 1921; A1 COND.; all extras; bargain. Rogers Park 0294.

CHALMERS Chalmers 7 pass. touring; overhauled and repainted; in excellent condition; $500. MAXWELL CHALMERS SALES COMPANY, 2457 S. Michigan-av. Calumet 5820.

CHALMERS — 1920 TOUR., NEW TIRES, 1 extra, windshield wings; car looks like new; driven 7,500 miles; terms, $275 down, bal. in 12 notes of $50 per mo. Oakland 2791. 834 E. 43d-st.

CHANDLER CHUMMY 4 PASS. Late model, in perfect condition. This car is like new; 5 new cord tires; new paint; top and side curtains; leaving for California, must sell this car; will on sight; $500 cash will take this beautiful car. Always open. 2641 N. Clark-st. Ph. Diversey 3131.

CHANDLER TOURING—LATE 1920 MODel, in perfect condition; like new; big bargain for quick sale; $585. 918 Sheridan-rd.

CHANDLER DISPATCH—CALIFORNIA TOP, perf. mech. cond.; trade for smaller car. 6131 Cottage Grove-av. Midway 5300.

CHANDLER—1921, LATE MODEL, 7 PASsenger tour.; must sacrifice. Call Hyde Park 1160, after 6 p. m. Midway 0246.

CHANDLER — 4 PASS., COUPE, LIKE new; will sell at a bargain or take open 7 pass. as part payment. Prospect 5673.

CHANDLER—TAXI, FOR SALE CHEAP. 60 to 66 E. 11th-st.

CHANDLER DISPATCH—1921; LIKE NEW; big bargain; $700. 1924 W. Madison.

AUTOMOBILES—GASOLINE.

CHANDLER—TOUR., LATE MODEL, IN A1 cond., painted Brewster green; has new tires, etc.; an elegant family car; act quick; bargain; $385. 5351 S. Ashland.

CHANDLER—TOUR.; 1921; PERFECT CONdition; cord tires; $775; terms or trade. Open evenings. 5107 N. Clark.

CHEVROLET COUPE. Just the car for a salesman. Practically new, only driven 780 miles. Equipped with brand new spare, bumper, lock, stop lamp. $275 down, bal. $45 a month. Open evenings. SOUTH SIDE CHEVROLET DEALER, 6350 Cottage Grove-av. Opposite the Tivoli. Midway 9260.

CHEVROLET—NEW—1922. $250 DOWN, $34 MONTH. Milwaukee Ave. Motor Sales, DISTRIBUTORS. 2051 Milwaukee-av. Armitage 2840. USED CAR BARGAINS AT ALL TIMES.

CHEVROLET We have several taken in trade on new cars. All 1919-'20-'21 models; prices range from $125 up; terms if desired. LEWIS AUTO SALES, 3109 W. 22D-ST. Lawndale 0455. Open Eves. till 9, Sun. till 3.

CHEVROLET — TOUR., 1920, LIKE NEW, $200; 5 cord tires, terms. Open evens. till 10. 2810 W. Madison-st.

CHEVROLET — 490, TOUR., GOOD SHAPE. $75 down, bal. $25 per mo. Oakland 2791. 834 E. 43d-st.

CHEVROLET — BABY GRAND, 1921; ONLY run 4,000 miles; looks like new; $650; terms. Englewood Overland, 5950 S. Halsted.

COLE TOURING CAR, 1920. First class run. cond.; 5 cord tires, shock absorber, good paint. Owner has 2 cars; will sell one for $800. 2323 S. Washtenaw. 2d, after 5 p. m. Rock. 4590.

COLE 8—TOURING CAR; GOOD COND., ALL over; bargain. Avenue Gar., 1119 Chicago-av., Evanston.

COLE—SPORT, 8 CYL., 6 PASS., 1920; RUNS and looks just like new; $850; terms. 1811 Madison. Open eves.

COLUMBIA—SPORT TOUR., WIRE WHEELS. Cont. motor. $575. 6232 Cottage Grove.

CROW-ELKHART—5 PASS. TOUR., $225. 3448 Polk-st. Kedzie 1333.

DIXIE FLYER—TOUR., 1921, A1 COND.; new cord tires; $550; best buy in town; terms. Open eves. and Sun. 1741 Madison.

DODGE CARS "With a written guarantee." CASH OR EASY PAYMENTS TO ALL—IN OR OUT OF TOWN.

1920 sedan, 4 door, like new....	$950
1921 road., original bright finish....	$625
1919 tour., looks and runs like new....	$450
1919 road., perfect cond....	$425
1918 tour., perf. cond., good tires....	$375
1917 tour., thoroughly rebuilt....	$275

1450 S. MICHIGAN-AV. Open evenings. Cal. 0088.

DODGE—1917, TOURING; PERFECT MEchanical cond., 5 good tires, Rex winter top, bump's, lock, etc.; bargain at $375. **W. C. Auble Motor Co.,** DURANT DISTRIBUTORS, 2440 Michigan-av. Calumet 5700.

DODGE—1922 TOURING CAR; CAN'T BE told from new, perfect in every way; reason for selling, have bought closed car; will sell reasonable, cash or time. Call day or evenings. 3415 Madison-st.

DODGE — TOUR., 1921, $600; SAME AS new; 90 day guaranteed, first class condition; every way; terms. Open evens. till 10. 2810 W. Madison-st.

DODGE—TOUR., 1922; ORIGINAL TIRES. 32x4; looks and runs like new; $700. Our 90 day guarantee and terms to suit you. O'ROURKE, 1332 Michigan. Cal. 1606.

DODGE—'21, TOUR.; LOOKS AND RUNS like new; guaranteed as same; cord tires; many extras; $625; terms or trade. 1422 E. 67th-st.

DODGE—TOUR., 1919; $350; 5 CORD TIRES. fully equipped; terms. Open evens. till 10. 2810 W. Madison-st.

DODGE—TOUR., 1921, LOOKS AND RUNS like brand new, has all good tires, cheap. Chandler Agency, 5351 S. Ashland.

DODGE—ROADSTER, 1921, $550; WINTER and summer tops; first class condition; open evens. till 10. 2810 W. Madison-st.

DODGE—TOUR., 1919; REX TOP; 5 CORD tires; $415; terms. 2560 S. Halsted. Open evenings.

DODGE—TOUR., '21, A1 MECH. COND., ALL extras, cords; barg.; $625; terms. 6438 Wentworth.

DODGE—SEDAN, 1920, A NO. 1 SHAPE. Call at 1514 Lawrence-av.

DODGE—TOUR., '19, $400. CALL REPUBlic 0957.

DORT—TOUR., LATE 1920; LOOKS LIKE new car; leaving town; sell at a barg. 1357 W. 51st. Yards 1040.

DURANT—4 CYL. TOUR. DEMONSTRATOR, fully equipped; same as new car; $850. Jay Pfundsten, 6322 St. Lawrence-av.

ELGIN—1920 TOURING CAR; NEWLY REpainted and overhauled. $250 cash; balance $40 per mo. GARFIELD MOTOR SALES CO. S. E. Cor. 55th and Wabash. Engle. 0027.

ELGIN—TOURING, 7 PASS., 1918; CAR IN excellent running condition; bargain; $425. GLENN E. HOLMES, 30 E. Lake-st.

ELGIN—TOUR., WITH CALIF. TOP AND camping outfit, $600; $400 worth of extras; terms. Open eves., Sun. 1741 Madison.

ESSEX 1920 TOURING. Very good mechanical condition; repainted and has very good tires; will take small car in trade; price right; cash or terms. HUDSON MOTOR CO. of ILL. 1615 S. MICHIGAN-AV. CALUMET 6900.

ESSEX—FOR SALE—1920; RECENTLY REpainted and overhauled; 5 cord tires and spotlight; upholstery in good shape. Telephone H. K. Boice, Dearborn 3146. No agents.

ESSEX—TOUR., '21, SPEC. PT., CAL. TOP, nick. rad., A1 cond., $735; terms. 6438 Wentworth.

ESSEX—TOUR., 1921; CAN'T TELL FROM new car; many extras; a barg.; terms. 1357 W. 51st. Yards 1040.

ESSEX—TOUR.; RUNS LIKE NEW; BEST buy in city; $550. 1924 W. Madison.

ESSEX — TOUR., 1921, LOOKS AND RUNS like new; bargain, $700. 6807 S. Halsted.

FORD CARS "With a Written Guarantee." CASH OR EASY PAYMENTS TO ALL—IN OR OUT OF TOWN.

1920 coupe, starter, dem. rims, etc....	$375
1921 tour.; special top....	$285
1918 coupe; new paint....	$285
1919 special speedster....	$285
1921 Light Delivery....	$300

CHICAGO FORD EXCHANGE, 1450 S. MICHIGAN-AV. Open Evenings. Calumet 0088. FORDS TO RENT BY DAY OR WEEK.

FORD — SEDAN; REAL LATE 1921, WITH over $200 worth of extra equipment; has had exceptional good personal care and used very little; runs and looks the part of a new car; a wonderful bargain; will arrange terms of $240 cash and $34.40 per month. Price $525. If you want a real good sedan see this one. 456 N. Oakley-blvd.

FORD—SEDAN, 1921; IN EXCELLENT CONdition, shock absorbers, bumpers, spare tire, wheel lock; $422. NORTH SIDE MOTORS CO., 924 Sheridan-rd. Lake View 6901.

FORDS—1922, SEVERAL TOURINGS AND roadsters that must be disposed of; cars fully equipped and guaranteed first class. 4010 Cottage Grove. Phone Oakland 0771.

FORD—TOURING CAR, 1922; OVER $100 worth of extras; really a new car; for a quick sale, $340; will give terms. 456 N. Oakley-blvd.

FORD — COUPE; ALMOST 1922; HAS A lot of extra equipment; looks new, and a real bargain for $425. Will arrange terms. 456 N. Oakley-blvd.

FORDS—COMPLETE; BIG CHOICE AS LOW as $125. S. & L. MOTOR COMPANY, 3816 S. Wabash. Phone Boulevard 9100.

FORD — COUPE, LATE MODEL, SPECIAL price. WOODLAWN MOTOR CAR S. & S., 6136 Cottage Grove. Phone Fairfax 0160.

FORD—LATE 1921 COUPE, LIKE NEW, $475; terms. Open eves. SCHELLENBURGER, 2108 Madison. Ph. West 2162.

FORD—SEDAN, ALL EXTRAS INCLUDING heater, 1st class condition, cheap. 3445 W. 26th-st. Rockwell 0614.

FORD—SEDAN, 1921, $475; IN BEST OF condition; will demonstrate. SMITH, 4719 Magnolia-av. Ph. Edgewater 8607.

FORD—SPEEDSTER, WIRE WHEELS, MAG. top, and other extras; cheap. Call West 1725, 9-12 a. m.

FORD—TOURING, 1919, WINTER SIDES; looks and runs like new; $145. 2560 S. Halsted. Open evenings.

FORD — TOURING, 1921, $275; HASSLER shock absorbers, 5 cord tires; terms. Open evens. till 10. 2810 W. Madison-st.

FORD—SPEEDSTERS WITH FRONTENAC cyl. head, 70 m. p. h.; new, classy jobs. Nelson Bros., 1775 Howard. Rogers Pk. 8280.

FORD—COUPE, LATE '21, STARTER, EXtras; bargain; terms. 2411 Milwaukee.

FORD—TOUR.; EXCELLENT COND.; SHOCK absorbers, speedometer, $130. Drex. 5663.

FORD—SEDAN, '21, STARTER; RIMS, EXtras; like new. 2411 Milwaukee.

FORD—TOUR., 1921, STARTER, EXTRAS; guaranteed. 2411 Milwaukee.

FORD—ROADSTER, 1921, FINE CONDITION, starter; bargain. 2411 Milwaukee.

FORD ROADSTER—6 MONTHS; STARTER, rims. West End Supply, 845 W. Madison.

FORD—RDSTR., 1921, STARTER, BLOCK; best buy in city; $125. 1924 W. Madison.

FORD—TOUR., 1921, CORD TIRES, DEM. rms., $250. 2560 S. Halsted. Open evens.

FORDS—ALL MODELS, ALL TYPES, ALL prices. 4407 W. Madison-st.

FRANKLIN SEDAN. This car was traded in to us for a Stanley sedan by the original purchaser, who has taken the very best care of same. Is equipped with front and rear bumper, spare tire, almost new set of cord tires. Mechanism does not need any repairs. A bargain at our price of $1,500. O'BRIEN BROS. MOTOR CO. 2619 Michigan-av. Calumet 0168.

FRANKLIN TOURING, 1919, 5 passenger, excellent mechanical condition, newly refinished; a real bargain at $725; terms. MARQUARDT, O'CONNELL, 4628 Washington-blvd. Columbus 0130.

FRANKLIN — CHUMMY, 1919; KELLY-Springfield cord tires, nearly new; new top; a most economical car, $700. 5005 N. Kedzie. Irving 4730.

HAYNES—TOURING; FORECLOSED ON mortgage; 5 wire wheels; entirely rebuilt; new paint; looks and runs like new; $550 cash, or terms. PAYNE. Central 2707.

HAYNES—TOURING, 1917; $425; $175 IN extras. 4314 W. Harrison. Nevada 9884.

AUTOMOBILES—GASOLINE.

Now Open. Admission Free. FIFTH ANNUAL USED AUTO (and accessories) SHOW APRIL 26TH TO MAY 4TH, FROM 10 A. M. TO 10 P. M. DAILY AND SUNDAY. WONDERFUL VALUES. SAVE 30%-40%. ASK FOR YOUR COPY OF THE USED AUTO BUYERS' GUIDE The first and only authoritative booklet of its kind ever issued. Read it before you buy.

HAYNES—1918 TOURING CAR, WITH WINter enclosure; in best mechanically condition. $150 cash; balance $25 per mo. GARFIELD MOTOR SALES CO. S. E. Cor. of 55th and Wabash-av. Englewood 0027.

HAYNES—MODEL 45, $1,000. TRIANGLE MOTORS, INC., 2229 Michigan. Calumet 6813.

HUDSON SPORT, ONLY $1,075 It would be impossible to distinguish it from new; has wire wheels, cord tires, and numerous extras; at this exceptionally low price should not last over Sunday; a written guarantee will be given; terms arranged. JOSEPH G. GLASER, Open Sundays and Evenings. 1444-48 Michigan-av. Calumet 4214.

HUDSON 4 PASS. PH. A1 mechanical condition; newly painted and equipped with new tires; has Rex top and many other extras; priced right. HUDSON MOTOR CO. of ILL. 1615 S. MICHIGAN-AV. CALUMET 6900.

HUDSON—1919 7 PASS. RECENTLY OVERhauled, newly painted, uphol. like new. $650; terms. 1357 W. 51st-st. Yards 1040.

HUDSON—6-40 TOUR.; CONTINENTAL MOtor; guar. per.; fully equipped; good tires; barg.; $425; terms or trade. 1422 E. 67th.

HUDSON—COUPE; MECHANICALLY PERfect. 3913 Lawrence-av. Ph. Irving 3911.

HUPMOBILE ROADSTER — PRACTICALLY new; driven 4,000 miles; many extras. 339 E. 55th-st. Ph. Wentworth 0129.

HUPMOBILE — TAXI. 4748 COTTAGE Grove-av.; garage.

HUPMOBILE—TOUR., LATE 1920, LOOKS like a new car, $685. 6809 S. Halsted-st.

JACKSON—DEMONSTRATOR, 1922; RUN very little; $950. JACKSON SALES AND SERVICE, 823 E. 47th-st. Oakland 2233.

JORDANS—NEW AND USED; MANY BARgains. Jordan Distributors, 12 E. 55th-st. Ken. 7908.

KING—8, RDSTR., LIKE NEW, $485, 1337 N. Clark-st.

LIBERTY — SEDAN, 1920, GOOD COND.; seat covers, extra tire, new bumpers; terms cash; by owner. Address L P 364, Tribune.

MARMON — 1922 TOURING, USED FOR demonstrator, driven 3,200 miles; will take small car in trade. GEO. H. KOON, 47 S. St. Johns, Highland Park 49.

MARMON—FOR SALE—BY OWNER; HANDsome leather top sedan, on 1918 chassis; good mech. cond.; very cheap. KIRK, Victory 8000. 58 E. 25th-st.

MAXWELL! MAXWELL! New series of The Good Maxwell now sold at our Salesroom; $350 down, 1 year to pay; liberal allowance on trade-ins. Open evenings till 10. 2810 W. Madison.

MAXWELL—TOUR., 1922, DEMONSTRAtor; run 700 miles, at a big saving. Open evens. till 10. 2810 Madison-st.

MAXWELL — TOUR., 1919, $150; 5 CORD tires; first class cond. Open evens. till 10. 2810 W. Madison-st.

MAXWELL—SEDAN, 1922, 3 WEEKS OLD, at a big saving; will take car in trade. Open evenings till 10. 2810 W. Madison.

MERCER, 1920. Like new; completely overhauled, new paint and top; 5 wire wheels, with exc. cord tires; many extras. Owner needs cash; sac. $1,600. Mr. Zenke, 720 N. Mich., cor. Sup. Sup. 7220.

MERCER—4 PASS., CURRENT MODEL, with California top; car has been entirely rebuilt; will sell very reasonable. THE SCHILLO MOTOR SALES CO., Mercer and Templar Distributors. 2317 Michigan-av. Calumet 4707.

MERCER—4 PASS. SPORT; PERFECT CONdition; $1,075. Phone Irving 0900.

MITCHELL—7 PASS., WIRE WHEELS, NEW tires, A1 mechanically; $75 cash, bal 10 monthly payments $40 per month. 834 E. 43d-st. Oakland 2791.

MITCHELL—5 PASS., 1920 MODEL, FULL equipment, just overhauled; excellent condition; $575. Lake View 5932.

MITCHELL CARS—IF YOU ARE LOOKING for a good used car, we have it. MITCHELL AUTO CO., 2328 S. Michigan-av.

MITCHELL—1920, 5 PASS. TOUR., $550. 2309 S. Michigan.

NASH—1920. This beautiful touring car is in perfect shape both as to mechanical and coach condition and surely will be appreciated by the careful, particular buyer. It is equipped with spare tire, trans. lock, clock, tonneau light, etc. Specially priced for today. A. A. C., 2427 S. MICHIGAN-AV. Cash or terms. Open evenings.

NASH—SIX, 1920, 5 PASS., FULLY EQUIPped and in first class condition; a snap at $650; terms. 4920 Sheridan. Sunnyside 100.

NASH—TOUR., 1920; FIRST CLASS MECH. cond., orig. paint, 5 cord tires, uphol. like new; barg. 1357 W. 51st. Yards 1040.

NASH—SPORT MODEL; LIKE NEW; WILL sacrifice for cash; trade or terms. Phone Albany 0483. 3309 W. North-av.

NASH—SPORT, 1920, LIKE NEW. $675. 4610 Wash.-blvd. Austin 373.

NATIONAL—FOR SALE—NEW, SEXTET touring car, at dealer's cost on account of discontinuing agency. Lake County Auto Supply and Sales, 708 Hohman-st., Hammond, Indiana. Phone Hammond 1741.

OAKLAND SEDAN. This 1921 5 pass. sedan has had exceptionally good care. Its appearance and condition will tell you that. We guarantee it to be in perfect mechanical condition. Extra equipment consists of front and rear bumpers, spare tire, lock, motometer, etc. $350 down buys it. Opening evenings. SOUTH SIDE AUTO SALES [Branch], 6350 Cottage Grove-av., Opposite the Tivoli.

OAKLAND TOURING. New summer and winter top. Mechanical condition perfect. Paint new. Extras. Will take best offer. 4037 N. Lawler-av. Kildare 7393.

OAKLAND—1921 TOURING CAR; NEWLY repainted and overhauled; a real bargain. $250 cash; balance $45 per mo. GARFIELD MOTOR SALES CO. S. E. Cor 55th and Wabash. Engle. 0027.

OAKLAND—ROADSTER, 1921, $450; REPresents new car every way; 5 cord tires; A1 condition. Open evens. till 10. 2810 W. Madison-st.

OAKLAND—FOR SALE—5 PASS. TOURING car; 1917 model; good running cond. Kedzie 7682.

OAKLAND—SEDAN, '20; LIKE NEW; A1 shape throughout; will sac. Grace. 7907.

OLDSMOBILE SPORT, 1920. A snappy low built automobile. Has 5 practically new tires, bumper, lock, etc. In excellent mechanical condition. $275 down buys it; balance arranged to suit. Open evenings. SOUTH SIDE AUTO SALES [Branch]. 6350 Cottage Grove-av., Opposite the Tivoli. Midway 9260.

OLDS—SEDAN, 37A, 5 CORD TIRES, SPOT light, Biflex bumper, motormeter and cap, seat covers, lock, heater, flower vase, good mech. cond. $650; $200, bal. 6 mos. 918 Sheridan-rd.

OLDSMOBILE—SEDAN, 5 PASS., REpainted, overhauled, perf. mech. cond., completely equipped. 6131 Cottage Grove-av. Midway 5300.

OLDS—8 ROAD., '20, NEW CD. TIRES, A1 cond.; a peach; $425; terms. 6438 Wentworth.

OLDSMOBILE—1921, 4 CYLINDER, TOURing car; $725. 6204 Cottage Grove. Fairfax 0012. MR. LAVERY.

OLDS—1920 LIGHT 6, A1 COND.; TERMS. Open eves. and Sun. 1741 Madison.

OVERLAND—TOURING CAR, NEW BATtery, magneto and coil; good tires and paint; a real buy, $175. MR. McGREW, 1210 E. 63d-st. Dorchester 8900.

OVERLAND—1922, 4 CYL. TOUR.; RUN 5,500 miles; guar. perf.; 5 wire wheels; good tires; barg.; $425; terms or trade. 1422 E. 67th-st.

OVERLAND—1920 MODEL 4 SEDAN; $175 cash; balance $30 per mo. GARFIELD MOTOR SALES CO., 61 E. Garfield-blvd. Wentworth 2877.

OVERLAND—MODEL 4 TOURING; LOOKS like new; $425. OVERLAND MOTOR CO., 2419 Michigan-av.

PACKARD 3-35— 4 passenger phaeton, latest model, with 33x5 disteel wheels and Rolls-Royce head lamp and equipment; almost new car; can be seen at Packard service station, 300 W. 37th st., ask for Mr. Rockenfeller and have him show Krause's car; owner going abroad; price, cash, $3,500; new car would cost $4,950.

PACKARD—SINGLE SIX, RUN ONLY 7,500 miles. Car is in first class condition; mechanically and paint same as new. Has over $400 worth accessories, including Biflex bumper front and rear, seat covers, spotlights, etc. Call L. V. 0807 or Main 0669.

PACKARD—TWIN 6 TOUR.; REFINISHED and rebuilt; will sacrifice; $795. 823 E. 47th-st. Oakland 2233.

PACKARD — ROADSTER, 12 CYL., $350. 2309 S. Michigan-av.

PAIGE—6-46, 7 PASS., ENGINE A1 CONdition. California top, new tires; a good buy; price $600. Ph. Dearborn 2796.

PAIGE—TOURING, 7 PASSENGER, 6 CYLinder, A1 condition; many extras; real bargain. 3530 Melrose, 1 block north Belmont.

PAIGE—7 PASS. SEDAN, LATE MODEL, at a bargain. BROADWAY MOTOR SALES, 4824 Broadway.

AUTOMOBILES—GASOLINE.

PAIGE—4 PASS. SPORT, '20, 6-55; DISTEEL wheels; motor perf.; run 6,300 mi.; refinished in 3 tone special brown; Spanish leather cushions, bumper, spot.; barg.; might arrange terms or trade. 1422 E. 67th-st.

PAIGE—LITTLE 6, 5 PASS., MECHANICALly perfect, paint cond. good, driven very little; a real bargain at $385. Act quick; must sell. 5351 S. Ashland.

PAIGE — 7 PASS., MODEL 655; A1 MEchanical cond.; 5 cord tires; new paint; $800; private party. Lincoln 4793.

PAIGE—7 PASS., RUNS LIKE NEW, $450. Terms. Open eves. 1733 Madison-st.

PEERLESS — 7 PASSENGER LIMOUSINE, fine running condition, starter, electric lights, good tires, Westinghouse shock absorbers. Mr. Ingram, 3159 N. Clark-st. Graceland 2826.

PIERCE ARROW

1921 SEDAN

With latest 1922 improvements. Has a Kimball body, finished in Blue. Six cords; fully equipped. Actual mileage 5,600 miles. Former owner's name furnished on request. Specially price at

$5,500

"Our responsibility your guarantee."

AUTO EXCHANGE, 1240 S. Michigan-av. Cal. 1800.

PIERCE-ARROW 6-38, Touring, 5 pass.; cond. mechanically and otherwise like new; run only 11,000 mls.; Cost over $7,000; bargain at $2,200. 836 Sheridan-rd., 2nd Apt.

PIERCE-ARROW COUPE. 1920 6-38 Dual valve, 2 pass. convertible coupe; run 9,000 mls.; just varnished. Can be seen by appointment. Price $4,000. Cost over $9,000. Address E T 190, Tribune.

REO — 1920, 3 PASSENGER ROADSTER, fine mechanical condition; new paint; slip covers; bumper and motometer; a buy at my price, $800. Mr. Meyer, 3161 N. Clark-st. Graceland 2826.

REO — 6 CYL., 7 PASS., BARGAIN, $75 cash, bal. $30 per mo. 834 E. 43d-st. Oakland 2791.

REO—LIGHT 4 CYL. TOUR., LIKE NEW, $385. 1337 N. Clark-st.

ROAMER

If you are going to buy a used car at a price ranging anywhere from $100 to $700 you will find at this store the bargain you are looking for. Every car in this lot was put in condition to sell for a good deal more money than we now ask.

Besides the above lot, we have several exceptionally fine Roamers, which have also been repriced proportionately low. We are not represented at the used car show. Remember to come to the store. It will pay you.

Roamer Motor Car Co., 2240 Michigan-av. Phones Victory 3780-3781. Open Evenings and Sunday.

ROAMER

BROUGHAM, 1921, overhauled and refinished; excellent set of cord tires; fully equipped. Will stand closest inspection; cost $5,200. OUR PRICE, $1,775. 5300 BROADWAY. SUNNY. 2500.

ROAMER SPORT— Late model, $1,650. ROAMER MOTOR CAR CO., 2240 Mich. Victory 3780.

SAXON—1917 ROADSTER, IN GOOD RUNning cond., good tires, looks good; $75. Open evenings. 3415 Madison-st.

STANLEY STEAM CAR. O'BRIEN BROS. MOTOR CO. 2619 Michigan-av. Cal. 0168.

STEARNS-KNIGHT '21 $1,450

SPORT MILITAIRE.

A car of unusually smart appearance with the famous Stearns silent Knight motor. This car has just been through our shops and is in perfect mechanical condition. The body, hood and fenders are finished in two tone gray with a set of new hand tailored seat covers and tire cover to match. The wheels are finished in natural wood and fitted with brand new tires; 1 extra; motometer, etc. The entire car presents the appearance of new. Standard new car guarantee and service furnished with this car. A wonderful value for only $1,450.

Harris & Rodgers America's Largest High Grade Car Dealers. 1424-26 S. Mich.-blvd. Calumet 3300. OPEN EVENINGS.

STEARNS-KNIGHT 6—7 PASS., WITH SPEcial custom built body; looks and runs good; $195. Studebaker Sales Co. of Chicago, 2030 Michigan-av.

STEARNS-KNIGHT — 5 PASS. TOURING, 1919, in good mechanical condition; will demonstrate; reasonable price for quick sale; no dealers. Wellington 7649.

STEARNS KNIGHT—5 PASSENGER TOURing, good running condition; a real buy at $400. Mr. Hitcheng, 3159 N. Clark-st. Graceland 2826.

STEARNS-KNIGHT. Excellent condition, only $300. 6902 Stony Island-av., Hyde Park 0570.

STEARNS-KNIGHT—1921 TOUR. 7 PASS. like new $1,800. Stearns-Knight, 1918, 7 pass., $600. 2431 Michigan-av. Ph. Calumet 9100.

STEPHENS — $670 DOWN BUYS A NEW Stephens. LOUIS GEYLER CO., 2500 Michigan-av. Victory 7800.

STEVENS-DURYEA—LIMO. COST $8,000; snap, $385. 1337 N. Clark-st.

STUDEBAKER — TOURING, SPECIAL SIX, 1920; perfect condition; mouse gray body, 5 Silvertown cord tires; cannot be distinguished from new car; must be seen to be appreciated. 5721 S. Winchester-av. Prospect 2172.

STUDEBAKER—1917 6 CYLINDER TOURing car; $75 cash; balance $15 per mo. GARFIELD MOTOR SALES CO. 61 E. Garfield-blvd. Wentworth 2877.

STUDEBAKER — SPECIAL 6, IN PERFECT shape; good cord tires; finish very good; $650. 6204 Cottage Grove. Fairfax 0012. MR. LAVERY.

STUDEBAKER—SPECIAL SIX, 1920, 4 pass. in good mechanical condition; a bargain at the price asked; terms. 4920 Sheridan-rd. Sunnyside 0100.

STUDEBAKER—1922; SPEC. 6, 4 WEEKS old; driven 600 miles. Royal cord tires, new car guarantee. Albany 2067. 2629 N. Central Park-av.

STUDEBAKER—1921, SPECIAL SIX TOUR.; run 5,100 miles; same as new; sell at a bargain; $850. Open evens. till 10. 2810 W. Madison-st.

STUDEBAKER '21 SEDAN. Nearly new, perfect cond.; new car guarantee; $1,195; terms. 3548 W. North.

STUDEBAKER—1920, BIG SIX; PERFECT; run 5 mos.; tour.; Rex Calif. top, 5 good tires; $875; terms or trade. 1422 E. 67th.

STUDEBAKER—SPEC. 6 SEDAN, 1920; A1 cond., cord tires, $875. 4610 Wash.-blvd. Austin 373.

STUDEBAKER — SIX, 7 PASSENGER touring; in excellent mechanical condition; $400. Phone Wilmette 1748.

STUDEBAKER—6 CYL., 7 PASS.; GOOD cond., $190. 4026 Grand-blvd., 2d. Oakland 5156.

STUDEBAKER—1920 BIG 6; $650. 2309 S. Michigan-av.

STUDEBAKER—LIGHT SEDAN; A1 MECH. order; $800. 823 E. 47th-st. Oakland 2233.

STUDEBAKER—SPECIAL "6" TOUR., $575; repainted; like new. 6232 Cottage Grove.

STUDEBAKER—BIG 6 RDSTR., SPECIAL paint job, $585. 1337 N. Clark-st.

STUTZ TOUR., 1919, Model G. Mechanical condition will compare favorably with new car. Sacrifice for $1,500, cash or terms. PARKVIEW MOTORS, Sacramento-blvd. and Grand-av.

STUTZ. 16 valve dual ignition, 7 passenger; run only 17,000 miles; will demonstrate; a real bargain. Ph. Harrison 0851.

STUTZ—1920, 6 PASS. TOURING CAR, IN good condition; can be seen until Sunday at Arena Garage, 5860 Broadway.

STUTZ—TOURING CAR, FOR SALE, LATE model, in A1 condition, at bargain price. Tel. Ravenswood 2310.

STUTZ—1920, SPORT, 4 PASS. MODEL H, runs perfect; $1,375. 2425 S. Mich.-av. Calumet 0128.

VELIE—TOUR., 1921 7 P. RED SEAL Continental motor; refinished; runs perfect; cord tires; $885; terms or trade. Open evenings. 5107 N. Clark.

VELIE — LATE 1921, 5 PASS.; CAN'T tell from a new car; plenty of extras; barg., $725. 1357 W. 51st-st. Yards 1040.

VELIE—1921 TOUR., 6 PASS., MODEL 34; just like new, cord tires; must sac. $775 terms or trade. 1422 E. 67th-st.

VELIE—TOUR., 1920; CAN'T TELL FROM new; bumper, spotlight, other extras; barg., $575. 6807 S. Halsted. Ph. Went. 2727.

WHITE 30

5 Pass. Touring Car, late model. WHITE CO., 2638 Michigan-av. Victory 8182.

WILLYS-KNIGHT — COUPE, MODEL 84; low mileage; car in good condition; a bargain for some one; need cash. Owner, 4627 N. Hermitage. Ravenswood 9168.

WILLYS-OVERLAND — 6 CYL. CHUMMY roadster; Cont. motor, Delco starter, 1918; $100 cash, bal. 12 mo. payments of $31.25 each. Oakland 2791. 834 E. 43d-st.

WILLYS-KNIGHT—TOUR., 7 PASS., 1919, $450; first class cond. every way. Open evens. till 10. 2810 W. Madison-st.

TRUNKS, BAGS, SUITCASES.

USED TRUNKS BOUGHT, SOLD AND EXchanged; special sample and repair work on short notice. Call Central 8313. Monarch Trunk & Leather Works, 24 N. Dearborn, 219 N. Clark-st.

500 FULL SIZED WARD. TRUNKS, $40 value, $16.95; 225 grp. N. Y. P. Indestructo, $19.75. 467 E. 31st-st. Doug. 550.

AUTOMOBILE LOANS.

See Me First

Will loan you full value on your car while you drive. Dealers' notes purchased. No storage or publicity. Quick service. **G. & G. Investment,** 1448 Michigan-av. Calumet 0633.

$300 to $100,000

LEGAL RATES ON AUTOMOBILE LOANS. Our extensive business and reputable policies enable us to make most conservative rates on a strictly legitimate basis. **HARRIS & RODGERS** 1424 S. Michigan-av. Cal. 3300-07.

Cash Advanced

NO DELAY, STRICTLY CONFIDENTIAL. CHARGES REASONABLE. DRIVE, STORE. Or sell at 5% commission. **A. A. A. CO.** FRANK SHAPERA, MGR. 2250-52 Michigan-av. Calumet 1092-1093.

Need Cash? See Us

MONEY ADVANCED ON YOUR CAR IN 15 MINS. SELL SAME IF DESIRED ON 5% COMMISSION. REASONABLE CHARGES. **LEWIS E. BOWER,** 1240 MICHIGAN-AV. CALUMET 1800.

MONEY LOANED ON YOUR CAR; NO STORAGE; PURCHASES FINANCED ON USED AND NEW CARS; DEALERS' NOTES PAID. TERMS REDUCED. QUICK, COURTEOUS PRIVACY. AUTO FINANCE CO., 224 S. MICHIGAN-AV. HARRISON 0772 AND 2861.

NORTH SIDE NELSON BROTHERS. Open until 9:30 p. m. Money loaned on your car while you drive it. Purchases financed. Confidential. 1775 Howard-st. Rogers Park 8280.

SOUTH SIDE FINANCE CO. AUTO LOANS, ALL KINDS. ALSO NOTES REDUCED AND EXTENDED. 375 E. 55TH-ST. WENTWORTH 2563.

MONEY ON AUTOMOBILES Partial payments. Confidential. Automobile Securities Co. 1439 McCormick Bldg. Harrison 1350.

YOU WILL SAVE MONEY by consulting us on auto loans. Investigate our liberal, confidential plan. Prompt service. AUTOMOBILE BONDING CO., Suite 726, 29 S. La Salle-st. Rand. 7996.

MONEY LOANED ON YOUR CARS—PAY BACK AS YOU SEE FIT. CONFIDENTIAL. Automobile Storage Co., 1140 Conway Bldg., Clark and Washington-sts. Franklin 3524.

LOANS—AUTO, PERSONAL, CHATTEL. COMMERCIAL GUARANTY CO., 11 S. La Salle-st. Phone State 7354.

WE TAKE UP YOUR PRESENT LOAN AND decrease your monthly payments. S. D. JONAS, 133 W. Washington. Ph. State 4849.

MONEY LOANED ON YOUR CAR WHILE you drive. Automobile Investment Co. Room 460, 175 W. Jackson. Harrison 7961.

AUTOMOBILES WANTED.

AUTOS WANTED We will pay spot cash for the following makes: FORD — DODGE — BUICK — CADILLAC. NASH — ESSEX — DORT — HUDSON. HUPMOBILE—STUDEBAKER—CHANDLER. Cal. 0088. 1450 S. Mich.-av.

AUTOS WANTED All makes, all models. For quick action and highest prices bring your car to 1401 E. 67TH-ST.

CARS BOUGHT in any condition. Used or junk. Parts of all makes of cars. Also tires and tubes. ILL. AUTO PARTS CO., NOT INC. 2106 S. State-st. Victory 2583.

WANTED—USED CARS. All makes. Will pay spot cash. Drive to 6104 Cottage Grove, or ph. Dorchester 5100 and we will call and see you.

WANTED — HIGH GRADE AUTOMOBILES for cash. Only late models considered. ERWIN GREER, 2429 Michigan-av. Calumet 4600.

HIGHEST CASH PRICES PAID FOR JUNK, wrecked, or used cars. We sell replacements for any car. WARSHAWSKY & CO., 1915 S. STATE-ST. CALUMET 7315.

WILL BUY FOR CASH OR CONSIGN ANY number high grade late model cars; quick action. Auto Exchange, 1240 Michigan-av. Calumet 1800.

WANTED—50 AUTOS, FORD AND OTHER makes; highest prices paid; open evenings and Sunday. 3415 W. Madison. Kedzie 7453.

WANTED—CADILLAC ROADSTER 57 FOR cash. No dealers. Call 2 to 4. Sunnyside 2732.

WILL PAY SPOT CASH FOR YOUR CAR. PARAMOUNT AUTO EXCHANGE, 1462 MICHIGAN-AV. CALUMET 7231.

WANTED—CADILLAC 7 PASS. TOUR. 18 to 20; will pay cash. HAUN, 2343 N. Clark-st. Diversey 9477.

WANTED—100 CARS, ALL MAKES, LATE models, especially. Bring cars, take home cash. 2810 W. Madison-st. Kedzie 8181.

YOUR CAR SOLD ON 5% COMM. BASIS. No charge for storage or minor repairs. MARTIN AUTO SALES. PH. LAKE V. 201.

WANTED — HIGH GRADE 1921 COUPE; must be in first class condition; cash; give details. Address M 178, Tribune.

WANTED—SEDAN, LATE MODEL, POPULAR make. No dealers. Hyde Park 0865.

WANTED—CADILLAC COUPE, 59 OR 61, for cash. 2519 N. Monticello-av.

50 LATE MODEL CARS. BRING CAR, GET cash. 6807 S. Hasted. Ph. Went. 2727.

MOTORCYCLES AND BICYCLES.

1920 AND 1921 MODELS Slightly used machine; also other models; $50 up. Every machine is examined by our mechanics. Come in and let us demonstrate to you. C. H. LANG, 1704 MICHIGAN.

BICYCLES—1922 MODELS—BICYCLES— Come to the factory and buy 1922 models at factory prices; splendid line of children's models; 30 days' free trial on every bicycle; easy payments if desired; very liberal trade for your old bicycle. MEAD CYCLE CO., Washington and Canal-sts.

CLEVELAND MOTORCYCLES, SIDE CARS, motor wheels, bicycles; easy terms. American Motorcycle Co., 2047 W. Chicago.

BICYCLES, $7.50; RACER, $17.50; TANDEMS, $25. Repr. McDougald, 300 N. Wells.

AUTO TIRES.

SACRIFICE TIRES — 30X3, $2.50; ALL larger sizes, $3. If one of these used tires proves unsatisfactory in 90 days return, with receipt, and get another for half price. Open Sundays and evenings. No mail orders. ROY'S TIRE STORE, 2134 S. Wabash.

TIRES—30X3½ GUARANTEED NEW, $6.85; used tires, 30x3 to 37x5, $2 up. WILLS TIRE & RUBBER CO., 1246 Roosevelt.

TWO 32X4½, 2 33X5 SILVERTOWN CORDS, $10-$11.50 each. 1836 Michigan, 2d fl.

2 35X5 N. S. ROYAL CORDS, LIKE NEW; $27.50 takes them. 5602 Prairie. 3d fl.

TERMS OF SUBSCRIPTION OF THE TRIBUNE.

Orders for mail subscriptions must be accompanied by remittance to cover.

Postage paid in the United States [except Chicago and suburbs and postal zones 5, 6, 7, and 8, measured from Chicago], Canada, and Mexico: Daily, without Sunday, one year, $7.50; six months, $3.75; three months, $2.50; two months, $1.75; one month, $1.00. Daily, with Sunday, one year, $15.00; six months, $7.50; three months, $5.00; one month, $2.00.

Sunday only, one year, $7.50; one month, $1.00.

Rates for subscription in postal zones, 5, 6, 7, and 8 [measured from Chicago], Canada, and Mexico:

Daily, with Sunday, one year, $19.50; one month, $2.50.

Daily, without Sunday, one year, $12.00; one month, $1.50.

Sunday only, one year, $7.50; one month, $1.00.

Canadian subscribers ordering the Sunday edition without daily are charged 20 cents a month extra for postage. Give postoffice address in full, including county and state. Remit by express money order, draft, or in registered letter at our risk to The Tribune Company, Publisher.

CHICAGO—7 SOUTH DEARBORN STREET. NEW YORK—512 FIFTH AVENUE. WASHINGTON—40 WYATT BUILDING. LOS ANGELES—406 HAAS BUILDING. LONDON—125 PALL MALL [FACING THE HAYMARKET], LONDON, S. W. 1. PARIS—RUE LAFAYETTE 61.

MEMBER OF THE ASSOCIATED PRESS.

The Associated Press is exclusively entitled to the use for republication of all news dispatches credited to it or not otherwise credited in this paper, and also the local news published herein.

All rights of republication of special dispatches herein also are reserved.

The Chicago Tribune.
THE WORLD'S GREATEST NEWSPAPER

FRIDAY, APRIL 28, 1922.

Honor General Grant on 100th Birthday—Girl, Blind and Deaf, Is Marvel—Cubs Win, 6 to 4

IN MEMORY OF DUTY WELL PERFORMED. Sergt. John T. Garin laying a wreath on the Lincoln park statue of Gen. Grant at the services yesterday commemorating the general's birthday.

[TRIBUNE Photo.]

KIMONO GIRL. Mrs. Peggy Fish, arrested after she appeared on the street clad in a kimono.

MEDILL HIGH SCHOOL STARTS CLEANUP. Under the auspices of the Civics Literary club, students are making their neighborhood bright and cleanly by a spring attack on dirt and debris with shovels, rakes, brooms and wheelbarrows.

[TRIBUNE Photo.]

HONORING THE MAN WHO LED THEM TO VICTORY. Members of the Grant post of the G. A. R. drum corps, who presented an oil painting of the general to the Grant school. John Rankin, with bugle at side, is playing a fife used by him while serving with Gen. Grant.

[TRIBUNE Photos.]

BLIND AND DEAF, BUT HEARS AND SEES. Willetta Huggins, 17, of Janesville, Wis., with her nurse, Leora Farmer, can tell whether a rose is red or yellow by smelling it.

"READING" THE TRIBUNE. Willetta Huggins, who is blind, reads by feeling the impressions made by print.

MRS. WILLIAM G. HIBBARD OF WINNETKA, elected regent of fourth region of National League of Women Voters.

[TRIBUNE Photo.]

GIRL VICTIM OF AUTO PARTY IDENTIFIES ASSAILANT. Frank McMahon, left, who is said by Dorothy Burchard to have been one of the men who kidnaped and attacked her. Chief of Detective Hughes is shown at the right.

SEEKS DIVORCE. Dorothy Dyrenforth Auracher, daughter of an Evanston attorney, is suing her composer husband.

[Wide World Photo.]

WILL NOT REWED, Mrs. Enrico Caruso said before sailing for Italy.

[Wide World Photo.]

MISS ETHEL McGARY, member of New York Women's Swimming association, who broke woman's world record for 300 yards.

SPANKS THE APPLE. Ray Grimes, big first baseman of the Cubs, yesterday won his second game in succession by timely hitting. His home run in the sixth landed away across Sheffield avenue, after clearing the right field fence.

BROKER'S NEMESIS, Doris Hutchinson, arrested on complaint of Frank Kattenstroth, who says she has threatened his life unless he gave her money.

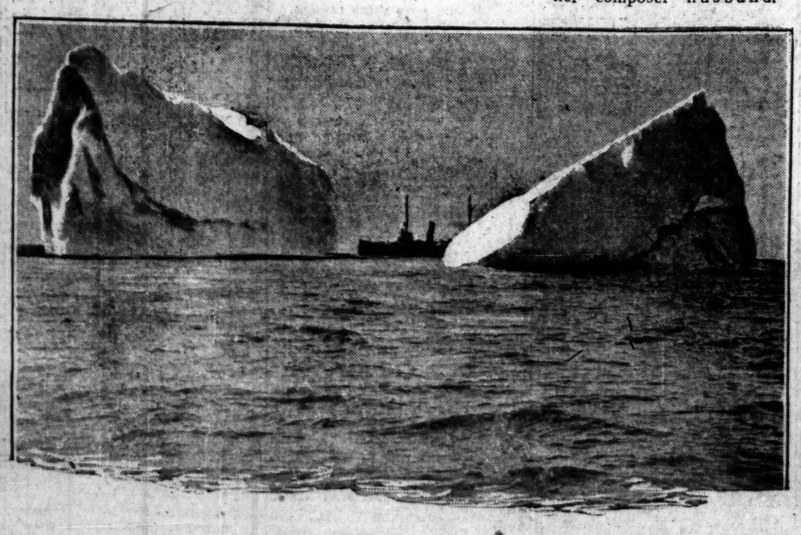

HOW THE GRIM REAPER RIDES THE WAVES. Two monster icebergs in the northern Atlantic fields, near the path of passenger liners, being dodged by the coast guard cutter U. S. S. Seneca.

[Wide World Photo.]

[TRIBUNE Photo.]

FINED. Margaret Green, who pleaded guilty to a charge of shoplifting before Judge Fetzer yesterday.

LABOR ON THE MAT. Johnny Meyers, middleweight wrestling champion, is shown putting a vicious toe hold on Heinie Engel in their eight round draw match at the Ashland Auditorium last night. The pained expression on Meyers' face is not real—he is not the one who is suffering. He's just using all his strength to make the other fellow quit, but the other fellow refused.

[TRIBUNE Photo.]

Average net paid circulation
THE CHICAGO TRIBUNE
March, 1922:
Daily - - - 500
Sunday - - 827

VOLUME LXX

TH

6 Cen

SHIFT ON LO
WAGES IS SE
BY CLEVEL

Old Rate Ef
Until May

BY OSCAR HEW

The proposed 6 cent
surface lines, which was
come
May
porar
ed by
court
becau
possib
plete
Eight
contin
fare u
at les
Aft
there
of a
throu
wage

JUDGE EVANS.

sibly
Chester E. Cleveland, a
the city, told the judges
are "hundreds of pages
regarding wage reduction
evidence, all of which wa
by the city. Harvey W
visor of orders for the
commented upon the subje

Interested in Wage

Both Judges Geiger and
questions relating to a
20 per cent, and Judge Pa
interested therein. It wa
that a wage cut of 20 per
permit a reduction in fare

In addition Judge Evan
torney James M. Sheean
panies if he contended that the court had no power to forbid the companies charging more than 7 cents as a condition to granting and injunction against a 6 cent fare. In reply Mr. Sheean said that the court has no power to fix rates, but has the authority to prescribe conditions upon which an injunction may be g
added, however, that
States Supreme court wa
in the New York gas case
terms with extreme care
He further intimated tha
judges would not be just
opinion, in granting an i
this case upon designated

Sees Menace of St

"I'm no prophet nor
prophet nor am I authori
for
union
Sheea
time,
ture
that
cut o
in
will

JUDGE PAGE.

He
wage
a del
and
exclu
of th
ment
when
be a
what extent. The union
any wage cut has been here
ed in THE TRIBUNE. U
listened to the discussion
The conductors and m
now paid 80 cents an hour,
extra for night car men.

Highest Rate in Cou

"That's the highest wa
the country," said Chest
to the judges. "No oth
over 65 cents an hour."

A 20 per cent reduction
the wage down from 80 c
to 64 cents.

"But you never raised
the hearing before the co
mission," pleaded Attor
"Mayor Thompson, one
plainants in this action,
wage cut is not necessa
ranted. Engineer Jackso
the same effect."

"Why, there are hundr
of testimony on that su
posed Mr. Cleveland. "
the court the number of
they desire the numbers.

"There is no finding by
sion that the wages should
said Mr. Sheean.

"The commission discu

(Continued on page 9.